Amity University Madhya Pradesh organizes a National Seminar on "Scientific and Technical Terminology in Science and Technology" on 29th - 30th November, 2017

Date: 11/29/2017 To 11/30/2017

Amity School of Engineering & Technology, Amity University Madhya Pradesh organized a National Seminar on Scientific and Technical Terminology in Science and Technology on November 29th& 30th, 2017. This seminar was organized to discuss the growth and create a forum for development of technical terminologies in Hindi and other regional languages. The objective was to highlight the importance of regional languages for effective and efficient work by delivering technical instructions in regional languages at the lower levels. With increasing urbanization, the role of technology has increased in every corner of life. Therefore, to understand technical terms, efficient transfer of technical knowledge is needed.

Several distinguished speakers from **Commission for Scientific and Technical Terminology** and various other reputed academic institutions graced the occasion with their presence and delivered their talks during the seminar. They illustrated that technical terminologies in Hindi can be used for easy understanding of technical knowledge and encouraged the participants to develop more and more technical vocabulary in Hindi and other regional languages.

The programme started with the registrations of participants. The inaugural session started with auspicious lamp lighting by Chief Guest Lt. Gen. V. K. Sharma, AVSM (Retd.), Hon'ble Vice Chancellor AUMP, Programme Chairpersons Prof. Avaneesh Kumar, Chairman CSTT, New Delhi, Pro-Vice Chancellor Prof. (Dr.) M. P. Kaushik and Maj. Gen. (Dr.) S. C. Jain, VSM** (Retd.), Director ASET, AUMP. This was followed by Saraswati Vandana guests from the Commission for Scientific and Technical Terminology viz. Er. M. L. Meena, Bureau Chief, Shiv Kumar Chaudhari, Er. Jai Singh Rawat, Seminar-in-charge and Local Coordinator Dr. Sumit Narula, Director Amity School of Communication and Asst. Co-ordinator Mr. Nasir Khan, HoD ME, AUMP were felicitated and introduced to audience. Dean Research Prof. (Dr.) S. P. Bajpai, Dean Academics Prof. (Dr.) R. S. Tomar, Registrar Shri Rajesh Jain, Deans,HOIs, HODs, faculty members of Amity University, Gwalior and many participants were also present on the occasion.

To commence the proceedings, Local coordinator &Director ASCO, AUMP, Dr. Sumit Narula delivered the opening remarks and enlightened the participants with the importance of technical terminologies in Hindi and other regional languages. He spoke of the importance of development of technical terminologies of Physics,Chemistry and Electronics for better & efficient communication at lower levels.

This was followed by the welcome address of Er. Jai Singh Rawat. He discussed the importance of seminar for publicising the efforts of commission for developing the scientific and technical terms in different languages of India.

Dr. Sumit Narula
Amity School of Communication

Registrar
Amity University Madhya Pradesh
Gwalior

Prof. Avneesh Kumar, Chairman CSTT addressed the participants on the role of translating these technical terms in different languages of India such as Hindi. He also encouraged the participants to get involved in this big task of Indian Govt. to enable proper transfer of knowledge.

Thereafter, the Chief Guest Hon'ble VC AUMP, Lt. Gen. V K Sharma Retd. (AVSM) addressed the participants.It was followed by the address of Er. M. L. Meena Joint Director and Bureau Chief, CSTT, MHRD. Mementos were presented to all the guests on the occasion.

Post tea break, two addresses were delivered by the guests on the role of technical terminologies in life of a common man. After lunch ten papers were presented orally by the participants (both outstation and locals). Fundamental glossaries on different topics of Physics, Chemistry, Electronics and Broadcast were also distributed to registered participants.

Three addresses were made on the beginning of day two of the national seminar prior to lunch. The first address was of Prof. (Dr.) S. P. Bajpai. Post lunch 10 more papers were presented using the glossary of technical terms. Participants made their presentations in Hindi

The two day seminar ended with the Valedictory Ceremony which began with the welcome of Chief Guest Lt. Gen. V. K. Sharma, AVSM (Retd.), Hon'ble Vice Chancellor AUMP and other guests from the Commission for Scientific and Technical Terminology viz. Er. M. L. Meena, Bureau chief, Shiv Kumar Chaudhari, Er. Jai Singh Rawat, Seminar-In-charge and Local Coordinator Dr. Sumit Narula, Director ASCo, AUMP. Bouquets were presented to all the keynote speakers Programme Chairs and Seminar-In-charge. The concluding remarks were given by both Seminar-In-charge Er. Jai Singh Rawat and Local Coordinator Dr. Sumit Narula, Director ASCO, AUMP.

In this seminar more than 35 papers were received from the various places of India, out of which 20 papers selected for presentation after peer review.

The Vote of thanks was proposed by Mr. Nasir Khan, officiating HoD, ME Department, ASET, AUMP, Gwalior. In his address he thanked,on behalf of Amity School of Engineering and Technology, the Chief Guest of the day and Director ASET, Deans, Registrar, HOIs, HODs, faculty members and the supporting staff of AUMP, Gwalior, participants and students who attended this seminar, members of all committees, last but not the least members from print and electronic media.

Dr. Sumit Narula
Director
Amity School of Communication

Registrar
Amity University Madhya Pradesh
Gwalior

Registrar
Amity University Madhya Pradesh

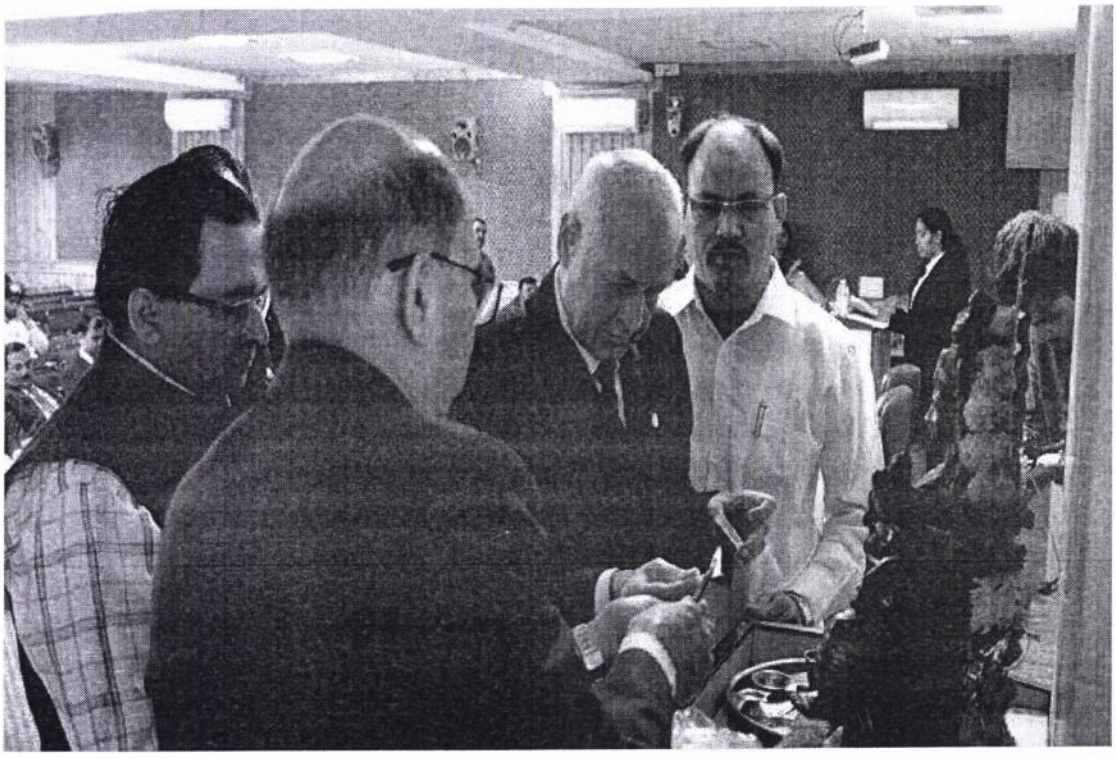

Saraswati pooja by Hon'ble Vice Chancellor, AUMP Lt Gen V K Sharma, AVSM (Retd.) and guests from the Commission for Scientific and Technical Terminology

Prof. Avaneesh Kumar, Chairman CSTT, New Delhi addressing the participants

Dr. Sunil Narula
Director
Amity School of Communication

Registrar
Amity University Madhya Pradesh
Gwalior

Registrar

Memento presented to Chairman, CSTT by Hon'ble Vice Chancellor, AUMP

Felicitation of Chief Guest Hon'ble Vice Chancellor, AUMP, Lt Gen V K Sharma, AVSM (Retd.)

Dr. Sunil Narula
Director
Amity School of Engineering

Registrar
Amity University Madhya Pradesh

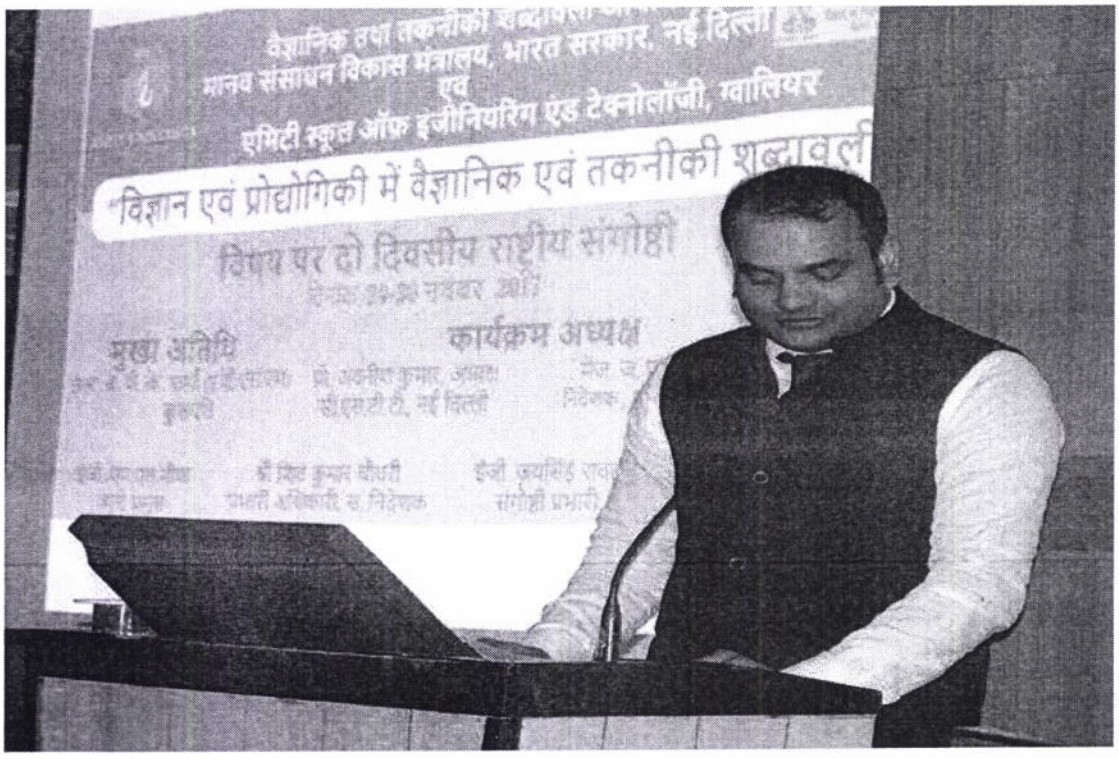

Mr. Nasir Khan, HoD - ASET, Mechanical Engineering, proposed the vote of thanks

Registrar
Amity University Madhya Pradesh
Gwalior

Registrar
Amity University Madhya Pradesh
Gwalior

Dr. Sumit Narula
Director
Amity School of Communication

INDIA TV

OFFER OF INTERNSHIP

December 24, 2017

Dear Mayank Pandey,

Subsequent to your various interviews and discussions with us, we are very pleased to extend this Offer of Internship to you. This Offer is subject to certain terms & conditions that are clearly laid out below. Please take the time to review this letter and revert to me at hr@indiatv.ai with any questions or clarifications you may need.

- **Confidentiality:** As an intern of the Company, you will have access to certain confidential information of the Company and you may, during the course of your employment, develop certain information or inventions that will be the property of the Company. To protect the interests of the Company, you will sign the Company's standard Confidentiality Agreement (the "***Non-disclosure Agreement***") as a condition of your internship.
- **Entire Agreement**: This Letter, including the Non-disclosure Agreement, constitute the entire agreement and understanding of the parties with respect to the subject matter of this Letter, and supersedes any and all prior understandings and agreements, whether oral or written, between the parties.
- **Terms and Conditions**: You would be on the internship role till you complete your graduation. Your continuity as an intern with India TV will be based on the assessments after our internal training that will be provided to you, and also based on the performance review during the course of your internship, as per the needs of the business. In the course of time of your internship, if your performance is good, you can be hired into a full-time role after the completion of your internship, or your internship period can be extended at the discretion of your manager.
- **Acceptance**: Please sign the enclosed copy of this letter in the space indicated and return it to us. Your signature will acknowledge that you have read and understood and agreed to the terms and conditions of this letter and the attached documents, if any.

We look forward to your internship with the Company.

Very truly yours,
For. India TV

I have read and understood this letter and hereby acknowledge, accept and agree to the terms as set forth above.

(signed & accepted-)

Name: Mayank Pandey
HR: Anjali Singh

Anjali

Dr. Sumit Narula
Director
Amity School of Communication

Amity University Madhya Pradesh
Gwalior

Perfect Relations

Date-08.02.2018

Dear Shruti Bhatnagar,

I am pleased to announce that after reviewing your CV, we have decided to offer you an internship for four months i.e. from 17th Feb 2018 onwards at New Delhi.

During the period of your Internship Program with us you shall be exposed to different process of Digital Marketing. You will be required to be punctual, hardworking and inquisitive. We wish every success in your life and career.

HR: Amit Singh

A. Singh

Dr. Sumit Narula
Director
Amity School of Con[illegible]tion

Registrar
Amity University Madhya Pradesh
Gwalior

Perfect Relations

Date-08.02.2018

Dear Tanya Mathur,

I am pleased to announce that after reviewing your CV, we have decided to offer you an internship for four months i.e. from 17th Feb 2018 onwards at New Delhi.

During the period of your Internship Program with us you shall be exposed to different process of Digital Marketing. You will be required to be punctual, hardworking and inquisitive. We wish every success in your life and career.

HR: Neha Shah

N. Shah

Dr. Sumit Narula
Director
Amity School of Communication

Registrar
Amity University Madhya Pradesh

TIMES NOW | ACTION BEGINS HERE

Date-03.01.2018

Dear Aditi Bhagor,

I am pleased to announce that after reviewing your CV, we have decided to offer you an internship for four months i.e. from 10 th Feb 2018 onwards at New Delhi.

During the period of your Internship Program with us you shall be exposed to different process of Digital Marketing. You will be required to be punctual, hardworking and inquisitive. We wish every success in your life and career.

HR: Rajesh Sharma

R Sharma.

Registrar
Amity University

Dr. Sumit Narula
Director
Amity School of Communication

IMAGE CONSULTING GROUP

Date-01.02.2018

Dear Radhika Verma,

I am pleased to announce that after reviewing your CV, we have decided to offer you an internship for four months i.e. from 06 th Feb 2018 onwards at Faridabad

During the period of your Internship Program with us you shall be exposed to different process of Digital Marketing. You will be required to be punctual, hardworking and inquisitive. We wish every success in your life and career.

HR: Prakash Kumar

P.Kumar

Registrar
Amity University Madhya Pradesh
Gwalior

Dr. Sumit Narula
Director
Amity School of Communication

ATKSH ENTERTAINMENT
INTELLIGENT ENTERTAINMENT ™

Date-05.12.2017

Dear Shravana Shrivastava,

I am pleased to announce that after reviewing your CV, we have decided to offer you an internship for four months i.e. from 12th December 2017 onwards at Indore.

During the period of your Internship Program with us you shall be exposed to different process of Digital Marketing. You will be required to be punctual, hardworking and inquisitive. We wish every success in your life and career.

HR: Sanjay Mehta

Sanjay M

Registrar
Amity University Madhya Pradesh
Gwalior

Dr. Sumit Narula
Director
Amity School of Communication

credence
Media Solutions Pvt. Ltd.

OFFER OF INTERNSHIP

Dear **December 08 , 2017**
Shreya Bhatia,

Subsequent to your various interviews and discussions with us, we are very pleased to extend this Offer of Internship to you. This Offer is subject to certain terms & conditions that are clearly laid out below. Please take the time to review this letter and revert to me at hr@CredenceMediaSolutions.ai

with any questions or clarifications you may need.

- **Confidentiality:** As an intern of the Company, you will have access to certain confidential information of the Company and you may, during the course of your employment, develop certain information or inventions that will be the property of the Company. To protect the interests of the Company, you will sign the Company's standard Confidentiality Agreement (the "***Non-disclosure Agreement***") as a condition of your internship.
- **Entire Agreement**: This Letter, including the Non-disclosure Agreement, constitute the entire agreement and understanding of the parties with respect to the subject matter of this Letter, and supersedes any and all prior understandings and agreements, whether oral or written, between the parties.
- **Terms and Conditions**: You would be on the internship role till you complete your graduation. Your continuity as an intern with Credence Media Solutions Pvt. Ltd will be based on the assessments after our internal training that will be provided to you, and also based on the performance review during the course of your internship, as per the needs of the business. In the course of time of your internship, if your performance is good, you can be hired into a full-time role after the completion of your internship, or your internship period can be extended at the discretion of your manager.
- **Acceptance**: Please sign the enclosed copy of this letter in the space indicated and return it to us. Your signature will acknowledge that you have read and understood and agreed to the terms and conditions of this letter and the attached documents, if any.

We look forward to your internship with the Company.

Very truly yours,
For. Credence Media Solutions Pvt. Ltd

I have read and understood this letter and hereby acknowledge, accept and agree to the terms as set forth above.
(signed & accepted-)

Name: Shreya Bhatia
HR: Pooja Patel

Registrar
Amity University Madhya Pradesh
Gwalior

Pooja

Dr. Sumit Narula
Director
Amity School of Communication

INDIA TV

Date-12.01.2018

Dear Mayank Yadav,

I am pleased to announce that after reviewing your CV, we have decided to offer you an internship for four months i.e. from 20th January 2018 onwards at Noida.

During the period of your Internship Program with us you shall be exposed to different process of Digital Marketing. You will be required to be punctual, hardworking and inquisitive. We wish every success in your life and career.

HR: Priya Gupta

Priya

Registrar
Amity University Madhya Pradesh
Gwalior

Dr. Sumit Narula
Director
Amity School of Communication

INDIA TV

Date- 08.12.2017

Dear Ravi Kumar,

I am pleased to announce that after reviewing your CV, we have decided to offer you an internship for four months i.e. from 15th December 2017 onwards at Noida.

During the period of your Internship Program with us you shall be exposed to different process of Digital Marketing. You will be required to be punctual, hardworking and inquisitive. We wish every success in your life and career.

HR: Geeta Sharma

Geeta.

Registrar
Amity University Madhya Pradesh
Gwalior

Dr. Sumit Narula
Director
Amity School of Communication

OFFER OF INTERNSHIP

December 22, 2017

Dear Mitesh Rawat,

Subsequent to your various interviews and discussions with us, we are very pleased to extend this Offer of Internship to you. This Offer is subject to certain terms & conditions that are clearly laid out below. Please take the time to review this letter and revert to me at 94.3MyFM@gmail.com with any questions or clarifications you may need.

- **Confidentiality:** As an intern of the Company, you will have access to certain confidential information of the Company and you may, during the course of your employment, develop certain information or inventions that will be the property of the Company. To protect the interests of the Company, you will sign the Company's standard Confidentiality Agreement (the "***Non-disclosure Agreement***") as a condition of your internship.
- **Entire Agreement**: This Letter, including the Non-disclosure Agreement, constitute the entire agreement and understanding of the parties with respect to the subject matter of this Letter, and supersedes any and all prior understandings and agreements, whether oral or written, between the parties.
- **Terms and Conditions**: You would be on the internship role till you complete your graduation. Your continuity as an intern with 94.3 My FMwill be based on the assessments after our internal training that will be provided to you, and also based on the performance review during the course of your internship, as per the needs of the business. In the course of time of your internship, if your performance is good, you can be hired into a full-time role after the completion of your internship, or your internship period can be extended at the discretion of your manager.
- **Acceptance**: Please sign the enclosed copy of this letter in the space indicated and return it to us. Your signature will acknowledge that you have read and understood and agreed to the terms and conditions of this letter and the attached documents, if any.

We look forward to your internship with the Company.

Very truly yours,
For. 94.3 My FM

I have read and understood this letter and hereby acknowledge, accept and agree to the terms as set forth above.

(signed & accepted-)

Name: Mitesh Rawat
HR: Rohit Khanna

R. Khanna

Dr. Sumit Narula
Director
Amity School of Communication

Registrar
Amity University Madhya Pradesh
Gwalior

VALUE360
Managing Brand Equity

OFFER OF INTERNSHIP

December 15, 2017

Dear Paras Sharma,

Subsequent to your various interviews and discussions with us, we are very pleased to extend this Offer of Internship to you. This Offer is subject to certain terms & conditions that are clearly laid out below. Please take the time to review this letter and revert to me at Value 360 Communications@gmail.com with any questions or clarifications you may need.

- **Confidentiality:** As an intern of the Company, you will have access to certain confidential information of the Company and you may, during the course of your employment, develop certain information or inventions that will be the property of the Company. To protect the interests of the Company, you will sign the Company's standard Confidentiality Agreement (the "***Non-disclosure Agreement***") as a condition of your internship.
- **Entire Agreement**: This Letter, including the Non-disclosure Agreement, constitute the entire agreement and understanding of the parties with respect to the subject matter of this Letter, and supersedes any and all prior understandings and agreements, whether oral or written, between the parties.
- **Terms and Conditions**: You would be on the internship role till you complete your graduation. Your continuity as an intern with Value 360 Communications will be based on the assessments after our internal training that will be provided to you, and also based on the performance review during the course of your internship, as per the needs of the business. In the course of time of your internship, if your performance is good, you can be hired into a full-time role after the completion of your internship, or your internship period can be extended at the discretion of your manager.
- **Acceptance**: Please sign the enclosed copy of this letter in the space indicated and return it to us. Your signature will acknowledge that you have read and understood and agreed to the terms and conditions of this letter and the attached documents, if any.

We look forward to your internship with the Company.

Very truly yours,
For. Value 360 Communications

I have read and understood this letter and hereby acknowledge, accept and agree to the terms as set forth above.

(signed & accepted-)

Name: Paras Sharma
HR: Nisha Patel

N.patel

Dr. Sumit Narula
Director
Amity School of Communication

Registrar
Amity University Madhya Pradesh
Gwalior

FARHAN KHAN

OFFER OF INTERNSHIP

December 28, 2017

Dear Tanmay Kanwar,

Subsequent to your various interviews and discussions with us, we are very pleased to extend this Offer of Internship to you. This Offer is subject to certain terms & conditions that are clearly laid out below. Please take the time to review this letter and revert to me at fkphotography@gmail.com with any questions or clarifications you may need.

- **Confidentiality:** As an intern of the Company, you will have access to certain confidential information of the Company and you may, during the course of your employment, develop certain information or inventions that will be the property of the Company. To protect the interests of the Company, you will sign the Company's standard Confidentiality Agreement (the "***Non-disclosure Agreement***") as a condition of your internship.
- **Entire Agreement**: This Letter, including the Non-disclosure Agreement, constitute the entire agreement and understanding of the parties with respect to the subject matter of this Letter, and supersedes any and all prior understandings and agreements, whether oral or written, between the parties.
- **Terms and Conditions**: You would be on the internship role till you complete your graduation. Your continuity as an intern with Farhan Khan Photography will be based on the assessments after our internal training that will be provided to you, and also based on the performance review during the course of your internship, as per the needs of the business. In the course of time of your internship, if your performance is good, you can be hired into a full-time role after the completion of your internship, or your internship period can be extended at the discretion of your manager.
- **Acceptance**: Please sign the enclosed copy of this letter in the space indicated and return it to us. Your signature will acknowledge that you have read and understood and agreed to the terms and conditions of this letter and the attached documents, if any.

We look forward to your internship with the Company.

Very truly yours,
For. Farhan Khan Photography

I have read and understood this letter and hereby acknowledge, accept and agree to the terms as set forth above.

(signed & accepted-)

Name: Tanmay Kanwa
HR: Swati Desai

Swati Desai

Dr. Sumit Narula
Director
Amity School of Communication

Registrar
Amity University Madhya Pradesh
Gwalior

From: Astha Joshi
Sent: Monday, October 15, 2018 4:32:36 PM
To: prince lama <premlama2266@gmail.com>; umangbansal8055@gmail.com <umangbansal8055@gmail.com>
Subject: Fw: SAP SINGAPORE 2018 Odd Sem - INVITE LETTERS - 50 students - LOT 2

Dear Umang and Prince,

Please find attached the visa list.

Regards
Dr. Astha Joshi
Assistant Professor
Amity Business School
Amity University Madhya Pradesh

From: Gaurav Bhatnagar
Sent: 15 October 2018 10:24
To: Dr. Mahua Bhattacharjee; Dr. Garima Aggarwal; J.Arun; Shiv Ranjan; Astha Joshi; Dr. Shobhit; Mr. Narendra Kumar; Seema Bhatnagar; Sanjeev Kumar
Cc: Prof. (Dr.) Gurinder Singh,; Bhawna Kumar; Prof. (Dr.) Shalini Singh Sharma; Prof. (Dr.) Abhay Bansal; Anil Kumar Choudhary; Jasbir Singh Jassi; Brig. Hardeep Singh Dhanny; Prof (Dr) Manohar Sajnani; Dr.Chanderdeep Tandon; Anusha Srivastava; Aditya Marwah; Indira Shankhawar
Subject: SAP SINGAPORE 2018 Odd Sem - INVITE LETTERS - 50 students - LOT 2

Dear All,

Please find attached the Invite letter for 50 students.

Also attached is the list of 50 students. This list must be attached with the Invite letter once the student is applying for the visa.

Many of you have not submitted the Passport numbers hence we are giving an editable word document. The student must input their passport numbers on the list before applying for visa.

For visa counselling you may request the students to meet the undersigned.

Regards,
Gaurav

Gaurav Bhatnagar
Asst. Director - International Affairs
Office of Group Vice Chancellor
Amity University
Cell: +91 9818500247
|www.amity.edu|

Registrar
Amity University Madhya Pradesh
Gwalior

Dr. Sunil Narula
Director
Amity School of Communication

Registrar
Amity University Madhya Pradesh
Gwalior

Sr. No	First Name	Last Name	Enrollment Number	Programme &	Semester	Institute
51	RIA	SAWHNEY	A6018216041	BA Eco	5th	ASE
52	PRIYAL	NEEKHRA	A6030117014	MA Eco	3rd	ASE
53	NISHITA	JOSHI	A6018217017	BA Eco	3rd	ASE
54	PARU	KATYAL	A6018217019	BA Eco	3rd	ASE
55	SHREYAS	BHARGAVA	A6018216140	BA Eco	5th	ASE
56	SAMVEG	JAIN	A6018216077	BA Eco	5th	ASE
57	DIDAR	STANIKZAI	A6030117070	M.A. Eco.	3rd	ASE
58	Shakti	Taneja	A2305217401	B.Tech CSE	3	ASET
59	Kovid		A2305316032	B.Tech IT	5	ASET
60	Tushar	Ojha	A2305216547	B.Tech CSE	5	ASET
61	Akash	Sikarwar	A2305216569	B.Tech CSE	5	ASET
62	Aryaman	Agarwal	A2372017007	B.Tech CSE-3C	3	ASET
63	Aman	Agarwal	A2345915049	B.Tech CSE EVE	5	ASET
64	Vishal	Choudhary	A2305216542	B.Tech CSE	5	ASET
65	Reshabh		A2305317003	B.Tech IT	3	ASET
66	Rishabh	Teotia	A2305317036	B.Tech IT	3	ASET
67	Shivam Kumar	Sinha	A2345914069	B.Tech CSE EVE	7	ASET

Dr. Sunil Narula
Director
Amity School of Comm[illegible]ation

Amity University Madhya Pradesh
Gwalior

68	Sameer	Malik	A2305217599	B.Tech CSE	3	ASET
69	Abhinav	Verma	A2305217648	B.Tech CSE	3	ASET
70	Venkat	Mouni	A2305216279	B.Tech CSE	5	ASET
71	RUDRANSH		A41105217057	B.Tech(CSE)	3rd	ASET-AUGN
72	umang	bansal	A60004617077	B.com(H)	III	ABS, AUMP
73	Prince	lama	A60004617069	B.COM(HONS	3rd sem	ABS, AUMP
74	Chetna	Gupta	A7001917028	MBA (G)	III	Amity Business School, Lucknow
75	Samriddhi	Singh	A7001917011	MBA (G)	III	Amity Business School, Lucknow
76	Geetika	Shukla	A7001917005	MBA (G)	III	Amity Business School, Lucknow
77	Rahul	Prakash	A7006416059	BBA	V	Amity Business School, Lucknow
78	Rohan	Prakash	A7010417002	BBA-3C	III	Amity Business School, Lucknow
79	SASWATI	NAYAK	A1707217030	B.A. TA	3RD	AITT
80	ABHIJEET	KUMAR RAI	A0500117004	MBA (BTM)	3	AIB
81	ADITYA		A0523116023	B.Tech. + M.Tech - (BT) Dual	5	AIB

Dr. Sumit Narula
Director
Amity School of Communication

Registrar
Amity University Madhya Pradesh
Gwalior

82	AKASH	AHUJA	A0504116053	B.Tech (BT)	5	AIB
83	ANDRIYA	PANDA	A0523115034	B.Tech. + M.Tech - (BT) Dual	7	AIB
84	CHIRANJEEV	SEN	A0523115063	B.Tech. + M.Tech - (BT) Dual	5	AIB
85	CHITVAN	SEHRAWAT	A0504116025	B.Tech (BT)	5	AIB
86	DISHA	SHARMA	A0504116019	B.Tech (BT)	5	AIB
87	HARSHITA		A0504116094	B.Tech (BT)	5	AIB
88	HIMANSHU	CHAUHAN	A0504116065	B.Tech (BT)	5	AIB
89	HIMANSHU	KAUSHIK	A0504116110	B.Tech (BT)	5	AIB
90	JASKEERAT	SINGH SAREEN	A0523115047	B.Tech. + M.Tech - (BT) Dual	7	AIB
91	LAKSHYA	AHUJA	A0504116028	B.Tech (BT)	5	AIB
92	MAYANK	CHAUHAN	A0523115003	B.Tech. + M.Tech - (BT) Dual	7	AIB
93	MEHAK	CHAUHAN	A0523115036	B.Tech. + M.Tech - (BT) Dual	7	AIB
94	NUPUR	MISHRA	A0523115014	B.Tech. + M.Tech - (BT) Dual	7	AIB
95	RAJAT	GUPTA	A0504116100	B.Tech (BT)	5	AIB
96	SAKSHI	AGGARWAL	A0504117119	B.Tech (BT)	3	AIB
97	SASTHIKA	HARICHANDAN	A0523115024	B.Tech. + M.Tech - (BT) Dual	7	AIB
98	SEEGAL	VASHISTH	A0523116032	B.Tech. + M.Tech - (BT) Dual	5	AIB

Dr. Sumit Narula
Director
Amity School of Communication

Registrar
Amity University Madhya Pradesh
Gwalior

99	SHUBHAM	KUMAR	A0523115032	B.Tech. + M.Tech - (BT) Dual	7	AIB
100	SIDDARTH	RAWAT	A0504116201	B.Tech (BT)	5	AIB

From: Dr. Astha Joshi
Sent: Tuesday, March 12, 2019 9:27:02 AM
To: Gaurav Bhatnagar <gbhatnagar@amity.edu>
Cc: Dr Anil Vashisht <avashisht@gwa.amity.edu>
Subject: Re: SAP Singapore 2019 - Invite letter - 50 students - LOT 3

Dear Sir,

Thank you for the information.

When can we expect visa invite for London campus, as one of our student Ayush Chauhan has applied for SAP London.

Regards
Dr. Astha Joshi
Assistant Professor
Amity Business School
Amity University Madhya Pradesh
From: Gaurav Bhatnagar
Sent: 11 March 2019 17:45
To: Dr. Deepa Kapoor; Shiv Ranjan; Bhupinder Sharma; Dr. Astha Joshi; Dr. Shrinkhala Upadhyaya; Dr. Garima Aggarwal
Cc: Prof. (Dr.) Gurinder Singh,; Bhawna Kumar; Prof.(Dr.) J.K. Sharma; Anil Kumar Choudhary; Brig. Hardeep Singh Dhanny; Jasbir Singh Jassi; Dr Gunjan M. Sanjeev; Dr. Pallavi Majumdar; Dr. Gauri Chakraborty; Prof. (Dr.) Abhay Bansal
Subject: SAP Singapore 2019 - Invite letter - 50 students - LOT 3

Dear all,

Please find attached the SAP Singapore 2019 Invite letter for 50 students.

The list of the students is appended below.

Registrar
Amity University Madhya Pradesh
Gwalior

Dr. Sumit Narula
Director
Amity School of Communication

Please issue the bonafide letters. The Amity accommodation address was shared with all in the earlier email.

Kindly ask the students to attach the list with the invite letter.

Regards,
Gaurav

SAHIL	JAISWAL	A3906417352	BBA	IV	ASB
MEIHUL	GUPTA	A3906417192	BBA	IV	ASB
AKSHAT	KALRA	A3906416210	BBA	VI	ASB
MAHESH	VERMA	A3914717068	BBA-M&S	IV	ASB
KAMAL	SETIA	A3914716039	BBA-M&S	VI	ASB
VENIKA	SEHGAL	A3906417101	BBA	IV	ASB
BHAVYA	KOHLI	A3906417321	BBA	IV	ASB
SIDDHANT	TRIPATHI	A3906417138	BBA	IV	ASB
DHRUV	GARG	A3906417199	BBA	IV	ASB
PARTH	AGARWAL	A3906417277	BBA	IV	ASB
ROHAN	MAHESHWARI	A3906417296	BBA	IV	ASB
DIKSHANT	SALUJA	A3906417327	BBA	IV	ASB
LAKSHAY	DHANKARD	A41579817010	BJMC	4	ASCO-AUGN
ASHISH	KHANNA	A41579817020	BJMC	4	ASCO-AUGN
AAKSHITA	KAUSHAL	A41579816014	BJMC	6	ASCO-AUGN
ARVIND	GOYAL	A411100216007	B.TECH-ME-3C	6	ASET-AUGN

Dr. Sumit Narula
Director
Amity School of Communication

Registrar
Amity University Madhya Pradesh
Gwalior

ROHIT	KUMAR BAJORIA	A411100216001	B.TECH-ME-3C	6	ASET-AUGN
RACHIT	SUNIL BALANI	A41110021600	B.TECH-ME-3C	6	ASET-AUGN
DISHA	KATARIA	A41579817019	BJMC	4	ASCO-AUGN
Shahrukh	Khan	A51280315005	BID	8	Amity Institute of Design,AUH
SUGANDHA		A51280315017	BID	8	Amity Institute of Design,AUH
Ujjagar	Soni	A51280315001	BID	8	Amity Institute of Design,AUH
Hibu	Kapi	A51340817002	M. Sc. Clinical Psychology	4	Amity Institute of Behaviroul and Allied Sciences,AUH
Dapinder	Kaur	A51340817017	M. Sc. Clinical Psychology		Amity Institute of Behaviroul and Allied Sciences, AUH
Ananmay	Birla	A60379817014	BA (J & MC)	IV	ASCO, AUMP
Aditi	tripathi	A60004616010	B.com(H)	VI	ABS,AUMP

Dr. Sumit Narula
Director
Amity School of Communication

Registrar
Amity University Madhya Pradesh
Gwalior

Raghvendra	Kansana	A60001917029	MBA	3rd sem	ABS, AUMP
Chinmai	Tiwari	A60379817004	BA(J&MC)	IV	ASCO, AUMP
Samarth	Wahal	A2034218006	M.A (PR&EM)	2	ASCO
Kartik	Narula	A2080018065	MA (J&MC)	2	ASCO
Muskan	Sehgal	A2079816038	BA (J&MC)	6	ASCO
Siddhant	Sharma	A2079816388	BA (J&MC)	6	ASCO
Aastha	Wadhwa	A2079818296	BA (J&MC)	2	ASCO
Hardik	Thapar	A2079816105	BA (J&MC)	6	ASCO
Shivangi	Walia	A2072418011	BA (J&MC) 3C	2	ASCO
Shashwat	Gupta	A020109918001	BA (MC) Int	2	ASCO
Sparsh	Chandna	A2079818022	BA (J&MC)	2	ASCO
Ujjwal	Mathur	A2072418015	BA (J&MC) 3C	2	ASCO
Taniya	Singh	A2072418004	BA (J&MC) 3C	2	ASCO
Rachita	Sethi	A2072418006	BA (J&MC) 3C	2	ASCO
Shatavisha	Das	A020109918004	BA (MC) Int	2	ASCO
Kamna	Yadav	A020109918010	BA (MC) Int	2	ASCO
Sanjay	Pandey	A2305215440	B.Tech CSE	6	ASET
Shagun	Jain	A2324616048	B.Tech EEE	6	ASET
Samarth	Mittal	A2324616056	B.Tech EEE	6	ASET

Dr. Sumit Narula
Director
Amity School of Communication

Registrar
Amity University Madhya Pradesh
Gwalior

Yaduraj	Singh	A2324616022	B.Tech EEE	6	ASET
Shreya	Tyagi	A2324616021	B.Tech EEE	6	ASET
Lubna	Khan	A2324616015	B.Tech EEE	6	ASET
Devansh	Dhawan	A2372017014	B.Tech CSE 3C	4	ASET
Yuvraj	Singh	A023109517004	B.Tech CSE Intl	4	ASET
Sankalp	Sharma	A2324616059	B.Tech EEE	6	ASET

Registrar
Amity University Madhya Pradesh
Gwalior

Registrar
Amity University Madhya Pradesh

Dr. Sumit Narula
Director
Amity School of Communication

ZONAL NASA CONVENTION 2018

Zonal NASA Convention is an architectural event that is organised by IET Bhaddal, Chandigarh from 18th October 2018 to 21st October 2018, intended to enhance the knowledge and improve practical approach towards architecture. The theme of the convention this year was EDITOPIA.

From Amity School of Architecture and Planning, Amity University Madhya Pradesh30 students participated from different batches.

They were 16 girls and 14 boys went to attend the meet, with two faculties Ar. Manish Kr Chitranshi & Ar. Nupur Agrawal.

The event consists of Numbers of workshop, talk series, seminars, keynote sessions, formal and informal events by several eminent architects and professors.

There were various workshops in which our students participated was evenly distributed in four days.

LIST OF WORKSHOPS

1. **LANDSCAPE ARCHITECTURE** BY **Sachin Gandhi**

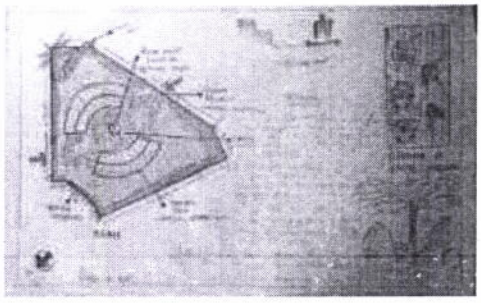

Participant from **AUMP- Ms. Pallavi C.**

2. **LIVE MURAL** by **Ar. Tathagata Hazra**

Participant from **AUMP- Mr. Sujaeendra S.**

Registrar
Amity University Madhya Pradesh
Gwalior

Dr. Sumit Narula
Director
Amity School of Communication

Registrar
Amity University Madhya Pradesh
Gwalior

3. **PROJECT MANAGEMENT** by **Ar. Mahesh bangad**

Participant from **AUMP- Mr. Vijay Kumar Reddy**

4. **VISIONARY REDEVELOPMENT FOR SUBCITY CENTER-2050** by **Ar. Amrinder P.S. Gill**

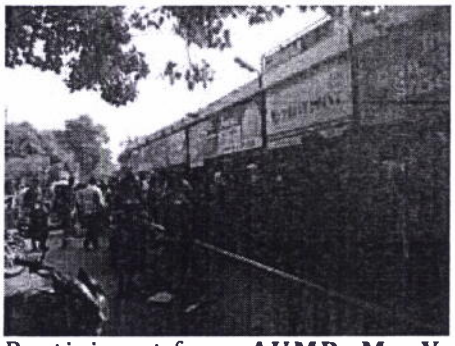
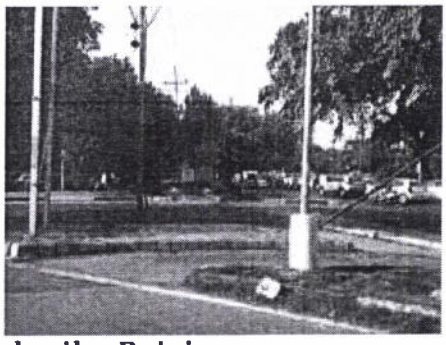

Participant from **AUMP- Ms. Yashmika Bajaj**

5. **RE-TURN** by **Mr. yatharth laad & A. Nivetha**

Participant from **AUMP- Ms. Saryu Jain**

Registrar
Amity University Madhya Pradesh
Gwalior

Dr. Sunil Narula
Director
Amity School of Communication

Registrar
Amity University Madhya Pradesh
Gwalior

6. **STEP ON STAGE** by **Miss. Apsara Iyengar**

Participant from **AUMP- Mr. Vibhav Bajpai**

7. **TWISTING TURN** by **Ar. Himanshu patel**

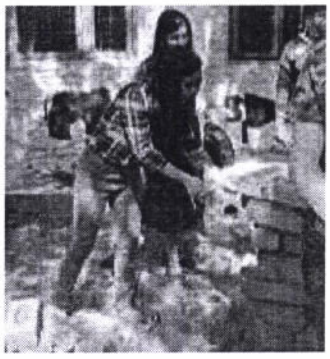

Participant from **AUMP- Ms. Himani Rathore**

8. **VERTICAL GARDENING** by **Mr. Rohit Mehra**

Participant from **AUMP- Mr. Aman Jain**

Registrar
Amity University Madhya Pradesh
Gwalior

Dr. Sumit Narula
Director
Amity School of Communication

Amity University Madhya Pradesh
Gwalior

9. **AGGREGATIVE TECTONICS** by **Ms. Priyadarshini Opula**

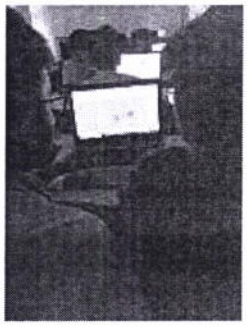
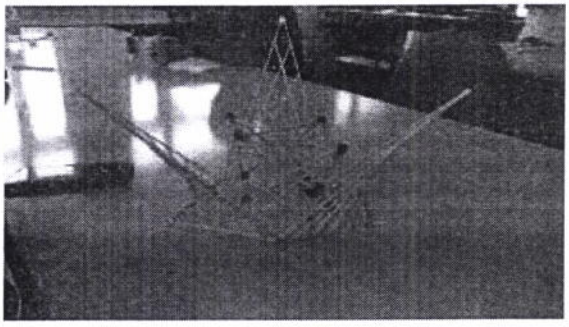

Participant from **AUMP- Mr. Devashish Dua & Ms. Chitwan S. Dhakad.**

10. **DOODLE ASHRAM** by **Mr. Deepak Rautela & Mr. Kaniska Matum**

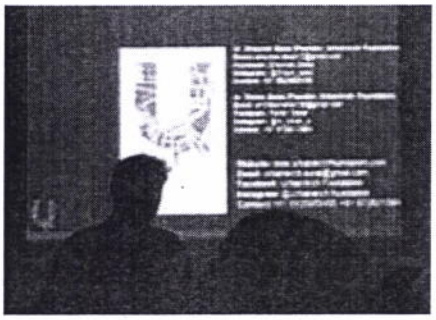

Participant from **AUMP- Ms. Ashmita Gupta & Mr. Ayush Singh**

11. **SUSTAINABLE ADOBE: AN UN-STABILIZED WAY OF BUILDING** by **Ar. Savneet Kaur**

Participant from **AUMP- Ms. Mansi Vaidya**

Registrar
Amity University Madhya Pradesh
Gwalior

Registrar
Amity University Madhya Pradesh
Gwalior

Dr. Sumit Narula
Director
Amity School of Communication

12.**LEEWARDISTS** by **Ar. Anuj Kale, Mr. Sohamdeep Sinha & Mr. Vishnu Upadhyay**

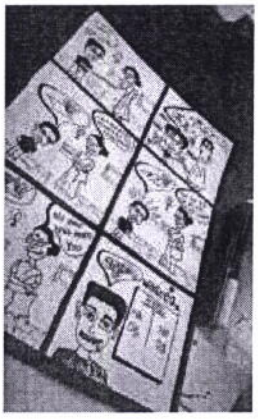

Participant from **AUMP- Mr. Niket Devkar & Mr. Ayush Singh**

13.**SCULPTURE ART** by **Mr. Tarsem Singh Sidhu**

Participant from **AUMP- Ms. Divya Garg**

Registrar
Amity University Madhya Pradesh
Gwalior

Dr. Sumit Narula
Director
Amity School of Communication

Registrar
Amity University Madhya Pradesh
Gwalior

Day Zero – 18th October, 2018

The first day of convention was considered as zero day so as to register and accommodate all the colleges of Zone 1 which consists of around 60 colleges. Inauguration of the convention was done in the evening of the day followed by KEYNOTE SESSION & Inaugral Speech by Ar. Shivdatt Sharma. After dinner, students from different colleges presented BATTLE OF BANDS on the convention ground. The registration and paneling of Reubens Trophy was done in the midnight.

Day 1 – 19th October, 2018

The second day of convention was started by the workshops, talk series, seminars, formal events and fun activities running simultaneous for all the students. It was compulsory for all the students to engage themselves in any of these activities. In the evening, there was a Special Address by Ar. Aditi Pai & Ar. Praveen Bavadekar organized by the host college. After dinner, students from different colleges presented Fashion Trophy on the convention ground. Then, the registration and paneling of Best Thesis Trophy, ZNDC Paneling was done in the midnight.

Day 2 – 20th October, 2018

The third day of convention was started by the workshops, talk series, seminars, formal events and fun activities running simultaneous for all the students. In the evening, there was a KEYNOTE SESSION –by Ar. Vinu Daniel. After dinner, students from different colleges presented (Dance Trophy) on the convention ground. And at midnight 1200 hrs to 0100 hrs there was a submission of **ON THE SPOT DESIGN TROPHY.**

Day 3 – 21st October, 2018

The fourth day was the last day of convention and was started by the workshops, talk series, seminars, formal events and fun activities running simultaneous for all the students. There was an open jury held On The Spot Design Trophy. There was also the open exhibition of all the shortlisted trophies for all the students. In the evening, there was a KEYNOTE SESSION –by Ar. Rafiq AZAM followed by valedictory session. Results of all the competition was declared by host college. DJ night was organized by the host college after dinner for all the students.

Registrar
Amity University Madhya Pradesh
Gwalior

Dr. Sumit Narula
Director
Amity School of Communication

Registrar
Amity University Madhya Pradesh
Gwalior

OUTCOME

Our college was shortlisted in **ON THE SPOT DESIGN TROPHY** which was participated by Mr. Namen Kumar, Ms. Garima Jain, Ms. Garima Bhargava, Ms. Suryatanya Dixit, Ms. Chitwan Dhakad, Mr. Lakshay Kushwah, Ms. Deepshikha Bhagat, Ms. G. Kaveri & Ms. Himani Rajput.

Our student Ms. Yashmika Bajaj won the second position in Urban Redevelopment Workshop.

One of our student Mr. Vishnu Upadhyay was tutor at LEEWARDIST workshop.

Overall this convention was a huge success. Everyone enthusiastically participated in all the workshops and competition. It was the great experience for our students and helped them to gain handful of knowledge.

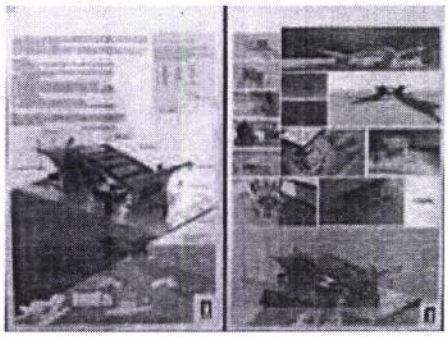

On The Spot Design Trophy

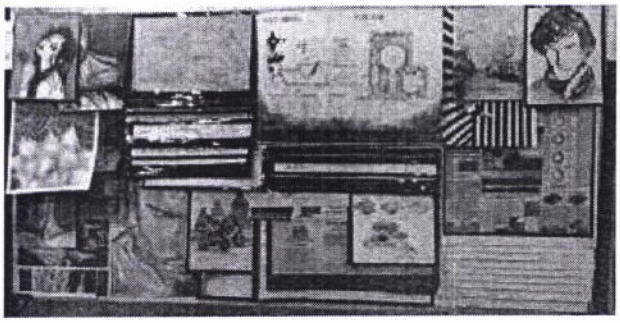

Rubens Trophy Panelling

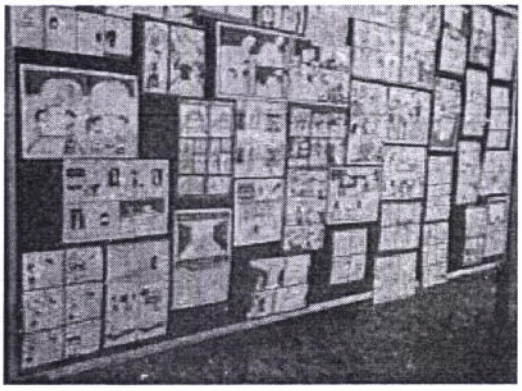

LEEWARDIST Workshop Panel

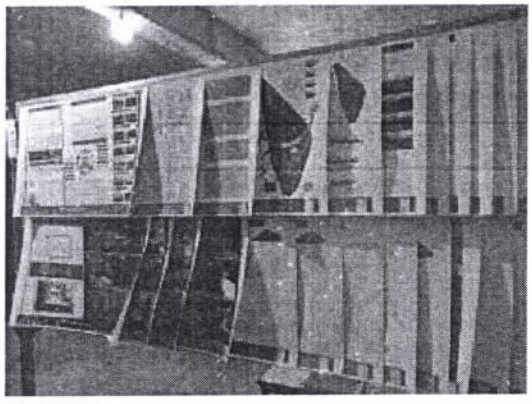

Thesis Presentation

Dr. Sumit Narula
Director
Amity School of Communication

Registrar
Amity University Madhya Pradesh
Gwalior

Registrar
Amity University Madhya Pradesh
Gwalior

NASA Convention Ground with Ar. Manish Kumar Chitranshi

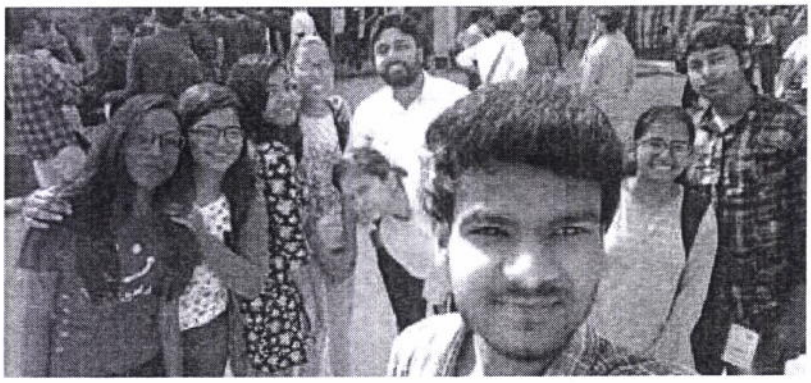

NASA Convention Ground with Ar. Manish Kumar Chitranshi

Dr. Sumit Narula
Director
Amity School of Communication

Registrar
Amity University Madhya Pradesh
Gwalior

Registrar
Amity University Madhya Pradesh
Gwalior

National Association of Students of Architecture

NASA

Registrar

Dr. Sumit Narula
Director
Amity School of Communication

Registrar
Amity University Madhya Pradesh
Gwalior

INTRODUCTION OF NASA:

National Association of Students of Architecture, briefly designated as NASA India, is a student association, one of its kind for the undergraduate students of Architecture in India. e National Association of Students of Architecture (NASA India) is one of the largest Architectural Student Organizations in the world with student participants from more than two hundred colleges all over the India and countries around the world.

The main objective of NASA India is to create a platform for architecture students to learn and interact, engage them directly and indirectly through both online and offline platforms. NASA India conducts events, conventions, seminars, workshops, design competitions & trophies and many other activities It was established in 1957 (13 September 1957) with seven colleges, namely:

School of Planning and Architecture, Delhi (present headquarters of NASA India)

Indian Institute of Engineering, Science And Technology, Shibpur (formerly Bengal Engineering and Science University, Shibpur)

- Chandigarh College of Architecture, Chandigarh
- Indian Institute of Technology Kharagpur
- CEPT University, Ahmadabad,
- Sir J. J. College of Architecture, Mumbai,
- Jawaharlal Nehru Architecture and Fine Arts University, Hyderabad.

NASA India we believe that us architects can come together, learn and create a huge positive impact on the world, and we strive for the same through our activities. Millions of students have gone through the NASA India experience in its rich history since the year when it was founded in 1953.

Today NASA India continues not just providing learning and experience to students from India and across the world, but also creating a connection and voice for the architecture student community

With a common aim and objective to provide the students a platform for interaction, a platform where students from varied cultural backgrounds would learn and share their knowledge. NASA India now includes students of over 240 colleges from across the country, divided geographically into six zones. NASA India is a non profit and non political association registered under the Society's Act 1860 vide no. 24786 as applicable to the National Capital Territory of New Delhi, India. NASA India has its headquarters currently located at the Department of Architecture, School of Planning and Architecture, New Delhi.

To achieve its aims and objectives, NASA India hosts various events like,

1. The Annual NASA Design Competition (ANDC)
2. Seminars, Panel Discussions, Workshops
3. Zonal NASA Conventions
4. Laurie Baker Centre Workshops
5. The Annual NASA Convention

Dr. Sunil Narula
Director
Amity School of Communication

Registrar
Amity University Madhya Pradesh
Gwalior

Registrar
Amity University Madhya Pradesh
Gwalior

Collaborations:

- NASA is associated with many institutions across the world
- Indian Heritage Cities Network - UNESCO or IHCN-UNESCO
- Housing and Urban Development Corporation of India (HUDCO)
- Indian Society of Landscape Architects (ISOLA)
- University of Westminster
- Laurie Baker Centre for Habitat Studies
- Association of Designers of India (ADI)
- Virasat Foundation
- GRIHA
- University of Westminster
- ArchiDesign Awards
- Ethos India
- Indian Institute of Photography

The 59th ANNUAL NASA Convention(ANC) was held in Poornima University,Jaipur(Rajasthan).

The trophies which our university participated in were as follows:

1. HUDCO Trophy(Housing and Urban Development Corporation)
2. ISOLA Landscape Trophy
3. GRIHA Trophy (Green Rating for Integrated Habitat Assessment)
4. Rubens trophy
5. Lauri Baker Trophy (LBC)

About Poornima University

PoornimaUniversity is a private university in Jaipur, Rajasthan,India. The university was established in Jaipur in the year 2012 by Shanti Education Society and in a very sort time period have managed to hold Big events such a The Annual NASA Convention which can be seen to be a marvellous step forward towards the betterment of the students as well as the University.

The campus covers 110 acres There are buildings devoted to engineering, applied sciences, and business studies. There is an auditorium and central library. Students reside in hostels with a separate facility for international students.

Registrar
Amity University Madhya Pradesh
Gwalior

Registrar
Amity University Madhya Pradesh
Gwalior

Dr. Sumit Narula
Director
Amity School of Communication

The event was held from 16th Jan-20th Jan. The convention constituted of many seminars, workshops and many formal and informal events.

The seminars are as follows:

- Coffee & Conversation (Session-II)
- Coffee & Conversation (Session-III)
- Coffee & Conversation (Session-IV)
- Coffee & Conversation (Session-V)
- Coffee & Conversation (Session-VI)
- Coffee & Conversation (Session-VII)
- Coffee & Conversation (Session-VIII)

The workshops:

- A Workshop on Audio Visual Storytelling Workshop
- Animation-A powered by i-Nurture Workshop
- Araish Workshop
- Digital Intuition 3.0
- Janata Garage Workshop
- Leewardists - Architecture and Comics
- Parametric Modelling and Structural Design
- Pixel and Papers 1.0 Workshop
- Sand Casting Workshop
- Sound Aesthetics & Acoustics Synopsis Tessellation and Parametrics
- The Open Box Project Workshop
- Theatre Workshop
- View Loop Workshop
- Watering Through the Yesteryears powered by Drona Workshop
- World of Bamboo Workshop
- Architecture de Modelisation Workshop
- Lime Jaali Workshop
- Puppet Design & with Traditional Costumes
- Re-turn Workshop
- Virtual Reality - A Workshop
- Aero modelling
- Animation-B powered by i-Nurture Workshop
- Lakh + Thikri
- Paper Pitara
- 3d Printing powered by CAD Center
- Building Information Modelling
- Clay Modelling Workshop
- Kaagaz Kala
- Museum and Access
- Paper Mache Workshop
- Plumbing Use
- The Art of Blue Pottery
- The Origami Workshop
- Virtual Reality - B Workshop
- Matlab Ki Baat - A Heritage Walk
- Augmented Reality powered by i-Nurture

The students had participated in sports activities:

Dr. Sumit Narula
Director
Amity School of Communication

Amity University Madhya Pradesh
Gwalior

Registrar
Amity University Madhya Pradesh

- Box Cricket
- Basketball

The competitions events:

- SCRAP HEAP CONFRONTATION
- Shuttering Design
- Poster Design
- Illusions
- Logo Design
- Kite Flying
- PHYSIOGNOMY THROUGH THREAD ART
- WEBPORTAL DESIGN
- Pot Art
- Debate
- WALL GRIFFONAGE
- Signage Design
- Floor Design
- Mobile Application Design
- Photography Description
- Moviegoer
- Chirography
- Scavenger Hunt
- Concept Sketching for Future
- Emoticons
- Milieus
- Polaroid
- Architectural Building Rendering
- Screen Wall Design
- Architectural Journalism
- Advertisement Skit
- Jewellery Design
- BILLBOARD
- Handbag Design
- PIPE STATUETTE COMPETITION
- Architectural Acrostic
- APPAREL DESIGN
- Parody Design

Learning Outcomes

- Nasa always brings us the recognition of faces of different people along with creativity of various people.
- It is always a learning experience and takes us to different level of working in various competitions
- It allows us to have a healthy and "beyond classrooms" experience of working in field of architecture.
- Nasa creates a connection amongst all the students between various colleges and students to have an different level of learning.
- The students had very functional and fruitful learnings from the workshops and seminars they attended.

Registrar
Amity University Madhya Pradesh

Dr. Sumit Narula
Director
Amity School of Communication

Registrar
Amity University Madhya Pradesh
Gwalior

- Also students had guidance obtained from the key note speakers of various architects.

Success Story:

- Our college won first prize in shuttering competition.
- The students qualified for semi-finals in box cricket.

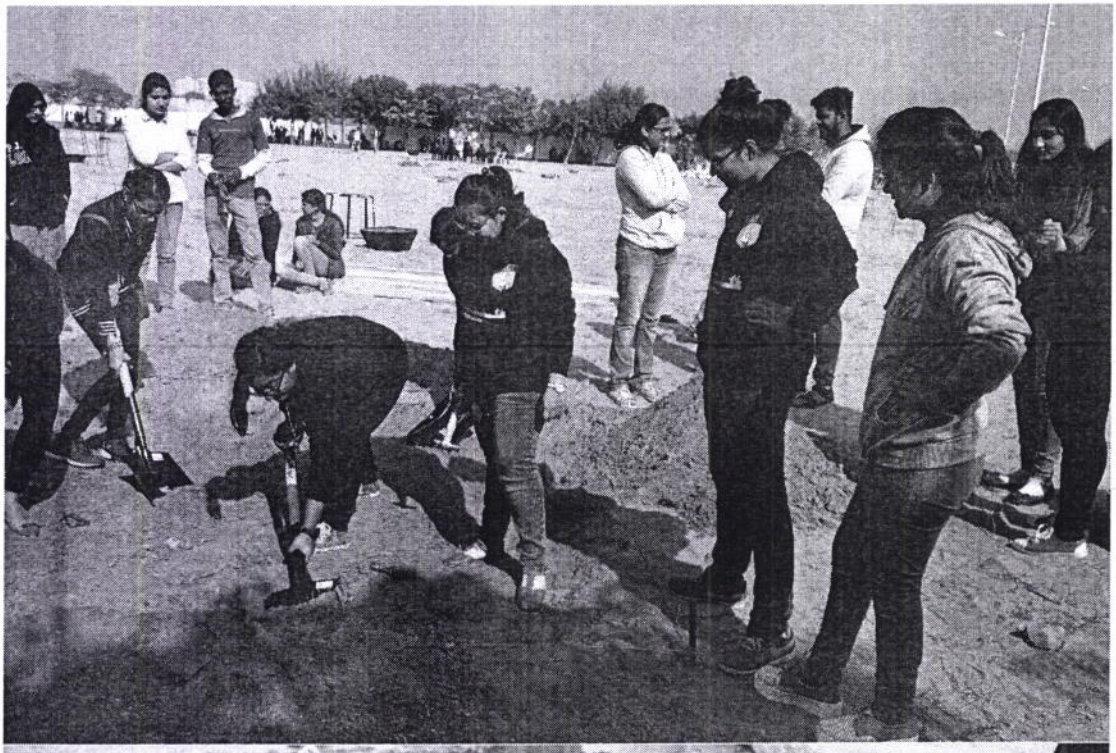

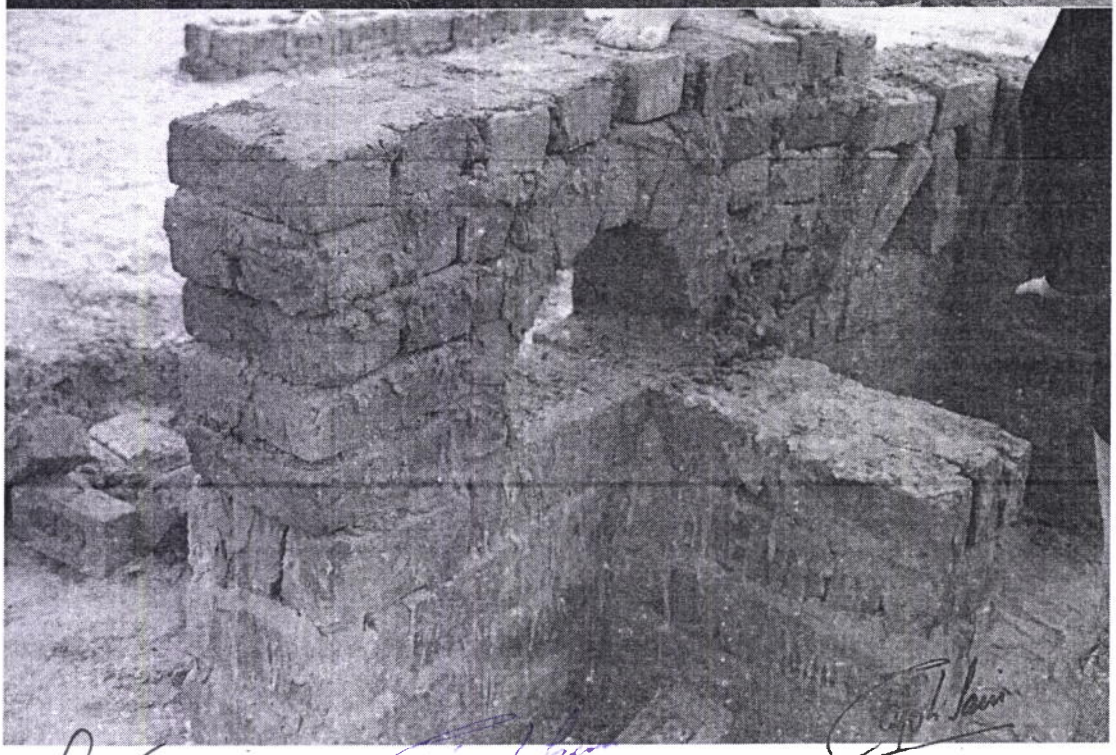

Registrar

Amity University Madhya Pradesh
Gwalior

Dr. Sumit Narula
Director
Amity School of Communication

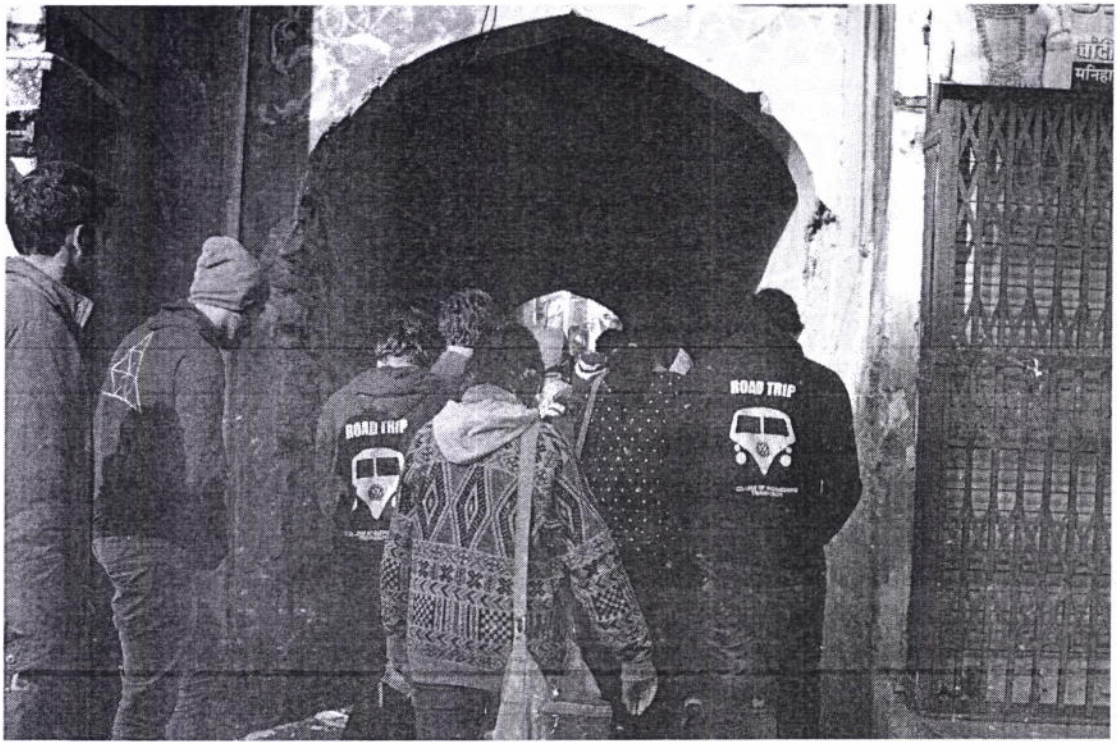

Dr. Sumit Narula
Director
Amity School of Communication

Registrar
Amity University Madhya Pradesh
Gwalior

Registrar
Amity University Madhya Pradesh
Gwalior

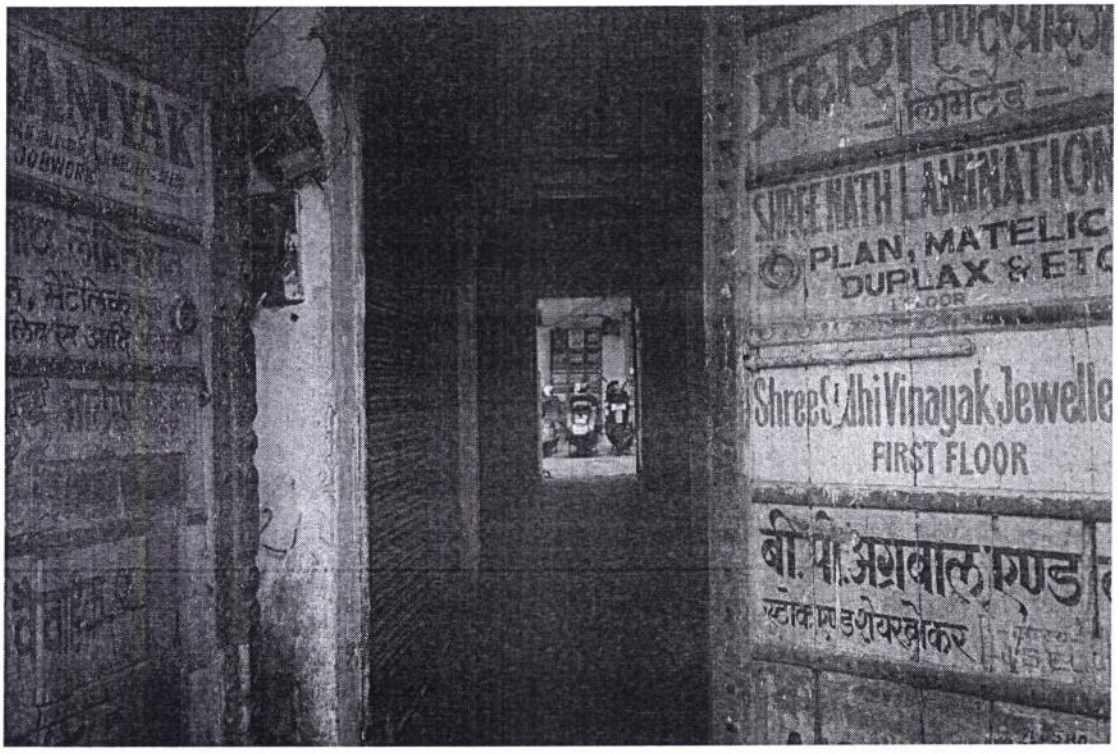

Registrar
Amity University Madhya Pradesh
Gwalior

Dr. Sunil Narula
Director
Amity School of Communication

Registrar
Amity University Madhya Pradesh
Gwalior

OFFER OF INTERNSHIP

December 22, 2017

Dear Neha Dixit,

Subsequent to your various interviews and discussions with us, we are very pleased to extend this Offer of Internship to you. This Offer is subject to certain terms & conditions that are clearly laid out below. Please take the time to review this letter and revert to me at 94.3MyFM@gmail.com with any questions or clarifications you may need.

- **Confidentiality:** As an intern of the Company, you will have access to certain confidential information of the Company and you may, during the course of your employment, develop certain information or inventions that will be the property of the Company. To protect the interests of the Company, you will sign the Company's standard Confidentiality Agreement (the "***Non-disclosure Agreement***") as a condition of your internship.
- **Entire Agreement**: This Letter, including the Non-disclosure Agreement, constitute the entire agreement and understanding of the parties with respect to the subject matter of this Letter, and supersedes any and all prior understandings and agreements, whether oral or written, between the parties.
- **Terms and Conditions**: You would be on the internship role till you complete your graduation. Your continuity as an intern with 94.3 My FMwill be based on the assessments after our internal training that will be provided to you, and also based on the performance review during the course of your internship, as per the needs of the business. In the course of time of your internship, if your performance is good, you can be hired into a full-time role after the completion of your internship, or your internship period can be extended at the discretion of your manager.
- **Acceptance**: Please sign the enclosed copy of this letter in the space indicated and return it to us. Your signature will acknowledge that you have read and understood and agreed to the terms and conditions of this letter and the attached documents, if any.

We look forward to your internship with the Company.

Very truly yours,
For. 94.3 My FM

I have read and understood this letter and hereby acknowledge, accept and agree to the terms as set forth above.

(signed & accepted-)

Name: Mitesh Rawat
HR: Rohit Khanna

R. Khanna

Dr. Sunil Narula
Director
Amity School of Communication

Registrar
Amity University Madhya Pradesh
Gwalior

OFFER OF INTERNSHIP

Dear Kajal Kumari, **December 22, 2017**

Subsequent to your various interviews and discussions with us, we are very pleased to extend this Offer of Internship to you. This Offer is subject to certain terms & conditions that are clearly laid out below. Please take the time to review this letter and revert to me at 94.3MyFM@gmail.com with any questions or clarifications you may need.

- **Confidentiality:** As an intern of the Company, you will have access to certain confidential information of the Company and you may, during the course of your employment, develop certain information or inventions that will be the property of the Company. To protect the interests of the Company, you will sign the Company's standard Confidentiality Agreement (the "***Non-disclosure Agreement***") as a condition of your internship.
- **Entire Agreement**: This Letter, including the Non-disclosure Agreement, constitute the entire agreement and understanding of the parties with respect to the subject matter of this Letter, and supersedes any and all prior understandings and agreements, whether oral or written, between the parties.
- **Terms and Conditions**: You would be on the internship role till you complete your graduation. Your continuity as an intern with 94.3 My FMwill be based on the assessments after our internal training that will be provided to you, and also based on the performance review during the course of your internship, as per the needs of the business. In the course of time of your internship, if your performance is good, you can be hired into a full-time role after the completion of your internship, or your internship period can be extended at the discretion of your manager.
- **Acceptance**: Please sign the enclosed copy of this letter in the space indicated and return it to us. Your signature will acknowledge that you have read and understood and agreed to the terms and conditions of this letter and the attached documents, if any.

We look forward to your internship with the Company.

Very truly yours,
For. 94.3 My FM

I have read and understood this letter and hereby acknowledge, accept and agree to the terms as set forth above.

(signed & accepted-)

Name: Mitesh Rawat
HR: Rohit Khanna

R. Khanna

Dr. Sumit Narula
Director
Amity School of Communication

Registrar
Amity University Madhya Pradesh
Gwalior

MEMORANDUM OF UNDERSTANDING

Between

Straus Institute of Dispute Resolution

University of Pepperdine, Malibu, California (USA)

And

Amity Law School

Amity University Madhya Pradesh

Gwalior

On

12th April 2018

Dr. Sumit Narula
Director
Amity School of Communication

Registrar
Amity University Madhya Pradesh
Gwalior

Registrar
Amity University Madhya Pradesh

MEMORUNDUM OF UNDERSTANDING

This Memorandum of Understanding (MOU); made and entered into and executed on 12th April 2018 by and between the following parties:

A. Amity Law School, Amity University, Madhya Pradesh, Gwalior, which expression shall mean and include its successors in interest and assigns of the Second Part (Hereinafter referred to as ALS)

B. Straus Institute of Dispute resolution, University of Pepperdine, Malibu, California (USA) ((Hereinafter referred to as SIDR)

Whereas ALS and SIDR are interested in entering into a MoU with a view of sharing a common desire to explore, extend and strength the functional relationship between the ALS and SIDR in order to share the facilities and expertise available with each of them herewith, sign this MoU on following broad understanding. That upon approval by the respective bodies of the concerned Universities at an appropriate time, the undersigned have shared mutual interested in collaborative relationship between the two academic institutions based on the following grounds:

1. The institutes will collaborate mobility of students.
2. The student mobility will be facilitated by offering of "international student scholarships" by the SIDR for Amity students for 2018-2019, in particular:
3. The scholarships will be towards the LL.M programs offered at the SIDR.
4. That SIDR will offer two scholarships of up to 40% tuition (Appx. 25,000 dollars) for the recommended LLM students. The students shall be recommended by the Director of Amity Law School.
5. That SIDR will offer one scholarship of up to 55% (Appx. 35,000 dollars. The student shall be recommended by the Director of Amity Law School.
6. That both institutes will work towards joint collaborative practices that include a vision where Amity Law Students could attend a summer program at SIDR.
7. That both Institutes will work towards ideas where student learning objectives are shared and where the institutes are collaborating on teaching and research through faculty in the field of dispute resolution.
8. This MoU will be effective from the date of the signature.

Straus Institute for Dispute Resolution

Sukhsimranjit Singh

Managing Director,
SIDR

Dr. Sumit Narula
Director
Amity School of Communication

Registrar
Amity University Madhya Pradesh
Gwalior

Amity University, Gwaliar

Lt Gen V K Sharma, AVSM
Vice Chancellor
Amity University, Madhya Pradesh, Gwalior

1

1. Ref memorandum of understanding placed opposite

2. I obtained the signature of BoG (Dr) Sukhsimranjeet Singh as a token of principle approval of MoU.

3. If the Hon'ble VC desires to fine tune it, that can be done and we may forward to him on his email.

4. Submitted for kind perusal of Hon'ble VC please.

Pragyan Rath
HoD
ALS
13.4.18

Hon'ble VC

1. Please forward to Dr. Sukhsimran Singh on his e-mail id with a note of thanks from VC.
2. Forward copy to Dean (R), Pro VC, Registrar & Dean (A) & IQAC Secy (Dr. Amit Vashisht) for info & n/a. Also copy to Dir Outreach (Dr. Devender Pandey of ABS)
3. Also Registrar may forward copy to Dr. J Girish & the PS Sahb through e-mail.

13/4/18

Registrar ALS 16/4

Registrar
Amity University Madhya Pradesh

Dr. Sumit Narula
Director
Amity School of Communication

Registrar
Amity University Madhya Pradesh
Gwalior

1

MUN-03 ORGANISED BY ALS

1. Ref direction of the Hon'ble VC
2. Draft note about MUN is placed opposite for kind perusal of the Hon'ble VC please.
3. Copy of MOU is also placed opposite please.

(Rajneesh Kumar)
Maj Gen
Director
ALS
08.8.19

Hon'ble VC,

1. Perused.
2. Please forward copy of MOU to Registrar Office and Dean (R) for records.
3. Please finalise the accounts by 13th Aug 2019 & submit details to Accounts Office for scrutiny.
4. Prepare Outcome Report & forward to Director Outcome, by 13th Aug 2019.

08/8/19

Dr. Sumit Narula
Director
Amity School of Communication

Amity University Madhya Pradesh
Gwalior

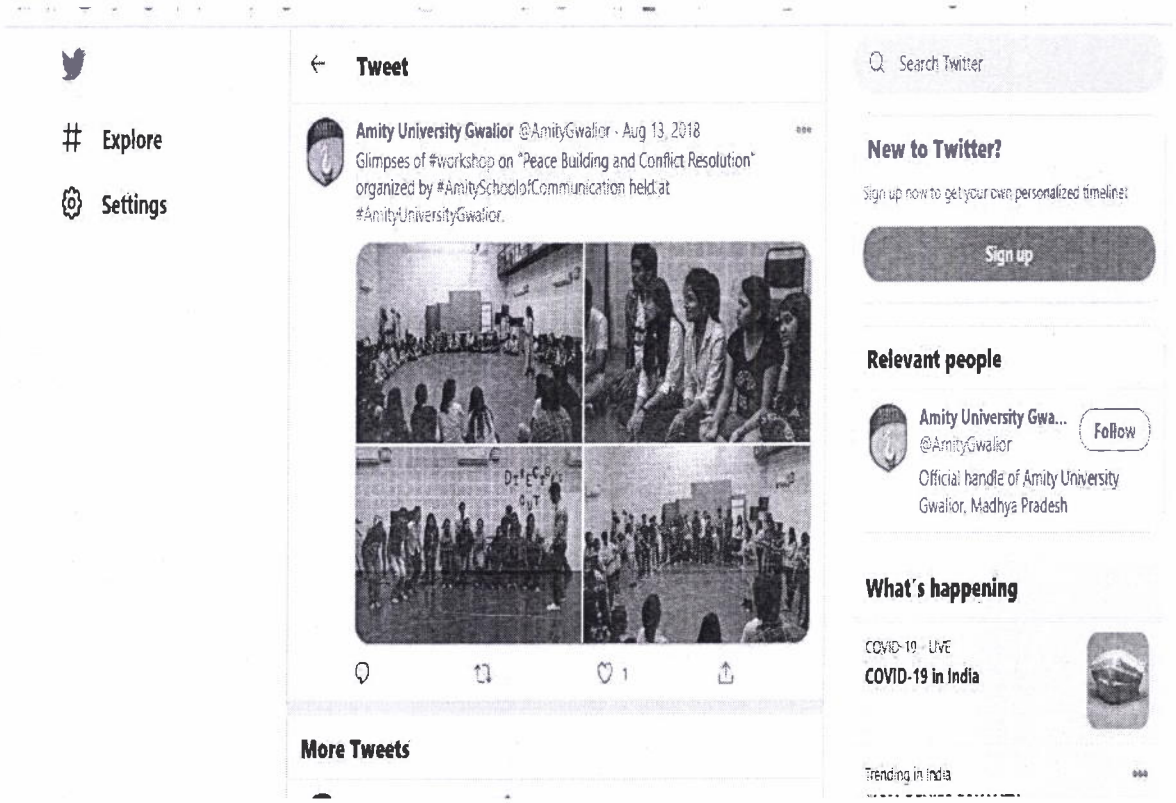

Glimpses of workshop on "Peace Building and Conflict Resolution" organized by AmitySchoolofCommunication held at AmityUniversityGwalior.

Dr. Sumit Narula
Director
Amity School of Communication

Registrar
Amity University Madhya Pradesh
Gwalior

Registrar
Amity University Madhya Pradesh
Gwalior

 ISSN: 2350-0530

AMITY UNIVERSITY
MADHYA PRADESH

National Conference on Communication, Integrated Networks & Signal Processing (CINSP-2018)

31st January, 2018

Organized by

Department of Electronics & Communication Engineering

Registrar
Amity University Madhya Pradesh
Gwalior

Registrar
Amity University Madhya Pradesh
Gwalior

Dr. Sumit Narula
Director
Amity School of Communication

CINSP-2018 ISSN: 2350-0530

National Conference
On
Communication, Integrated Networks
&
Signal Processing

31 January, 2018

SOUVENIR

SPONSORED BY

MADHYA PRADESH COUNCIL OF SCIENCE AND TECHNOLOGY

Organized by

Amity School of Engineering and Technology
AMITY UNIVERSITY MADHYA PRADESH
GWALIOR

Dr. Sumit Narula
Director
Amity School of Communication

Amity University Madhya Pradesh
Gwalior

 ISSN: 2350-0530

ABOUT MPCST BHOPAL

M.P. Council of Science & Technology was established under MP Society Registration Act, 1973 in October, 1981. Apex body of the Council is General Body and Chief Minister is the President of General Body. There are 61 members consisting of ministers and secretaries if different state department and head of the departments of Water resources, PHE, PWD, Forest, Agriculture, Industry and Technical education. In addition, 4 vice-chancellors from universities, eminent Scientist in science, Sociology and Medical sciences are nominated as member by the president. Representatives from national level research organization are also nominated. The second important body is Executive Committee and Chairman is Minister of Science & Technology Department. The Committee consists of 13 members, comprising of MLA, educationist, scientist and principal secretaries etc.

The main objective of the Council is :-

(1) To identify area in which Science and Technology can be utilized for achieving the socio-economic objectives of the State and in particular the objectives of tackling the problems of backwardness, unemployment and poverty in the rural areas and among the under-privileged sections of society such as Scheduled Castes, Scheduled Tribes, Landless Labour, Artisans, Small and Marginal Farmers and Women.

(2) To advice Government on policies and measures necessary to promote utilization of Science and Technology for achievement of the said Socio-economic objectives.

(3) To initiate, support, promote and co-ordinate such research and development projects to the achievement of specific objectives and problems and assist in the fruitful exploitation of the natural resources of the state through various institutions and organizations in the state.

(4) To promote the popularization of science spread, scientific temper and attitude among the people of the state and disseminate scientific knowledge by means of pamphlets, brochures, journals, books, films activity kits etc. and to organize seminar, symposium and conferences to promote science and technology.

Besides these objectives/activities Council also advice government on policies and measures necessary to promote S&T for the achievement of socio-economic objectives of the state and supplement the activities of State Government in the field of S&T. The Council has different divisions and sections viz. Research and Development, Biotechnology Applications Centre, Remote sensing Applications Centre, Patent and Technology Management Centre, Quality Assurance Laboratory etc.

The Council is an apex autonomous body under Science & Technology Deptt., Govt. of MP. The headquarter is located at Vigyan Bhawan, Nehru Nagar, Bhopal. The Executive Head of the Council is Director General, who is also ex-officio Scientific Advisor to Govt. of MP.

Dr. Sunit Narula
Director
Amity School of Communication

Registrar
Amity University Madhya Pradesh

ISSN: 2350-0530

FOUNDER PRESIDENT'S MESSAGE

It is widely known that in the current global economic scenario, a robust computer and communication networks infrastructure is not only key for social connectivity, but also for sustainable development and inclusive growth of the society as a whole. As we transition to and embrace new paradigms such as Internet of things, Smart Cities, Make in India etc. it is inevitable that communication technologies and signal processing will play a pivotal role in providing scalability of these new paradigms, as also in transforming India into a knowledge-led economy and society. Consequently, the potential of these technologies in Digital empowerment of citizens and job creation is, of course, immense.

It's a matter of great pride that Amity School of Engineering & Technology (ASET), Amity University Madhya Pradesh, Gwalior, is organizing One-Day **National Conference on "Communication, Integrated Networks and Signal Processing (CINSP-2018)"** on Wednesday, the 31st January, 2018.

The presence of a large number of distinguished guests from different walks of life only underlines the importance and significance of the subject to be deliberated during the Conference. I am confident the deliberations of the Conference will go a long way in dealing with many important aspects of such technologies which will also help in bringing more and more efficiency for the society benefits and also for faster development of the country. I am sure, the Conference will also provide a unique platform to all the worthy participants for sharing of their rich experiences and deep knowledge for mutual benefits and will also help in chalking out a road-map to work together in this vital area.

I extend a very warm welcome to all visionary speakers and all worthy participants and wish them fruitful deliberations and pleasant stay. I am sure that the Conference will help in chalking out a road-map and will also bring in sustainable results.

I appreciate Dr. Raghavendra Sharma, Professor & Head, Amity School of Engineering & Technology (ASET), who together with his dedicated faculty members, brilliant students and staff and under the most able guidance of Lt. Gen. V.K. Sharma, Vice Chancellor, Amity University Madhya Pradesh, having the visionary leadership of Dr. Aseem Chauhan, Chairman, Amity University Madhya Pradesh & Addl. President, Ritnand Balved Education Foundation (RBEF), made all efforts to ensure great success of this Seminar.

I wish the Conference to be greatly outcome-based, result-oriented and highly successful.

Registrar
Amity University Madhya Pradesh
Gwalior

Ashok K. Chauhan

(Dr. Ashok K. Chauhan)
Founder President, Ritnand Balved Education Foundation (RBEF)
(The Foundation of Amity Institutions and the Sponsoring Body of Amity Universities)

Dr. Sumit Narula
Director
Amity School of Communication

ISSN: 2350-0530

Dr. Aseem Chauhan

Chancellor
Amity University Rajasthan
Amity University Haryana

President
Amity University Mumbai

Chairman
Amity University Madhya Pradesh
Amity University, Lucknow Campus

MESSAGE

It gives me immense pleasure and a sense of great pride that Amity School of Engineering and Technology, Amity University Madhya Pradesh, is organizing a One-day National Conference on "Communication, Integrated Networks and Signal Processing (CINSP-2018)".

Over the years significant developments have been taken place in the field of Communication Technology, Integrated Networks and Signal Processing. The ever increasing market penetration of smart-phones, and notebooks, along with the global presence of wireless networks are deeply influencing the way people live, work, interact, and socialize. It is necessary that as a nation, we keep innovating new communication systems and technologies to have a global competitive advantage. For the exponential growth of these technologies, India has embarked on a new journey towards innovations through DIGITAL INDIA and MAKE IN INDIA initiatives.

I earnestly hope that this Conference will be an excellent learning opportunity for Communication Technologies & Signal Processing researchers', industrialists and students. It will be a good platform of knowledge sharing for latest developments, mitigations and advances in Communication network security.

I wish all the success to the organizers of the conference and hope that every professional and academician participating in it will reap the benefit.

Dr. Aseem Chauhan

Dr. Sumit Narula
Director
Amity School of Communication

Registrar
Amity University Madhya Pradesh
Gwalior

 ISSN: 2350-0530

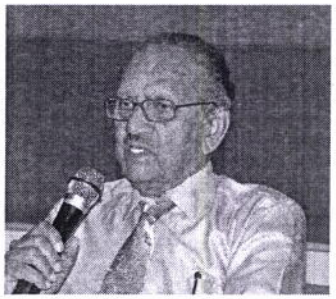

Prof. (Dr.) Sunil Saran

Chancellor
Amity University Madhya Pradesh

MESSAGE

I am glad to learn that Amity School of Engineering and Technology, Amity University Madhya Pradesh, Gwalior is organizing a one day National Conference on "Communication, Integrated Networks and Signal Processing" on January, 31, 2018.

Research and development in Communication Technology, Integrated Networks and Signal Processing are significantly facilitating global information sharing leading to a tremendous growth in different sectors of industry and social networking. The Conference will provide a multidisciplinary platform for researchers and experts to address various issues related to communication and integrated networks research technology. This will also positively impact the growth of industries dealing with communication technologies and network security. I am confident that the scientific deliberations and interactions in the national conference would contribute to the aim of spreading awareness on contemporary issues, practices and future developments in Communication Technologies and Signal Processing.

I congratulate the members of the Organizing Committee for their efforts in organizing this national level conference of immense contemporary importance.

I appreciate the initiative taken by Department of Electronics & Communication Engineering for providing this type of forum for their students. I would like to express my sincere appreciation to the organizing committee for their dedicated efforts to materialize the conference. I hope that all participants will have a fruitful and beneficial conference

I wish the conference all the success.

Prof. (Dr.) Sunil Saran

Registrar
Amity University Madhya Pradesh
Gwalior

Dr. Sumit Narula
Director
Amity School of Communication

ISSN: 2350-0530

Lt. Gen. V. K. Sharma, AVSM (Retd.)
Hon'ble Vice Chancellor, AUMP

MESSAGE

It is a matter of great pleasure that Amity School of Engineering and Technology, Amity University Madhya Pradesh, Gwalior is organizing a National Conference on "Communication, Integrated Networks and Signal Processing", on January 31, 2018.

The rapid proliferation of mobile phones has bridged the communication divide across geographical locations. It has empowered people and opened new opportunities, access, and possibilities few could have imagined just a decade ago. Many conventional services like banking, education, marketing, television and routine transaction payments have now converged onto a mobile screen. Startups and developers across the emerging markets are already building Mobile services and bringing the applications to the palm of users. However, the security of networks remains a challenge particularly when we take a holistic look to include the security of not only networks, but softwares, applications and most importantly, the data.

I am sure that the invited talks and technical papers presented at the conference will encompass the latest Research and Developments in the field of Communication, Integrated Networks and Signal processing. I am confident that the scientific deliberations and interactions in the National Conference would contribute to the aim of spreading awareness on contemporary issues, practices and future developments in Information and Communication Technologies.

I strongly believe that the outcomes as a result of deliberations made during the Conference by learned scientists and academia would be productive and valuable to one and all.

Lt. Gen. V. K. Sharma, AVSM (Retd.)

Registrar
Amity University Madhya Pradesh
Gwalior

Dr. Sumit Narula
Director
Amity School of Communication

ISSN: 2350-0530

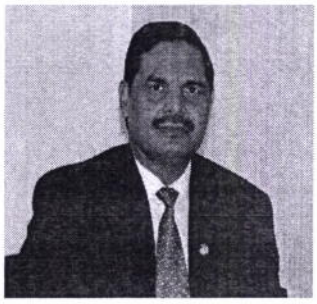

Prof. (Dr.) M.P. Kaushik
Hon'ble Pro-Vice Chancellor, AUMP

MESSAGE

It gives me immense pleasure and a sense of great pride that Amity School of Engineering and Technology, Amity University, Gwalior is organizing National Conference on "Communication, Integrated Networks and Signal Processing", on January 31, 2018.

In the present global economic scenario, advances in Computer and Electronics communication are contributing significantly to global economic revival and its sustainability. An awareness of current practices and learning about future trends in the industry from the perspective of latest applications and secure technologies is critical for the growth of Indian industries. It is necessary that as a nation we keep innovating new communication systems and technology to have a competitive advantage at a world stage. I am sure that the deliberations in the National Conference will meet the objective of creating awareness in the context of new Technologies in Communication, Networking and Signal Processing in the industry and also ignite a flame of curiosity in the young minds so that they step forward for development of these technologies.

I sincerely believe that the outcome of this conference will strengthen culture of innovation and will facilitate meaningful interactions among all stakeholders in Engineering Technology.

I congratulate the organizing committee for taking this initiative and extend my sincere wishes for the success of National Conference.

Prof. (Dr.) M. P. Kaushik

Registrar
Amity University Madhya Pradesh
Gwalior

Dr. Sumit Narula
Director
Amity School of Communication

ISSN: 2350-0530

Maj Gen (Dr) SC Jain VSM (Retd)**
Director
Amity School of Engineering and Technology
Amity University Madhya
Pradesh

MESSAGE

The convention of National Conference on "Communication, Integrated Networks and Signal Processing", on 31 January 2018 aims to provide a unique opportunity to the students, academicians and industry personnel to showcase their talents in the realm of current practices in Communication, Integrated Networks, and Signal Processing and its security issues to buttress their knowledge and finesse their skills.

The participation of Experts from across the spectrum ranging from industry to academia will serve to enrich the content sand discourses in the conference leading to symbiotic Industry- Institute relationship to foster innovations.

I wish the conference a great success and hope that it will prove to be a milestone in splendor and perfection.

Maj Gen (Dr) SC Jain VSM (Retd)**

Registrar
Amity University Madhya Pradesh
Gwalior

Dr. Sumit Narula
Director
Amity School of Communication

 ISSN: 2350-0530

CONTENTS

ABOUT AMITY UNIVERSITY MADHYA PRADESH

ABOUT AMITY SCHOOL OF ENGINEERING AND TECHNOLOGY

ORGANIZING COMMITTEES

TECHNICAL PROGRAMME

KEYNOTE SPEAKERS

ABSTRACTS OF PAPERS FOR ORAL PRESENTATION

Dr. Sumit Narula
Director
Amity School of Communication

Registrar
Amity University Madhya Pradesh
Gwalior

 ISSN: 2350-0530

AMITY UNIVERSITY MADHYA PRUDISH

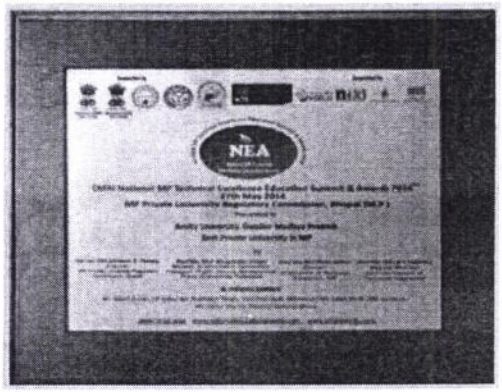

Amity University Madhya Pradesh was established by Ritnand Balved Education Foundation (RBEF) vide Madhya Pradesh Government Legislature Act of 2010 with the view to promote professional, industry-oriented education in the state of Madhya Pradesh. Amity University Madhya Pradesh, Gwalior located on a sprawling campus of 102 acres of land opposite Gwalior Airport, imparts modern, practical and research-oriented courses which will lead to the development of professionals who are employable and industry ready. This in turn will drive the socio-economic up liftment of the region.

Amity imparts education in almost all areas including management, engineering, architecture, biotechnology, law, communication, behavioral science, fine arts, fashion etc.

Amity University Madhya Pradesh was adjudged the "Best Private University of Madhya Pradesh" by CMAI Association of India and has been accredited as "Premier University" by Accreditation Service for International Colleges (ASIC).

Dr. Sumit Narula
Director
Amity School of Communication

Amity University Madhya Pradesh
Gwalior

 ISSN: 2350-0530

AMITY SCHOOL OF ENGINEERING & TECHNOLOGY

Amity School of Engineering and Technology (ASET) is actively pursuing its core purpose of teaching, research and extension education in multiple and interdisciplinary areas of applied science, engineering and technology. We aspire to make our institute a global platform for engineering education to develop competent and compassionate professionals. The institute has diversified its academic initiatives on the campus while focusing on the goals of excellence and inclusiveness. We are committed to a unique synthesis of value education with academic excellence.

ASET aims at excellence in setting global benchmarks in research, teaching and training by leveraging high technology to go wider and deeper with high touch of a humane engineering school. We are in the midst of a scintillating growth story, with an objective of developing various centers of excellence in science, engineering and technology within a few years to attain academic leadership. We aspire to be a unique academic space of global reckoning by creating innovative, futuristic, socially responsible and environmentally sensitive engineering practitioners, technology leaders and educators. We are putting in place various doctoral research centers to create a pool of talent to address acute faculty shortage in engineering and technology. We are committed to become the knowledge and innovation driven university in the field of engineering and technology education.

Registrar
Amity University Madhya Pradesh
Gwalior

Dr. Sumit Narula
Director
Amity School of Communication

 ISSN: 2350-0530

ORGANIZING COMMITTEES

CHIEF PATRON
Dr. Aseem Chauhan
Additional President, RBEF (An umbrella foundation of all Amity Institutes) & Chancellor, Amity University Rajasthan, Jaipur

PATRON
Prof. (Dr.) Sunil Saran
Chancellor, Amity University Madhya Pradesh, Gwalior

CHAIRMAN
Lt. Gen. V. K. Sharma, AVSM (Retd.)
Vice Chancellor
Amity University Madhya Pradesh, Gwalior

VICE- CHAIRMAN
Prof. (Dr.) M. P. Kaushik
Pro Vice Chancellor
Amity University Madhya Pradesh, Gwalior

ORGANIZING SECRETARY
Maj Gen (Dr) SC Jain, VSM** (Retd)
Director
Amity School of Engineering and Technology
Amity University Madhya Pradesh, Gwalior

SECRETARY
Prof. (Dr.) Raghavendra Sharma
Professor & Head (ECE), ASET, AUMP

CONVENOR
Mrs. Rinkoo Bhatia (Asst. Prof., ASET, AUMP)
Dr. Vivek Singh Kushwah (Asst. Prof., ASET, AUMP)

SOUVENIR PUBLISHING COMMITTEE
Mrs. Shally Goyal
Mrs. Rinkoo Bhatia
Dr. Vivek Singh Kushwah
Mrs. Madhavi Dhingra

Registrar
Amity University Madhya Pradesh
Gwalior

Dr. Sumit Narula
Director
Amity School of Communication

 ISSN: 2350-0530

TECHNICAL PROGRAMME

National Conference
On
Communication, Integrated Networks
&
Signal Processing

Dates: 31 January, 2018

Minute - to - Minute Program

January 31, 2017
INAUGURAL SESSION: AUDITORIUM - BLOCK - B

1030-1100 hrs.	: Registration
1100-1105 hrs.	: Lighting of Lamp and Saraswati Vandana
1105-1110 hrs.	: Welcome of Guests
1110-1125 hrs.	: Opening Remarks by Lt. Gen. V. K. Sharma, AVSM (Retd.), Hon'ble Vice Chancellor, Amity University Madhya Pradesh, Gwalior
1125-1205 hrs.	: Address by Chief Guest, Dr. Gulshan Rai, National Cyber Security Coordinator, Delhi
1205-1245 hrs.	: Keynote Address by Dr. K K Pattanaik, IIITM, Gwalior
1245-1250 hrs.	: Release of E-Souvenir
1250-1300 hrs.	: Memento Presentation
1300-1400 hrs.	: **Lunch Break**

GUEST SPEAKERS & PAPER PRESENTATION: BLOCK – A

1400-1440 hrs.	: Keynote Address by Dr. A.T Nimal, Scientists-F, SSPL, Delhi
1400-1440 hrs.	: Paper/Poster Presentation (Parallel Session)

VALEDICTORY SESSION: SEMINAR HALL - BLOCK – A

1500-1505 hrs.	: Felicitation of Guests
1505-1540 hrs.	: Valedictory Address by Dr. Kamalijit Rangra, Chief Scientist and Head Transducers and Actuators, CEERI-Pilani

Dr. Sumit Narula
Director
Amity School of Communication

Registrar
Amity University Madhya Pradesh
Gwalior

1540-1555 hrs.	: Concluding Remarks by Prof. (Dr.) M P Kaushik, Hon'ble Pro-Vice Chancellor, Amity University Madhya Pradesh, Gwalior
1555-1610 hrs.	: Distribution of Prizes for Best Paper/Poster & Group Photo
1610-1620 hrs.	: Memento Presentation
1620-1630 hrs.	: Vote of Thanks by Prof. (Dr.) Raghvendra Sharma, HOD-ECE (Secretary-CINSP-2018)
1630-1700 hrs.	: Tea

Registrar
Amity University Madhya Pradesh
Gwalior

Dr. Sumit Narula
Director
Amity School of Communication

 ISSN: 2350-0530

CHIEF GUEST

Dr. Gulshan Rai

Dr. Gulshan Rai holds an M.Tech and Doctoral degree and has over 30 years of experience in different areas of Information Technology which include different aspects of e-Governance, cyber security, cyber laws and several related fields. At present, he is National Cyber Security Coordinator, Government of India in the Office of Prime Minister. Prior to that he was in the Ministry of Electronics & Information Technology. He held the prestigious post of Director General, CERT-In (Indian Computer Emergency Response Team) and headed E-Security & Cyber Law Division, STQC and other Divisions. He has led the team to put in 2nd Technological Legislation the Information Technology Act, 2000. Such a legislation feed to other legislations.

He is a member of Data Protection Committee. He has also led the team to set up National Watch and Alert System in the country as part of cyber security initiative and Computer Emergency Team. Several international cooperation agreements have been entered under his leadership.

He led a team from time to time to draft and bring out National Policies in the area of cyber security and cyber laws. He was Executive Director, ERNET India for over 7 years and was instrumental in setting up of the first large scale education and research network in close collaboration with the leading educational and research institutions in the country. During his tenure, the project of National Knowledge Network was evolved and designed. He has been leading team, designing and implementing IT solutions in the areas of Finance, Taxes and Law & Order.

Registrar
Amity University Madhya Pradesh

Dr. Sumit Narula
Director
Amity School of Communication

 ISSN: 2350-0530

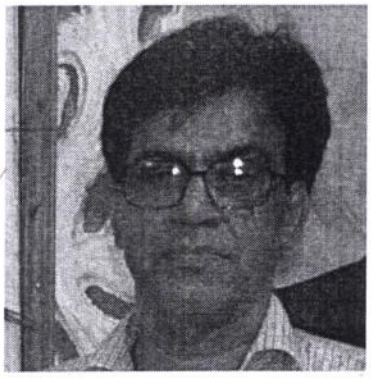

CHIEF GUEST

Dr. K J Rangra

Dr. K J Rangra is head transducers and actuators group, CSIR central electronics research institute, Pilani. He is chief scientist and professor at academy of Scientific and Innovative Research CSIR, New Delhi. He has done MSc (Phy.), ME (BITS Pilani), PhD (University of Trento, Italy). He is the fellow member of various professional societies; (i) IETE (The Institute of Electronics and Telecommunication Engineers) (ii) IE (The institute of Engineers) (iii) MSI (Metrology Society of India) (iv) Secretory: SSI (Semiconductor Society of India) and IPA (Indian Physics Association).

His current research projects has been sponsored by: CNR Italy and CSIR India, DRDO, ISRO and DST.

He also folds various prestigious positions such as 1. Honorary Professor (Indian Institute of engineering Science and Technology, Shibpur, West Bengal) 2. Chairman (Electrical and Civil Engineering Group, CEERI) 3. Nodal Officer and Project Leader (Supra Institutional Project) 4. Member (Board of UG Studies in Electronic Science, KU, Kurukshetra.

He has visited many institution across the world as a researcher which includes: (i) Herriot Watt University, Edinburgh, UK (ii) University of Bologna, Italy (iii) Bremen University, Germany.

He was a Consultant at Italian Institute for research in Science and Technology (BKF-IRST), Bruno Kessler Foundation, Italy.

His research interests includes: Designing, Modelling and Fabrication of high frequency MEMS devices and systems, Vacuum Microelectronics, MEMS packaging technology, Digital micro-mirror devices for imaging, IR-MEMS detectors, RF and optical MEMS, Analytical Techniques for devices and materials and MEMS process-design.

He has to his credit 126 publication in various national and international journals. At present he is guiding PhD Scholars and M.Tech Students.

Registrar
Amity University Madhya Pradesh
Gwalior

Dr. Sumit Narula
Director
Amity School of Communication

 ISSN: 2350-0530

KEYNOTE SPEAKER-1

Dr. Theodore Nimal

Dr. A. Theodore Nimal received his BSc (1991) and MSc (1993) in Physics from Government Arts College, Bharathiar University, Coimbatore and PhD (2004) in Physics from National Physical Laboratory, Delhi, and University of Delhi, Delhi. He is working as a scientist at Solid State Physics Laboratory, Defence Research and Development Organization (DRDO), Delhi since 1997 in the field of Surface Acoustic Wave (SAW) Devices, Sensors and e-Noses. He is presently leading a group of scientists involved in the development of SAW Electronic Nose chemical sensors for the detection of hazardous gases known as Chemical Warfare agents.

His present research interests are in SAW sensor systems, electronic noses and SAW wireless passive physical sensors, which include development of SAW device design, electronics, Gas Chromatography subsystem and sensor characterization. He was also involved in the development of SAW pulse compression radar subsystem and SAW biosensors for e-coli contamination of water. He has also worked in the field of high TC superconducting thin films and transition edge bolometer IR sensors during his PhD at NPL.

He was involved and completed four DRDO projects including the recently completed Mission Mode project. He is a recipient of various DRDO awards such as Technology Group Award, Technology Day Award, Young Scientist Award and Merit Award. He has guided four students for PhD and presently guiding two students for the same. He has about 40 national and international publications and 4 patents in the field of SAW.

Registrar
Amity University Madhya Prade.
Gwalior

Dr. Sumit Narula
Director
Amity School of Communication

 ISSN: 2350-0530

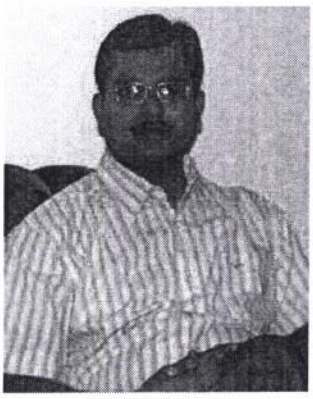

KEYNOTE SPEAKER-2

Dr. K.K. Pattanaik

Dr. K K Pattanaik received Diploma in Electronics and Telecommunications from State Council of Technical Education (Orissa) in 1992, Bachelor of Engineering in Electrical & Electronics Engineering from Kuvempu University, Shimoga, in 1997, Master of Technology in Computer Science & Engineering from Motilal Nehru National Institute of Technology Allahabad (formal MNREC) and subsequently, PhD in Engineering with Computer Science as major form Birla Institute of Technology-Mesra, Ranchi in the year 2010. Currently, a full time faculty at ABV-Indian Institute of Information Technology & Management Gwalior, MP, India. His main research interests are Distributed Systems, Grid Computing and Mobile Computing. He has been associated with reputed academic setups since 2004 and contributed in various dimensions to the academic and research sphere. He enjoys in pursuing cross-disciplinary research focusing on application of computing sciences and communication. He has been associated with several national and international government funded projects and contributed a decent number of scientific articles in very reputed journals. Besides his scholarly world he enjoys cycling, driving, cooking.

Registrar
Amity University Madhya Pradesh
Gwalior

Dr. Sumit Narula
Director
Amity School of Communication

 ISSN: 2350-0530

ABSTRACTS OF PAPERS

Registrar
Amity University Madhya Pradesh

Dr. Sumit Narula
Director
Amity School of Communication

 ISSN: 2350-0530

KS-OP-1

SAW Signal Processing Devices, Sensors and e-Nose

Dr. Theodore Nimal
Scientist, Solid State Physics Laboratory
DRDO
nimal@sspl.drdo.in

ABSTRACT

Surface Acoustic Wave (SAW) devices are signal processing devices. Using the principles of digital signal processing various types of devices such as delay lines, tapped delay lines, filters, resonators, dispersive delay lines, RFID etc can be realized. By suitable modifications these devices can be used as variety of sensors for physical, chemical and biological sensing owing to its extreme sensitivity to mass loading, temperature, stress and strain. SAW devices can be used as chemical vapour/gas sensors as they are extremely sensitive, rugged and easily integrated with electronics. In real world situation due to the presence of multiple vapours, in order to detect the target analyte of interest, an improvised class of sensors called electronic Noses (e-Nose) are required. SSPL, DRDO has developed SAW e-Nose for Chemical Warfare Agents at present. This talk would cover principles, design and fabrication of SAW devices, SAW sensors, SAW e-Noses and developments at SSPL.

Registrar
Amity University Madhya Pradesh

Dr. Sumit Narula
Director
Amity School of Communication

 ISSN: 2350-0530

KS-OP-2

Quality of Service Centric Future Internet: What it means and what not!

Dr. K.K Pattanaik
Associate Professor
ABV-IIITM, Gwalior
kiran_patnaik12@rediffmail.com

ABSTRACT

The Internet probably is one the few revolutions that technology has been able to penetrate and influence almost every sphere of human life. The major stake holders are its end users that use it as a service and the other is the application service providers who try to maximize their return on investment. The unprecedented growth of both these stake holders have put enormous challenges in providing the best of quality associated to the delivery of their respective services. Quality with respect to the service over Internet has different contexts of the type of service being provided. Application of computing and communication technology has brought together several disciplines of human mankind to explore and venture into each other's sphere and find the innovative ways to deal with various cross-domain opportunities.

In this context the future Internet infrastructure will host more network traffic generated not by humans, but by the embedded devices and intelligent software agents. The huge amount of information appearing in the network and their processing added to the nomadic nature of the end users will bring in enormous opportunities to think about the issues and challenges in providing better QoS centric Internet.

Registrar
Amity University Madhya Pradesh

Dr. Sumit Narula
Director
Amity School of Communication

CINSP-01

Energy Efficient Routing Protocol for Increasing Lifetime of Wireless Sensor Network

Tanya Pathak[1], Vinay Kumar Singh[2], Anurag Sharma[3]
1, 3: Department of Computer Science & Engineering, Agra College, Agra (U.P)
2: Department of Computer Science & Engineering, AEC, Agra (U.P)
anurag121097@rediffmail.com, tanya.pathak06@gmail.com, vinay.singh@sgei.org

ABSTRACT: In the recent years, an efficient design of a Wireless Sensor Network has become important in the area of research. The major challenges in the design of Wireless Sensor Network is to improve the network lifetime. The main difficulty for sensor node is to survive in that monitoring area for the longer time that means there is a need to increase the lifetime of the sensor nodes by optimizing the energy and distance.
There are various existing routing protocols in which optimal routing can be achieved like Data-Centric, Hierarchical and Location-based routing protocols. In this paper, new power efficient routing protocol is being proposed that not only select the shortest path between the source node and sink node for data transmission but also maximizes the lifetime of the participating nodes by selecting the best path for sending the data packet across the network. The main objective of this research is to develop a faster algorithm to find the energy efficient route for Wireless Sensor Network. Simulation results shows that this strategy achieves long network lifetime when compared to the other standard protocols.

Keywords: Wireless sensor network, Energy Efficient Routing Protocols, Energy Consumption.

CINSP-02

A Toolbox Design for Laboratory Application of Electronic Nose Using Virtual Instrumentation

Mohammad Ayub Khan[1], Prakash Chandras[2], Pratibha Mishra[3], Rajansh Sinha[4]
1, 4: Department of Electronics and Communication Engineering, AEC, Agra (U.P)
2: Department of Electronics and Communication Engineering, SIET, Greater Noida (India)
3: Department of Electronics and Communication, RKGEC, Ghaziabad (India)
ayubkhan48@gmail.com, prakash4779@gmail.com, pratibha.mishra0000@gmail.com

ABSTRACT: The tool consists of several virtual instrumentation allowing the implantation of the different measurement technique that are commonly used in this research field. what follows describes an integrated system that automatically controls the composition of the mixture under analysis, provides set up for both the virtual instrumentation and customs electronics, and perform the selected class algorithms for features extraction, data dimensionality reduction and classification. Assisting perspective task to virtual instrumentation controlling the entire system gives us the possibility to avoid the presence of error due to human control. Such systems, and in particular those designed for research application, utilize a large number of sub system for chemical sampling control, for signal generation and acquisition, and for data manipulation. This paper describes a tool box of virtual instrumentation developed for research purposes and based on a laboratory electronics nose.

Keywords: Electronic noise, SnO2 sensor, Virtual instrumentation.

Registrar
Amity University Madhya Pradesh
Gwalior

Dr. Sumit Narula
Director
Amity School of Communication

(3)

 ISSN: 2350-0530

CINSP-03

Moisture and pH Detection using Sensors and Automatic Irrigation System using Raspberry Pi based Image Processing

Shetty Sagar, Bardhan Debjeet, Lokhande Advait, Nitish Mishra
Department of Electronics Engineering
Datta Meghe College of Engineering, Airoli, Navi Mumbai, Maharashtra, India
shettysagar35@gmail.com

ABSTRACT: India's population rate is increasing day by day. In near future, we could face serious problem of food and other daily necessities, hence the development of agriculture is necessary. Today, the farmers are suffering due to inconsistent rains and scarcity of water. The main objective of this paper is to provide an automatic irrigation system, thereby saving their time, money & power of the farmer. The traditional farm-land irrigation techniques require manual intervention. With the automated technology of irrigation, the human intervention can be minimized. There will be moisture sensors installed on the field. Whenever there is a change in water content of soil these sensors sense the change gives an interrupt signal to the micro-controller. As soil is recognized as one of the most valuable natural resource whose pH property used to describe the degree of acidity or basicity which affect nutrient availability and ultimately plant growth. For capturing the images, a camera is used and after processing the captured image the pH value of the soil is determined and accordingly crops or plants are suggested that can be grown in that field. Due to detection of soil pH value, we can reduce the chances of crops being destructed.

Keywords: Runoff, SDK, Solenoid.

CINSP-04

Parameter Determination of Hydraulic Dynamometer

Mohammad Ayub Khan, Suraj Singh, Avanish Yadav, Gunjan Gupta
Department of Electronics and Communication Engineering
Anand Engineering College, Agra (U.P)
ayubkhan48@gmail.com, ss1516199@gmail.com, avanish0196yadav@gmail.com

ABSTRACT: This project basically deals with the parameter determination of Hydraulic Dynamometer using LabVIEW. LabVIEW is the programming tool that is mainly used for automation purposes. Herein, the manual setup of Hydraulic Dynamometer will be made digital and we will judge the parameters like Load cell, various temperatures etc by interfacing the digital set-up with our manual set-up. The Load Cell that will be used is mainly S-shaped Load cell and the various temperature sensors are also used to determine the various temperatures like water inlet temperature, water outlet temperature, air temperature etc. After measuring these parameters separately in their respective devices, we will be interfacing these devices with the manual dynamometer system. After interfacing, there will be separate meters installed wherein we will view the parameters measured by the system.

Keywords: Hydraulic Dynamometer, SnO2 sensor, Load Cell.

Dr. Sunil Narula
Director
Amity School of Communication

Registrar
Amity University Madhya Pradesh
Gwalior

CINSP-05

Design and Analysis of an Intelligent Fire Detection System for Aircraft

Amit Yadav, Manik Chandra, Abhijeet Agarwal, Pramod kumar, Tejesawi Sachwani
DEI Dayalbagh, Agra (U.P)
amitphd2@gmail.com, agarwal.abhijeet7@gmail.com, pra14327@gmail.com

ABSTRACT: Fire detection system and fire warning are design features of an aircraft. Fire detection system protects the aircraft and passengers both in case of actual fire during flight. But spurious fire warning during flight creates a panic situation in flight crews and passengers. The conventional fire alarm system of an aircraft is triggered by false signal. ANN based fire detection system provides real observation of deployed zones. An intelligent fire detection system is developed based on artificial neural network using three detection information such as heat (temperature), smoke, density and CO gas. This information helps in native. Fire condition which is Fire, smoke and no fire. The simulated MATLAB results Show that the errors in identification are very less. The neural network based fire detection system integrates different types of sensor data and improves the ability of system to correct prediction of fires. It gives early alarm when any kind of fire broke out and helps to decrease in spurious warning.

Keywords: fire detection, artificial neural network, simulation, Back propagation, intelligent fire alarm.

CINSP-06

Power Saver Street Lighting Using Microcontroller Atmega16

Nancy Gupta, Karan Sharma, Kunal Mandil
Department of Electronics and Communication Engineering
Medicaps Institute of Technology and Management, Indore
1209nancy@gmail.com, karan.sharma3196@gmail.com, kunalmandil47@gmail.com

ABSTRACT: Street lights remain illuminated for whole nights and most of them used for lighting-up of highways are high energy consumption lamps. Preservation and sustainable use of energy and resources is an important factor of planning and development these days as Natural resources are depleting day by day, which pose a risk of scarcity and non-availability of the same for our presenting generations. There is an acute need for devising a well thought out plan to prevent wastage of electricity (produced by using natural resources). Perhaps, the government should think of implementing automatic street light control systems using LDR (light dependent resistor), which automatically switches off lights when sunlight falls on them. This review paper illustrates the street light illumination system automated by the movement (frequency) and density of vehicles on that particular street. The crux of this paper is to emancipate the necessity and usage of street light control systems which combines various technologies viz Timers, Photodiodes, Light Emitting Diodes (LED), and IR Sensors. The most viable and interesting feature of this peculiar system lies in its power regulation system as the intensity of street lights can also be controlled in accordance to requirement using the same system with a few adaptation and modifications quite easily. This project will be implemented with the help of microcontroller ATMEGA16.

Keywords: LDR, LED, Photodiodes, Microcontroller.

Dr. Sunil Narula
Director
Amity School of Communication

Registrar
Amity University Madhya Pradesh

CINSP-07

E Shape Micro-strip Patch Antenna with Rectangular and Circular Slot

Priyanka Jain[1], Raghavendra sharma[2], Vandana Vikas Thakre[3]
1, 2: Department of Electronics and Communication Engineering, AUMP, Gwalior
3: Department of ECE, Madhav Institute of Technology and Science, Gwalior
prija.jain@gmail.com, rsharma3@gwa.amity.edu, vandanavt_19@rediffmail.com

ABSTRACT: In this proposed design a Rectangular E shaped micro-strip patch antenna is present with rectangular and circular slot within the Rectangular patch which operate at frequency 2.4 GHz. By proposed antenna design and coaxial feeding at suitable place the resultant return loss, VSWR and bandwidth will be find out. For the propose microstrip antenna we have use FR-4 substrate which contain permittivity of 4.4 and thickness 1.5, loss tangent is 0.02. HFSS simulation software is used for designing and analysis.

Keywords: Micro-strip patch antenna, L-shape, Multi-band, bandwidth, HFSS.

CINSP-08

Big Data Analysis in Health Care Domain: A Systematic Review

Abhishek Bajpai, Sanjiv Sharma
Department of Computer Science & Engineering, MITS, Gwalior (M.P)
abhishekbjp222@gmail.com, er.sanjiv@gmail.com

ABSTRACT: As the Volume of the data generating is increasing day by day in our society, the exploration of big data in healthcare is increasing at an unprecedented rate. In this paper an effort is made to demonstrate that even the healthcare industries are stepping into big data pool to take all benefits from its various advanced tool and technologies. This paper present the review of various research efforts made in health care domain using big data concept and methodologies. Its methodologies can be used for the healthcare data analytics which help in better decision making to increase the business value and customer interest and to provide E-Health services among various health are stack holders by using Digital imaging and communication in Medicine (DICOM).Data Techniques can be applied to develop system for early diagnosis of disease , understanding connection between HATS (HIV / AIDS Tuberculosis and silicosis).Further the paper includes the various Big data tools , challenges and opportunities followed by the concluding the remarks.

Keywords: Big data analysis, data mining, machine learning, Map Reduce.

Dr. Sunil Karula
Director
Amity School of Communication

Director
Amity University Madhya Pradesh
Gwalior

CINSP-09

An Approach to Crime Data Analysis: A Systematic Review

Deepika Tyagi, Sanjiv Sharma
Department of Computer Science & Engineering, MITS, Gwalior (M.P)
tyagideepika39@gmail.com, er.sanjiv@gmail.com

ABSTRACT: In the current era, number of crimes occur in the society and this criminal rate increase day by day. There is tremendous growth of criminal data. Crime has negatively influenced the societies. Crime control is essential for the welfare, stability and development of society. Law enforcement agencies are seeking for the system to target crime structure efficiently. The intelligent crime data analysis provides the best understanding of the dynamics of unlawful activities, discovering patterns of criminal behavior that will be useful to understand where, when and why crimes can occur. There is a need for the advancements in the data storage collection, analysis and algorithm that can handle data and yield high accuracy. This paper demonstrates the data mining technologies which are used in criminal investigation. The contribution of this paper is to highlight the methodology used in crime data analytics. This paper summarizes the challenges arising during the analysis process, which should be removed to get the desired result.

Keywords: Crime data analysis, data mining, machine learning, big data.

CINSP-10

Data mining Techniques for Educational Data: A Review

Pragati Sharma, Sanjiv Sharma
Department of Computer Science & Engineering, MITS, Gwalior (M.P)
pragatisharmacool@gmail.com

ABSTRACT: Recently, data mining is gaining more popularity among researcher. Data mining provide various techniques and method for analyzing data produced by various applications of different domain. Similarly, Educational mining is providing a way for analyzing educational data set. Educational mining concerns with developing methods for discovering knowledge from data that come from educational field and it helps to extract the hidden patterns and to discover new knowledge from large educational databases with the use of data mining techniques and tools. Extracted knowledge from educational mining can be used for decision making in higher educational institutions. This paper is based on literature review of different data mining techniques along with certain algorithms like classification, clustering etc. This paper represents the effectiveness of mining techniques with educational data set for higher education institutions.

Keywords: Data mining, Educational Mining, Classification, Clustering

Dr. Sumit Narula
Director
Amity School of Communication

Registrar
Amity University Madhya Pradesh
Gwalior

CINSP-11

Review of Energy Minimization Techniques in Wireless Sensors Network

Basantilal Mubel, Sachin Goyal, Ratish Agrawal
SOIT RGPV, Bhopal
basantmuwel@gmail.com, Sachin.goyalrgpv@gmail.com, ratishagrawal@rgtu.net

ABSTRACT: The current decade of technology trends adopted the utilization of wireless sensors network. The wireless sensors network integrates with cloud based services and facilitate in every field of social engineering. The success story of sensors based network is utilization of energy. The sensor devices occupied tiny battery for energy. If the energy utilization is not maintained the life of network is expire. In this paper present the review of energy based protocol used in wireless sensor network. The maximum utilization of energy during the sensing of data of sensors node. Some authors used dual duty cycle for the sensing of sensor data and transmit data to sink node.

Keywords: WSN, Energy, Duty cycle, MAC, clustering.

CINSP-12

Compressive Sensing

Abhilasha Sharma
Department of Electronics Engineering
Madhav Institute of Technology and Science, Gwalior
dubeyabhilasha7@gmail.com

ABSTRACT: Compressive sensing is a relatively new technique in the signal processing field which allows acquiring signals while taking few samples. It works on two principles: sparsity, which pertains to the signals of interest, and incoherence, which pertains to the sensing modality. Since, in conventional system all signals follow the Nyquist criteria, in which the sampling rate must be at least twice the maximum frequency of modulating signal. But, in this new concept we can recover the signal below the Nyquist rate. This paper presents the basic concept of compressive sensing and area of applications, where we can apply this technique.

Keywords: Compressive Sensing, Sparsity, L1-norm.

Dr. Sumit Narula
Director
Amity School of Communication

Registrar
Amity University Madhya Pradesh
Gwalior

CINSP-13

Analysis of UWB Based Antenna for Wireless Communication

Shetty Sagar, Rohit Hajare, Kriti Gupta, Namrata Bhagat
Department of Electronics Engineering
Datta Meghe College of Engineering, Navi Mumbai, Maharashtra, India
shettysagar35@gmail.com

ABSTRACT: Ultra-wideband wireless communications techniques have many merits, including an extremely simple radio that inherently leads to low-cost design, large processing gain for robust operations in the presence of narrowband interference, covert operations, and fine time resolution for accurate position sensing. However, there are a number of challenges in UWB receiver design, such as capturing multipath energy, inter symbol interference especially in a non-line-of-sight environment, and the need for high-sampling-rate analog-to-digital converters.
Micro strip Patch antenna (MPA) provides low profile and low volume, so it is use in a now a days communication devices. In this paper study of past few year shows that most of labour on MPA is targeted on planning compact sized micro strip antenna. A novel ultra-wideband printed monopole antenna can be used in wireless communication devices

Keywords: UWB, Micro strip Patch Antenna, Operating frequency, communication devices.

CINSP-14

Power Reduction Technique in VLSI

Mehar Sharma, Neeraj Gupta
Amity University Harayana, Gurgaon
mehr111991@gmail.com

ABSTRACT: The paper investigates different level of techniques used for power reduction in VLSI. Before, most of the researches were oriented towards bringing about high speed and miniaturization. At present, because of the increasing trend of compact devices, the requirement for low power consuming circuits have also increased. This necessitates the need to align the research for reducing power dissipation in VLSI circuits. In the given paper we will briefly discuss about the different types of power reduction techniques at design abstraction level which are adopted in industries now-a-days. The comparison of traditional techniques and present techniques are also covered in this paper.

Keywords: Gating Technique, Back biasing, FET, Multi-threshold devices, Power dissipation.

Dr. Sumit Narula
Director
Amity School of Communication

Registrar
Amity University Madhya Pradesh
Gwalior

CINSP-15

High Speed Adder Using GDI Technique

Merrin Mary Solomon, Neeraj Gupta
Amity University Harayana, Gurgaon
mesairsolomon@gmail.com

ABSTRACT: Full adder is an important component for designing a processor. As the complexity of the circuit increases, the speed of operation becomes a major concern. Nowadays there are various architectures that exist for full adders. In this paper we will discuss about designing a low power and high speed full adder using Gate Diffusion Input technique. GDI is one of the present day methods through which one can design logical circuits. This technique will reduce power consumption, propagation delay, and area of digital circuits as well as maintain low complexity of logic design. The performance of the proposed design is compared with the contemporary full adder designs.

Keywords: Gate diffusion input, Full adder, Power dissipation, CMOS logic, Delay.

CINSP-16

Low Power VLSI Techniques for Portable Devices

Sandeep Singh, Neeraj Gupta, Rashmi Gupta
Amity University Harayana, Gurgaon
sandeep.engg88@yahoo.com

ABSTRACT: In the present day scenario, designing a circuit with low power has become very important and challenging task. The designing of any processor for portable devices demands low power. This can be achieved by incorporating low power design strategies and rules at various stages of design. To increase the performance of portable devices, the power backup should be taken in consideration, which is extremely desirable from the users prospective. As we approaches towards the sub-micron technology the requirement of low power devices increases significantly. But at the same time leakage current and dynamic power dissipation play a vital role to diminish the performance of portable devices. This paper presents techniques to reduce the power dissipation and various methodologies to increase the speed of device. That is very beneficial for designing of future VLSI circuits.

Keywords: Leakage current, Dynamic power dissipation, CMOS, Clock Gating, Parallelism.

Dr. Sumit Narula
Director
Amity School of Communication

Registrar
Amity University Madhya Pradesh
Gwalior

 ISSN: 2350-0530

CINSP-17

Data Mining in Health Prediction

Amit Kumar Mishra, Shivangi Sahu, Anjali Gautam
Department of Computer Science and Engineering
Anand Engineering College, Agra
aec.amit@gmail.com

ABSTRACT: Data mining is about analyzing data and finding hidden patterns using automatic or semiautomatic means. This paper is to predict the health of the students on the basis of their past and present health issues. As huge amount of information is produced in medical associations (healing facilities, therapeutic focuses) yet this information is not properly utilized. The health care system is "data rich" however "knowledge poor ". There is an absence of successful analysis methods to find connections and patterns in health care data. Data mining methods can help as remedy in this circumstance. For this reason, different data mining techniques can be utilized. Data mining has great importance for area of medicine, and it represents comprehensive process that demands thorough understanding of needs of the health-care organizations. Knowledge gained with the use of techniques of data mining can be used to make successful decisions that will improve success of health-care organization and health of the patients. Data mining requires appropriate technology and analytic techniques, as well as systems for reporting and tracking which can enable measuring of results. The paper intends to give details about various techniques of knowledge abstraction by using data mining methods that are being used in today's research for prediction of heart disease. In this paper, data mining methods namely, Naive Bayes, Neural network, Decision tree algorithm are analyzed on medical data sets using algorithms.
At the end of this paper we will get a protocol to predict the health issues a person is likely to face and it will help in diagnosing the diseases at an early stage.

Keywords: classification, artificial intelligence, Genetic algorithm, clustering, neural network applications, knowledge acquisition, learning systems.

CINSP-18

An EOQ Inventory Model using Ramp type demand with deterioration and Shortages

S.P Singh, Ajay Soni
Department of Mathematics, L.N.C.T, Bhopal
prof_sps@yahoo.co.in, ajay.mvm01@gmail.com

ABSTRACT: In this paper an EOQ Inventory model is developed in which inventory is depleted not only by demand also by deterioration, here demand rate is a ramp type function of time also the in this model shortages are allowed. The model is solved analytically by enumerating two possible shortages models to obtain the optimum solution.

Keywords: Inventory model, Ramp type demand, Deterioration, Shortages.

Dr. Sumit Narula
Director
Amity School of Communication

Amity University Madhya Pradesh
Gwalior

CINSP-19

A Survey of Cyber-Security Awareness in Saudi Arabia.

Gunjan Khanchandani
Department of Computer Science and Engineering
Amity University Madhya Pradesh, Gwalior
gunjansindhi56@gmail.com

ABSTRACT: In the sending of correspondence advances and the utilization of the Internet over the globe, The Quick improvement has been seen. In regular day to day existence, Data trade is the fundamental part of utilization of such advancements. Violations related with the abuse of data on the Internet are on the expansion and are bringing about different misfortunes. Saudi Arabia is one of the speediest creating nations in the Middle East, where the take-up of correspondence advancements, for example, the Internet and portable innovations has risen pointedly lately. These advances are generally new to the locale when contrasted with created nations. In this way, the wrongdoings related with these advancements might be new to the general population in the area. This paper examines the digital security familiarity with the general population in Saudi Arabia inside various settings. A quantitative online based study was directed to assemble data identified with digital security mindfulness in Saudi Arabia. The review found that, despite the fact that the members had a decent learning of IT, their consciousness of the dangers related with cybercrime, digital security rehearses, and the part of government and associations in guaranteeing data wellbeing over the Internet, is exceptionally restricted. An application based model to make digital security mindfulness in the district was favored by the dominant part. The outcomes showed that, in spite of the fact that cybercrime is on the ascent, no particular approach is being taken after to increment digital security mindfulness in the district with the exception of CERT directions and online data on government sites. Also, Chi-Square test outcomes ($t(627)=3.85$, $p=0.013$) showed that Internet abilities affect digital security hones from the clients' end and there is a relationship between aptitude level and the safety efforts being executed by associations in the locale. The review found that there is a prompt need to build up a model to make digital security mindfulness in the locale with a specific end goal to battle cybercrime.

Keywords: Cyber-Security, Cyber-Crime, Data Trade, CERT

CINSP-20

A Review of Novel Approach for Reduction in Sub Carrier Peak to Average Power Ratio in Orthogonal Frequency Division Multiplexing

Manju Sangar [1], Brijendra Mishra[2], Bhupendra Verma [3]
1, 3: Department of ECE, Nagaji Institute of Technology & Management, Datia, India
2: Department of ECE, Nagaji Institute of Technology & Management, Gwalior, India
krishnaitgwalior@gmail.com, brijendra.mishra07@gmail.com, bhupendra.kumar74@gmail.com

ABSTRACT: In last few decades the demand for multimedia data services has grown up fastly. One of the most promising multicarrier system, Orthogonal Frequency Division Multiplexing (OFDM) allow large number of capacity the number of subcarriers, high data rates and ubiquitous coverage with high mobility. But OFDM is extensively affected by peak to average power ratio (PAPR). Unfortunately, the high PAPR inherent to OFDM signal envelopes will frequently drive high power

Dr. Sumit Narula
Director
Amity School of Communication

Registrar
Amity University Madhya Pradesh
Gwalior

amplifiers (HPAs) which are operate in the nonlinear region. The nonlinearity of the High Power Amplifier exhibits phase and amplitude distortions, which causes loss of orthogonality between the subcarriers, also (ICI) is introduced in the source signal. This dissertation is basically focused on PAPR reduction in OFDM system and measuring BER in different Modulation Technique. In PAPR reduction Signal companding methods have low complication, high distortion and spectral properties; however, we have limited PAPR reduction capabilities. Partial transmit sequences (PTS) and selected mapping (SLM), have also been considered for PAPR reduction. Such kind of techniques are very efficient and distortion less, Also the SLM is very good technique to the PAPR problem in single carrier system. This method has low complexity as well as it is data independent.
In this paper, we are describing a combine technique of SLM and PTS to minimize the PAPR. In PTS scheme, number of sub blocks increases; the IFFT block to be performed for sub blocks also increases. Simulation results have shown that the reductions of PAPR of proposed scheme is more than PTS and SLM methods as well as the difficulty reduced considerably.

Keywords: OFDM (Orthogonal Frequency Division Multiplexing), PTS (Partial transmit sequences), ADSL (Asynchronous Digital Subscriber Line), BASK (Binary Amplitude Shift Keying).

CINSP-21

Triple Band Hybrid Cylindrical Ring Dielectric Resonator Antenna for -Band Applications

Deepika Pathak[1], Sudhir Kumar Sharma[2], Vivek Singh Kushwah[3]
1, 2: Department of Electronics Engineering, Jaipur National University, Jaipur, Rajasthan, India
3: Department of Electronics Engineering, Amity School of Engineering & Technology, Gwalior, India
Deepikapathak26@gmail.com, sudhir.732000@gmail.com, vskushwah@gwa.amity.edu

ABSTRACT: This article presents a triple band hybrid cylindrical Ring Dielectric resonator antenna. The proposed antenna consists of Ring Dielectric resonator antenna and has a reformed pentagon shaped slot antenna. By the help of HFSS simulation software this proposed antenna has been designed. The return loss of the proposed antenna is -16Db, -20Db, -15Db respectively at frequency of 4.7GHz, 6.1GHz, 7.5 GHz respectively. The proposed antenna is applicable for c-band applications.

Keywords: Slot antenna, Ring Dielectric resonator antenna, Gain, Radiation pattern, C Band Applications.

Dr. Sumit Narula
Director
Amity School of Communication

Registrar
Amity University Madhya Pradesh
Gwalior

CINSP-22

Design and Analysis of a Modified Ground Plane Microstrip Patch Antenna Using Co-Axial Feed

Rahul Tiwari[1], Ashish Bagwari[2], Vivek Singh Kushwah[3], Abhishek Sengar[4]
1: Department of Electronics and Communication Engineering, Medi-Caps University, Indore
2: Department of Electronics Engineering, WIT, UTU Dehradun
3: Department of Electronics and Communication Engineering, Amity University, Gwalior
4: Department of Electronics and Communication Engineering, ATC, Indore
engg.abhi20@gmail.com, rahulcktd@gmail.com

ABSTRACT: A wandered probe-fed rectangular microstrip patch antenna (RMPA) with rectangular slots on a finite ground plane with dielectric material substrate (4.4) is proposed in this paper. The proposed antenna finite ground plane dimension is only 18 mm x 21 mm. The simulated result shows two distinct resonant frequencies at 4.5 and 9.5 GHz. A 10-dB wide-impedance bandwidth of 1000 MHz and 4100 MHz ranging from 3.8-4.8 GHz and 5.9–10 GHz is achieved. The proposed antennas have achieved wider bandwidth (51.3%) with reasonable gain (4 dBi). The antenna configuration and parametric study have been carried out with the help of a commercially available IE3D simulator, and a good accordance is perceived in the simulated results. The analysis of performance criteria and almost consistent radiation pattern make the proposed antenna a suitable candidate for satellite communication and radar applications.

Keyword: Rectangular microstrip patches antenna (RMPA), rectangular slot, Ground plane, IE3D software.

CINSP-23

Hybrid approach for Human Facial Expression detection through TLBO & PFEF

Samta Jain Goyal[1], Arvind K. Upadhyay[2], R. S. Jadon[3], Rajeev Goyal[4]
1, 2, 4: Department of Computer Science & Engineering, Amity University, Gwalior (M.P)
3: Department of Computer Science & Engineering, MITS, Gwalior (M.P)
sjgoyal@gwa.amity.edu, akupadhayay@gwa.amity.edu, drrsjadon@mitsgwalior.in

ABSTRACT: This paper introduces facial expression detection method which is based on facial's selected feature and optimized those selected features. The study says that human face generally faced generally consist of skin color, texture shape and size of face in this paper we study skin color and texture of human face .This process consist two steps for the same. In first known as detection of expression which uses PFEF (partial feature extension function) & in second, for optimization we used TLBO algorithm is basically a population base searching technics. Also uses soft computation technics because we cannot actual and accurate for human related activity. Varieties of technic are used for the same purpose this as per use hybrid approach to get better result.

Keywords: ***TLBO, PIFR, PFEF, Feature Extraction.***

Dr. Sunil Narula
Director
Amity School of Communication

Amity University Madhya Pradesh
Gwalior

CINSP-24

Determination of Moisture Content in Soil Based on Oven Drying Method Using a Micro-strip Patch Sensor

Sweety Jain[1], Pankaj Kumar Mishra[2], Vandana Vikas Thakare[3]
1: Department of Electronics, Amity University Gwalior (M.P)
2: Department of Applied Physics, Amity University Gwalior (M.P)
3:mDepartment of Electronics, MITS, Gwalior (M.P)
1502sweety@gmail.com , pmishra@gwa.amity.edu , vandana@mitsgwalior.in

ABSTRACT: The design and analysis of a pentagon shape of micro-strip sensor for determination the soil moisture measurement. Moisture content determination in agriculture engineering is a common process which needs special sensors with high accuracy, durability and compatibility with the measurement environment. A new 2.3 GHz soil moisture sensor using micro-strip transmission line is presented with good return loss -28dB and gain 3.2dB. The main advantages of the proposed sensor will be its high accuracy, quickness of measurement, low cost and ease of implementation. Since the sensor has low power consumption.

Keywords: Micro-strip sensor, Moisture content, CST, Vector network analyzer, Reflection Coefficient, Magnitude and Phase, Gain.

CINSP-25

High Power with Low Frequency Wireless Power Transmission through Magnetic Coupling

Prakhar Singh Bhadoria[1], Raghavendra Sharma[2], Bhoopendra Singh[3]
1, 2: Department of Electronics and Communication Engineering, AUMP, Gwalior
3: University Institute of Technology, Bhopal (M.P)
Bhadoria.prakhar01@gmail.com, rsharma3@gwa.amity.edu

ABSTRACT: A new method of electrical wireless power transfer has been parameterized and experimentally verified for a variety of size-scales and applications. Its performance parameters such as power, range and efficiency are within the same order of magnitude as previously known resonant inductive power transfer devices. However, it has the distinct benefit of operating at much lower operating frequencies. A theoretical model of the new system has been developed with sufficient detail to characterize and predict experimental behaviour of various sizes. The theoretical treatment has been divided into three main interactions: the motor, the generator and the magnetic gear. The mechanism for operation, as well as a model for efficiency and losses have been developed for each interaction. The design and construction of the devices are outlined for large scale as well small scales. Misalignment tolerance between the transmitting device and the receiver device was experimentally investigated, and related control schemes for managing the power transfer were implemented and tested. Additionally, the potential risk to human health from the time-varying magnetic field produced by this system was evaluated.

Keywords: Wireless power transmission, power efficiency transmission, induction coupling, permanent magnets, electrical machines & gea.

Dr. Sumit Narula
Director
Amity School of Communication

Registrar,
Amity University Madhya Pradesh
Gwalior

CINSP-26

A Survey on UWB Wearable Antenna for Body Area Network Application

Rovin Tiwari[1], Raghavendra Sharma[2], Rahul Dubey[3]
1, 2: Department of Electronics and Communication Engineering, AUMP, Gwalior
3: Department of Electronics and Communication Engineering, MITS, Gwalior
rsharma3@gwa.amity.edu

ABSTRACT: A body wearable antenna (BWA) is a hotly research issue for the examination. In this paper different kind of receiving antennas are displayed which are as of now accessible in writing. A BWA is a material receiving antenna, which is adaptable and comfort. At some point it isn't important that space accessible for mounting the receiving antenna is level, so radio antenna ought not to change its qualities amid twisting conditions. Save specialists for the most part work in such a domain which is disjoined by multipath, which cause the blurring of got flag. So to keep away from such kind of issue a multi energized reception apparatus may require. Besides when receiving antenna is put over the human body, because of bidirectional properties of radio antenna in reverse radiation may hurt the wearer's body. So to minimize such radiations EBG (Electromagnetic band gap) structures are utilized.

Keywords: Textile antenna, body wearable system, electro-textile, EBG (Electromagnetic band gap), SAR (specific absorption rate).

CINSP-27

Design and Simulation of Dielectric resonator antenna (DRA) with Co-axial Probe for Wireless Application

Devansh Sinha[1], Mohit Vyas[2], Sanjay Singh Kushwah[3]
1, 3: Department of Electronics and Communication Engineering, GEC, Gwalior (M.P)
2: Department of Electronics and Communication Engineering, AUMP, Gwalior
devansh.sinha10@gmail.com, mohitvyas542@gmail.com, sanjaykushwah15@gmail.com

ABSTRACT: In this paper a Dielectric resonator antenna (DRA) consists of a rectangular geometry and a printed rectangular patch on top of it in order to achieve better performance and operation without significant increase in antenna size. DRA structure is proposed at a height of 2 mm from the ground plane and patch incorporated at the height of 3.638 mm. This work is mainly focused on increasing the potential parameters of DRA and analyze high frequency band. The proposed antenna is designed to resonate at 25 GHz and by varying the DRA size 'a, then the simulated results shows variation in Return Loss. The impedance bandwidth of the DRA (23.417 GHz-26.961 GHz) and return loss is 26.543951dB.The proposed DRA is analyzed and design using CST-MSW (2010). The simulated result shows the Far field, smith chart. We have estimated the wavelength, frequency, bandwidth, Return loss and directivity.

Keywords: DRA, antenna, bandwidth, directivity.

Dr. Sumit Narula
Director
Amity School of Communication

Registrar
Amity University Madhya Pradesh
Gwalior

CINSP-28

SOS Transmission through Cellular Phones to Save Accident

Sakshi Bhadoria,
Department of Electronics and Communication Engineering
Amity University Madhya Pradesh, Gwalior
sakshibhadoria477@gmail.com

ABSTRACT: This paper describes an original idea to help cellular phone users caught in an accident. The idea has been developed keeping in mind the considerations of cost and compatibility with existing system. The Short Message Service or SMS as it is popularly referred to, is made use of for this purpose. The solution offered is the Force-Transducer method. The victim is assumed to be unconscious and the accident is detected automatically. Detailed simulation results at a scaled down level are provided for this solution. The threshold level is set based on data collected from the experiments.

One major problem in such design is the technique to find the victim's position. The Global Positioning System (GPS) is found to be costly. So, an unorthodox design using Radio Direction Finders (RDF) and beacon signals is described. The Goniometer or Crossed Loop Antenna is used for this purpose. This reduces cost effectively when compared with the GPS system.

The paper proceeds to suggest an abstract view of the software robot required to perform the Save Our Souls (SOS) message routing task. It uses a special hierarchical message dispatch system wherein people nearby and more likely to help are contacted. The robot also acts as a proxy to the victim and monitors responses for him.

This paper as a whole gives a cost-effective, high performance system which can be introduced in the market if any of the cellular companies are willing to encourage it.

Keywords: Global Positioning System (GPS), Radio Direction Finder (RDF), Short Message Service (SMS), Save Our Souls (SOS).

CINSP-29

A Review: Digital Communication

Pulkit Rajoria
Department of Electronics & Communication Engineering
Amity School of Engineering and Technology, AUMP, Gwalior, M.P, India-474020
pulkitrajoria@gmail.com

ABSTRACT: At display time advanced correspondence frameworks are generally utilized all through on the planet. In our cutting edge life we manage mobile phones, DECT indoor telephones, paging framework, office scrambling correspondence framework, military and police interchanges, which are more common place cases of such frameworks. Utilization of the advantages of electrical correspondence has turned into an indistinguishable piece of our lives now. Through this paper, I have attempted to outline different advancements that are vital in the field of computerized correspondence and have likewise incorporated the current headways in a similar field. The paper begins with the fundamental thought regarding the correspondence framework took after by essential tweak systems like sufficiency, recurrence and stage tweak. The paper at that point clarifies the

Registrar
Amity University Madhya Pradesh
Gwalior

simple to advanced transformation procedures including the essentials about examining hypothesis, beat code tweak, quantization of signs taken after by advanced tweak procedures like Amplitude move keying, Recurrence move keying, Phase move keying, Binary Phase Shift Keying, Twofold Frequency Shift keying, M-ary computerized Modulation procedure what's more, Quadrature Amplitude Shift Keying . It at that point covers the issues of event of clamor and blunder in different balance frameworks and the techniques for decreasing it like coding for blunder discovery and amendment.

Keywords: DECT, Beat Code, M-ary.

CINSP-30

A SFPM Method for Indian Automobile Range Plate Recognition

Ashok Kumar Shrivastava
Department of Computer Science & Engineering
Amity University Madhya Pradesh, Gwalior

ABSTRACT: Automobile range plate recognition is a challenging task in cybercrime. The numbers are stated of being in the automobile range plate that is different shape and pattern in different countries. In India the automobile range plate uses white as background and black as foreground color. In this paper we propose a SFPM methodology, first we find out the shape of license plate then enhance the image and calculate the characters of the license plate by using segmentations method. At the end of algorithm we apply fuzzy and pattern matching for character recognition. In our work we use two databases, first database store different-2 alphabet format and second database store a different-2 format of number.

Keywords: Gray image, Segmentation, Image Classification, Fuzzy system, pattern matching.

CINSP-31

BYOD Security and its Possible Solutions

Madhavi Dhingra
Department of Computer Science & Engineering
Amity University Madhya Pradesh, Gwalior
madhavi.dhingra@gmail.com

ABSTRACT: BYOD (Bring your own Device) is part of the larger trend of IT consumerization, in which consumer software and hardware are being brought into the enterprise. BYOT (bring your own technology) refers to the use of consumer devices and applications in the workplace. An effective BYOD strategy can lead to a number of benefits for businesses, including improved employee job satisfaction, increased job efficiency and flexibility. BYOD can also provide cost savings from initial device purchase to on-going usage and IT helpdesk support as employees invest in their own devices. Despite worries about Bring Your Own Device (BYOD) security dangers, representatives over the previous years have appreciated the different advantages of BYOD. So too have businesses, who are far-fetched ever to prevent staff from conveying their own particular gadgets to work or

Dr. Sumit Narula
Director
Amity School of Communication

Registrar
Amity University Madhya Pradesh
Gwalior

utilizing them remotely for work purposes. The test stays to distinguish security dangers related with BYOD and locate the most fitting answers for alleviate these risks. By recognizing potential dangers, the framework can settle on an astute choice in the matter of how to react. This paper manages the security dangers related with it and the conceivable answers for it.

Keywords: BYOD, BYOD security, Device Security.

CINSP-32

Enhanced Packet Processing Technique to Handle Flooding Attacks in MANET

Divya Gautam
Department of Computer Science & Engineering
Amity University Madhya Pradesh, Gwalior
divyagautam06@gmail.com

ABSTRACT: MANETs are widely in use and near future expected to be more in use. MANETs are still very prone to security threats because of their basic properties. Flooding attacks are one of the lethal attacks on MANETs. These attacks choke the entire network, as a result of blocking the victim node. If concerted multiple attacks are conducted, it becomes more difficult to prevent. This research work proposes a novel defence mechanism to defend against flooding attacks in MANETs. The proposed scheme enhances the processing of legitimate packets at each node. The results on simulator shows that the proposed scheme also improves the end to end PDR (Packet Delivery Ratio).

Keywords: Adhoc Networks, MANETs, PDR, Flooding Attacks.

CINSP-33

LEO Satellite Communication System

Gunjan Maken
Department of Electronics & Communication Engineering
Amity University Madhya Pradesh, Gwalior
gunjan1922@gmail.com

ABSTRACT: Communication via satellite begins when the satellite is positioned in the desired orbital position. Ground stations can communicate with LEO (Low Earth Orbiting) satellites only when the satellite is in their visibility region. The visibility region is in fact the horizon plane. Because of natural barriers or too high buildings in urban areas, practical horizon plane differs from the ideal one. The duration of the visibility and so the communication duration varies for each satellite pass at the ground station, specifically for LEO satellites which do move too fast over the Earth. This paper discusses the satellites motion detection, the difference in between ideal and practical horizon and further the variations of the communication duration between the ground station and LEO satellites. Main objective is determination of practical horizon plane and improving communication duration.

Keywords: LEO, Orbital, Horizon.

Dr. Sunil Karura
Director
Amity School of Communication

Registrar
Amity University Madhya Pradesh
Gwalior

 ISSN: 2350-0530

CINSP-34

Ultra Wide Band Communication: A Review

Abhishek Tripathi
Department of Electronics and Communication Engineering
Amity University Madhya Pradesh, Gwalior
abhishektripathi752@gmail.com

ABSTRACT: The current fast development in innovation and the fruitful business organization of remote correspondences are fundamentally influencing our day by day lives. The change from simple to computerized cell interchanges, the ascent of third-and fourth-age radio frameworks, and the supplanting of wired associations with Wi-Fi and Bluetooth are empowering buyers to get to an extensive variety of data from anyplace and whenever. As the buyer interest for higher limit, speedier administration, and more secure remote association's increments, new upgraded advances need to discover their place in the stuffed and rare radio recurrence (RF) range.
This change would permit UWB-empowered gadgets to overlay existing tight band frameworks, which is as of now not permitted, and result in a significantly more effective utilization of the accessible range. Gadgets could, generally, fill in the unused segments of the recurrence range in a specific area. This paper acquaints the peruser with this innovation, from potential applications to administrative obstacles, to conceivable usage and future difficulties.

Keywords: UWB, Wi-Fi, RF, Bluetooth.

CINSP-35

Augmented Reality a New Era in Education

Vivek Parashar
Department of Computer Science & Engineering
Amity University Madhya Pradesh, Gwalior
vparashar@gwa.amity.edu

ABSTRACT: Augmented Reality is the technology using which we can integrate 3D virtual objects in our physical environment in real time. Augmented Reality helps us in bring the virtual world closer to our physical worlds and gives us the ability to interact with the surrounding. This paper will give you an idea that how Augmented Reality can transform Education Industry. In this paper we have used Augmented Reality to simplify the learning process and allow people to interact with 3D models with the help of gestures. This advancement in the technology is changing the way we interact with our surrounding, rather than watching videos or looking at a static diagram in your text book, Augmented Reality enables you to do more. So rather than putting someone in the animated world, the goal of augmented reality is to blend the virtual objects in the real world.

Keywords: Augmented Reality, Virtual Reality, Education, Learning.

Dr. Sunil Narula
Director
Amity School of Communication

Registrar
Amity University Madhya Pradesh
Gwalior

CINSP-36

A Review on Adaptive Forwarding in Named Data Networking

Rajeev Goyal
Department of Computer Science & Engineering
Amity University Madhya Pradesh, Gwalior
rgoyal@gwa.amity.edu

ABSTRACT: Named Data Networking (NDN) is an as of late proposed new Internet architecture. By naming information rather than location, it changes the essential system service abstraction from "transmitting packets to offered destinations" to "retrieving information of given names." This major change makes a plenitude of new opportunities as well the same number of scholarly difficulties in application advancement, system routing and sending correspondence security and protection. In this study, researchers will propose a new architecture of NDN with smart and automated forwarding information based which is more versatile and proficient.

Keywords: Named Data Networking, Forwarding Information base, Routing protocol.

CINSP-37

Object Detection through ANN by Using Gabor Filter

Amrita Parashar
Department of Computer Science & Engineering
Amity University Madhya Pradesh, Gwalior
amritaparashar05@gmail.com

ABSTRACT: This paper based on classification of the feature of a object detected using Gabor filter feature extraction techniques in image processing. The object recognition problem is made difficult by the great variability in head rotation and tilt, lighting intensity and angle, partial occlusion etc. the feature vector based on Gabor filter is used as the input of the classifier, which is a feed forward neural network on a reduced feature subspace learned by an approach simpler then the PCA (Principal Component Analysis). The system is commenced on convolving a object image with a series of Gabor filter co-efficient at different scales and orientation. The effectiveness of the algorithm has been justified over object database with images captured at different illumination conditions.

Keywords: Gabor filter, Object detection, neural network, Feed forward network.

Dr. Sumit Narula
Director
Amity School of Communication

Registrar
Amity University Madhya Pradesh
Gwalior

 ISSN: 2350-0530

CINSP-38

Novel Polymer Nanocomposites for Microelectronics Applications

Pankaj Kumar Mishra
Department of Applied Physics
Amity University Madhya Pradesh, Gwalior
pmishra@gwa.amity.edu

ABSTRACT: The effect of polarization time on the space charge relaxation behavior of pure and nano ZnO doped PVK samples has been studied. The study has been carried out by thermally stimulated depolarization current patterns of electrets formed by polarization method in the range of 250 to 700 volts field strengths at 40˚C to 70˚C with constant heating rates. The results obtained show the shift of the TSD peak position towards lower temperature ranges. Decrease in activation energy was observed corresponding to the increase in polarizing field. The intensity of the peak maxima results in being a good indicator of the trapped carrier number evolution. For high temperatures and high electrical fields the saturation of the phenomenon is achieved faster, which is attributed to facilitated carrier mobility. The formation of charge transfer complexes is evidenced in the UV -Vis absorption spectra by the appearance of new absorption bands.

Keywords: ZnO, TSD, PVK, UV-Vis.

CINSP-39

Applications of Single Electron Transistor in Electronics

Nitin Bansal[1], Pankaj Kumar Mishra[2]
1: Department of Electronics and Communication Engineering, AUMP, Gwalior
2: Department of Applied Physics, AUMP, Gwalior
nitin.aec@gmail.com, pmishra@gwa.amity.edu

ABSTRACT: The problems associated with current CMOS devices increases day by day as the number of transistors are increasing on a single chip which results in increased power consumption in analog and digital circuits. Therefore there is a very urgent need to use such components in the electronics circuits that has very low dimensions to speed up and improve the power consumption. The single-electron transistor (SET) can be a good alternative for CMOS transistors. SET is a nano particle sized dimension and it operates on the principle of transfer of single electron through a channel called coulomb blockade also called Quantum Dot. The current flowing through a SET is due to tunneling of electron from source to drain. Therefore the requirement of the supply voltage requirement is also very low. As a result, the power consumption across a Single Electron Transistor is ultra-low in comparison to that of a MOSFET. In this paper we review the concepts of SET along with its application in analog electronics.

Keywords: Single-Electron Transistor, Coulomb Blockade, Quantum Dot, CMOS, MOSFET VLSI.

Dr. Sumit Narula
Director
Amity School of Communication

Registrar
Amity University Madhya Pradesh
Gwalior

CINSP-40

Design an IoT-based Building Management Cloud Platform for Green Buildings

Mohan Kantharia
Department of Civil Engineering
Amity University Madhya Pradesh, Gwalior
mkantharia@gwa.amity.edu

ABSTRACT: Due to the rise of temperature on Earth surface, it leads to global Warming. Many Factor contributed in Global Warning from pollution to industrialization. Green building plays an important role in the development of the construction industry. The key issue of green building is how to operate itself. This paper presents a building management cloud platform for green buildings. Its goal is to realize building operation management by using the technologies of cloud computing and Internet of things. The cloud servers provide data storage, computing and hosting. The software takes the responsibility for visualization interfaces and modularization services. The hardware development makes devices and things to connect the network. Many functions such as monitoring, controlling, data processing, management and services customization have been integrated in the building management cloud platform.

Keywords: Green Buildings, IoT, industrialization.

CINSP-41

A Review: Big Data

Abhishek Dubey
Department of Computer Science & Engineering
Amity University Madhya Pradesh, Gwalior
ssabhidubey10@gmail.com

ABSTRACT: The term 'Big Data' portrays inventive methods and advances to catch, store, disseminate, oversee and break down petabyte-or bigger estimated sets of data with high-speed & diverted structures. Enormous information can be organized, non-structured or half-organized, bringing about inadequacy of routine information administration techniques. Information is produced from different distinctive sources and can touch base in the framework at different rates. With a specific end goal to handle these a lot of information in an economical and proficient way, parallelism is utilized. Big Data is an information whose scale, differences, and unpredictability require new engineering, methods, calculations, and investigation to oversee it and concentrate esteem and concealed learning from it. Hadoop is the center stage for organizing Big Data, and takes care of the issue of making it valuable for examination purposes. Hadoop is an open source programming venture that empowers the dispersed handling of huge information sets crosswise over bunches of ware servers. It is intended to scale up from a solitary server to a huge number of machines, with a high level of adaptation to non-critical failure.

Keywords: Hadoop, Petabyte, Big Data.

Dr. Sunil Narula
Director
Amity School of Communication

Registrar
Amity University Madhya Pradesh
Gwalior

CINSP-42

Face Recognition with Hybrid Techniques

Prashant Kushwah
Department of Computer Science & Engineering
Amity University Madhya Pradesh, Gwalior
prashantkushwah211@gmail.com

ABSTRACT: Face recognition framework is still in test by numerous applications particularly in close perception and in security frameworks. Generally all utilizations of face recognition utilize enormous information sets, making challenges in present time preparing and effectiveness. This paper contains a structure to enhance face recognition framework which have a few phases. For good result in face recognition framework a few upgrades are critical at each stage. A novel plan is displayed in this paper which gives the better execution for face recognition framework. This plan incorporates expanding in datasets, particularly huge datasets which are required for profound learning. Changing the picture differentiate proportion and pivoting the picture at a few edges which can enhance the recognition precision. At that point, trimming the proper territory of face for highlight extraction and getting the best element vector for face recognition finally. The last after effect of this plan will demonstrate that the given structure is able for distinguishing and perceiving faces with various postures, foundations, and appearance in genuine or present time.

Keywords: Framework; face recognition; deep learning; preprocessing.

CINSP-43

Optical Computers: The Future of Technology

` Geetika Dewan
Department of Electronics and Communication
Amity University Madhya Pradesh, Gwalior
dewangeetika02@gmail.com

ABSTRACT: Dozens of research workers in more than a hundred leading laboratories of the world are working on creating the foundations for a new field of engineering that promises to have a revolutionary impact on almost every field of science and technology. Resulting from the introduction of a variety of new techniques and devices-including the laser-as well as from the development of new photo-sensitive and electron-beam recording materials-including thermoplastics, codable films, and mass-storage holographic memories-this new technology, known as optical computing, is based upon mathematical concepts known as coherent or Fourier optics and holography. In terms of future developments and applications, the most dramatic results very likely will emerge from the implementation of real-time image processing in various forms. But the great power of optical computing derives primarily from its newly recognized capability of parallel processing, a natural property of the lens! In a general way, all aspects of this new field can be characterized by established concepts of electric and electronic signal processing and communications.

Keywords: Codable films, Holographic, Fourier optics.

Dr. Swati Narula
Director
Amity School of Communication

Registrar
Amity University Madhya Pradesh
Gwalior

CINSP-44

Arduino Based Dry & Wet Automatic Floor Cleaner

Akanksha Vyas[1], Satyam Chourasia[2], Shubham Antapurkar[3], Raghvendra Prasad[4]
1: Department of ECE, Medi-Caps University, Indore
2, 3, 4: Department of ECE, Medi-Caps Institute of Technology & Management, Indore
akankshavyas07@gmail.com, sc.chourasiasatyam@gmail.com, shubham467@gmail.com, raghvendra1407@gmail.com

ABSTRACT: Automatic floor cleaner is an automated machine that facilitates the user to keep their place clean and hygienic. Many industries are working in the automation field autonomous cleaners. This paper deals with the development of automatic floor cleaner. Now a day's major emphasis is given on the field of robotics for decreasing human efforts. Our aim is to construct a floor cleaner which will be fully automatic providing dry and wet cleaning as well as UV sterilization. The current market is occupied by cleaners with only one or two functionality. For its cost reduction and simplicity we are using Arduino. The cleaner will be a step for providing comfortable life by resolving problems in traditional floor cleaning methods which includes orthopedic issues.

Keywords: UV, Arduino.

CINSP-45

Jarvis Goggles: The Future of Jarvis goggles

Kanishk Mahor
Department of Electronics and Communication Engineering
Jaypee Institute of Information Technology Noida, U.P.
mahorkanishk@gmail.com

ABSTRACT: Living in highly digitalized technological world where virtual life is big then real life so if the virtual ris fused with reality i.e., Virtual reality where virtual content is in real life for this we have a technology called virtual reality itself have h wearable helmet that provides virtual image creating an illusion that it happened in real life but wearing this helmet we can't sense what is happening in real for this I came with an idea of Jarvis goggles that are glasses with one display in peripheral vision that can display information in smartly. In this paper discusses the different difficulties that arise in conjunction with the development of Jarvis goggles, e.g., Google Glass. It is a conceptual and theoretical essay that discusses whether jarvis goggles will be used and how they might be used. It demonstrates how different problems need to be addressed in the near future, e.g., problems with social interaction, psychological issues, technology development, legal and eye issues and questions of retail.

Keywords: Google, Jarvis, Conjuction.

Dr. Sumit Narula
Director
Amity School of Communication

Registrar
Amity University Madhya Pradesh
Gwalior

 ISSN: 2350-0530

CINSP-46

Analysis of Grid Connected Photovoltaic System with SEPIC Converter

Shelendra Rajora, Pawan Pandey
Department of Electrical & Electronics Engineering
Malwa Institute of Technology, Indore (M.P)
shailendra.rajora@gmail.com

ABSTRACT: The power generation from renewable power souces is variable in nature, and may contain unacceptable fluctuations, alleviated by using energy storage technique. The improvemen consisting in the collaborative association of batteries has been studied. The battery based hybrid energy storage system are a popular choice for the battery lifetime extension and system power enhancement. The battery ESS is characterized by high energy density, low power density, degradation due to frequent and partial charge/discharge cycles. By incorporating ESS which has high charge/discharge rates, a system having both high energy and power capabilitiescan be designed. A Single Ended Primary Inductor Converter (SEPIC) is also introduced to maintain constant voltage as the converter output. The results show that voltage compensation can be effectively done using the proposed method. This is modelled and simulated using MATLAB/SIMULINK. The proposed scheme is validated by detailed simulation and experimental results.

Keywords: Battery, Photovoltaic Cell, Hybrid Energy Storage Systems, Inverters, Energy Storage.

CINSP-47

The Telegraph Equations Using the Functions of Fractional Calculus

Kishan Sharma
Department of Applied Mathematics
Amity University Madhya Pradesh, Gwalior.
ksharma@gwa.amity.edu

ABSTRACT: In the present paper, the fractional differential equation for the transmission line without losses in terms of the fractional time derivatives of the Caputo type is considered. In order to keep the physical meaning of the governing parameters, new parameters are introduced. These parameters characterize the existence of the fractional components in the system. A relation between these parameters is also reported.

Keywords: transmission line, fractional differential equations, generalized Mittag-Leffler function.

Dr. Sanjit Narula
Director
Amity School of Communication

Registrar
Amity University Madhya Pradesh
Gwalior

 ISSN: 2350-0530

CINSP-48

Wireless Power Transmission of Space Based Solar Power

Gunjan Maken
Department of Electronics and Communication Engineering
Amity University Madhya Pradesh, Gwalior
gunjan1922@gmail.com

ABSTRACT: The aim of this paper is to analyze advanced solar dynamic space power systems for electrical space power generation. Space-based solar power (SBSP) is a system for the collection of solar power in space, to meet the ever increasing demand for energy on Earth. SBSP differs from the usual method of solar power collection in the Earth. At the earth based solar power collection, array of panels are placed in the ground facing the sun, which collects sun's energy during the day-time alone. In SBSP huge solar panels are fitted in the large satellite which collects the entire solar energy present in orbit and beams it down to Earth. In space, the collection of Sun's energy is unaffected by the day/night cycle, weather, seasonal changes and the filtering effect of Earth's atmospheric gases. A major interest in SBSP stems from the fact that solar collection panels can consistently be exposed to a high amount of solar radiation. SBSP offers a complete displacement of fossil fuel, nuclear and biological sources of energy. It is the only energy technology that is clean, renewable, constant and capable of providing power to virtually any location on Earth.

Keywords: Space-based solar power (SBSP), Solar power satellite (SPS), Rectifying Antenna (Rectanna).

CINSP-49

Future of VLSI Design: The FinFET Logic Circuits

Nivendita Sharma
Department of Electronics and Communication Engineering
Amity University Madhya Pradesh, Gwalior
nivenditasharma.10@gmail.com

ABSTRACT: In this poster, we study these aspects from the device to the circuit level, and we make detailed comparisons FinFET circuit design techniques. In the simulations we used both state-of- art industry-standard models for current nodes, and also predictive models for future nodes. Our study shows that besides the performance and power benefits, FinFET devices show significant reduction of extremely low leakage, and many of the electrical characteristics are close to ideal as in old long-channel technology nodes; FinFETs seem to have put scaling back on track! However, the combination of the new device structures, double/multi-patterning, many more complex rules, and unique thermal/reliability behaviors are creating new technical challenges. Moving forward, FinFETs still offer a bright future and are an indispensable technology for a wide range of applications from high-end performance-critical computing to energy-constraint mobile applications and smart Internet-of- Things (IoT) devices.

Keywords: Digital VLSI design, FD-SOI, FinFET.

Dr. Sunil Narula
Director
Amity School of Communication

Registrar
Amity University Madhya Pradesh
Gwalior

 ISSN: 2350-0530

CINSP-50

A Review: Smart Traffic Light System

Geetika Dewan
Department of Electronics and Communication Engineering
Amity University Madhya Pradesh, Gwalior
dewangeetika02@gmail.com

ABSTRACT: Traditional traffic signal system only gives instructions to stop and not to vehicle driver. But if someone is breaking the signal then this system is not able to catch them and there are chances of taking bribe. Therefore to increase the security of traffic signal and to reduce human efforts and to avoid the bribery we are introducing smart traffic signal system through this mini project. Smart traffic signal based on the microcontroller & ultrasonic sensor, in which ultrasonic sensors are placed at one side of road in such a way so as to cover particular necessary area of road from where the vehicles are restricted to pass. If the signal is red and any vehicle is breaks the signal then ultrasonic sensor detect it and microcontroller take immediately action to buzzer alarm along with camera capture the image of that vehicle. It also make record of when, where, which vehicle breaking signal by saving image in particular folder as name of current date and time.

Keywords: Buzzer, Microcontroller, Ultrasonic Sensor.

CINSP-51

A Review: Solar Mobile Charger

Krishna Sharma
Department of Electronics and Communication Engineering
Amity University Madhya Pradesh, Gwalior
krishshar27@gmail.com

ABSTRACT: Vedic literatures in India even state the use of flying machines which were powered using the sun. Coming 21st century, we have come a long way in developing solar cells which are the devices powering our future, converting sun's energy into electricity. This work is about using non-conventional energy i.e. solar energy for mobile battery charging. Solar chargers are simple, portable and ready to use devices which can be used by anyone especially in remote areas. Solar panels don't supply regulated voltage while batteries need so for charging. Hence, an external adjustable voltage regulator is used to have the desired constant voltage.

Keywords: Vedic, Battery.

Dr. S. K. Narula
Amity University Madhya Pradesh
Registrar
Amity University Madhya Pradesh
Gwalior

CINSP-52

Wireless Mobile Charging Using Microwaves

Priyanshi Gupta
Department of Electronics and Communication Engineering
Amity University Madhya Pradesh, Gwalior
priyanshi.123.pg@gmail.com

ABSTRACT: It is quite cumbersome to carry mobile charger or any other electronic gadgets everywhere. It is vicious when your mobile switches off when you needed it urgently. It is one of the major problem concerning of electronic gadgets. And now a days we get key of all our problem is by using the witricity (wireless transmission of electricity). But this is only possible when a plate is took under consideration of wireless charging. Chances of overlooking the charging plate is present but we need something which can change our electronic gadgets after using some of the suggested methods give the answer to our difficulties The system of microwave charging is dependent upon the standard of "microwave oven.". In the same way batteries gets charged which all the medium of communication. We are talking about microwave as other radiation are dangerous for living human bodies. Therefore we are working on the phone which gets charged using microwave without any side effect.

Keywords: Microwave, Wireless, Gadgets.

CINSP-53

A Review: Wireless Capsule Endoscopy

Shubham, Manoj Prajapat
Department of Electronics and Communication Engineering
Amity University Madhya Pradesh, Gwalior
shubhamvivaan@gmail.com

ABSTRACT: This paper considers the problem of using traditional endoscopy for detection of tumours of small intestine and vascular disorders. Endoscopy is a diagnostic medical procedure that is used to access the interior surface of an organ by inserting a long tube into the body. However endoscopy is a painful procedure and patient requires sedation, involves potential complications, causes patient anxiety discomfort and pain and also requires substantial time commitment. In this paper, the concept of nanotechnology has been used which introduces an inexpensive and beneficial product known as pill camera. 'Pill camera' or Capsule endoscopy is a new diagnostic tool that permits a direct visual examination of the small intestine, an area of the body not previously accessible using upper endoscopy. It has made revolution in field of medicine.

Dr. Sumit Narula
Director
Amity School of Communication

Registrar
Amity University Madhya Pradesh
Gwalior

 ISSN: 2350-0530

CINSP-54

Triple Band Micro-strip Patch Antenna Design for WLAN/WIMAX Applications

Shilpam Saxena, Raghavendra Sharma
Department of Electronics and Communication Engineering, AUMP, Gwalior
shilpam25@gmail.com, rsharma3@gwa.amity.edu

ABSTRACT: A compact triple band antenna for wireless local area network (WLAN) and worldwide interoperability for microwave access (WIMAX) application is presented in this paper. The proposed antenna has a rectangular ring slot enclosed inside a rectangular patch and a U shape slot inside a partial ground plane. The dimensions of the patch, the ground and the two slots are optimized to obtain 1.6 GHz, 2.4 GHz and 5.2GHz frequencies.

Keywords: GHz, WIMAX, WLAN.

CINSP-55

Security System for Sending Information Containing Hidden Voice Data by Steganography (SIOVE) Using MATLAB

Arun Pratap Singh Yadav
Department of Electronics and Communication Engineering
Amity University Madhya Pradesh, Gwalior
apsyadav19@gmail.com

ABSTRACT: With the modern use of technology and communication, data and information travel through many channels. During transmission they may be vulnerable to passive or active attacks, in which messages are used by criminal groups to undermine the integrity of individuals and institutions. In this study, a solution is proposed that uses a system constructed in MATLAB that is able to hide voice signals in an image. That is, the data sent is an image but it carries a protected voice message within it. This solution seeks to ensure the integrity of the data. To contextualize this work, the concepts of steganography and voice signals are defined. The implementation of the SIOVE system and its application are also present.

Keywords: Steganography, MATLAB.

Dr. Sumit Narula
Director
Amity School of Communication

Registrar
Amity University Madhya Pradesh
Gwalior

 ISSN: 2350-0530

CINSP-56

Blue Brain – The Virtual Brain

Nripesh Gupta
Department of Electronics and Communication Engineering
Amity University Madhya Pradesh, Gwalior
nikky97gupta@gmail.com

ABSTRACT: What is it that differentiates man and puts him on the throne of the entire animal kingdom? Yes, it's the human brain, and not the human, which is the most valuable creation of God. But the brain, all its knowledge and power are destroyed after the death of man. Is it possible to model a brain and upload the contents of the real natural brain into it thereby propagating life even after death? Yes, indeed. Today, organ donation is giving a new lease of life to many ailing patients; however can brain be added to the list of organs that can be donated? Imagine the marvels that would be back into existence if we could replicate and restore the brains of geniuses like Sir Albert Einstein or Newton or even our great leaders of the past like Mahatma Gandhi. This poster presents a literature survey on the Blue Brain technology that promptly answers all these sparkling questions. Scientists today are in research to take artificial intelligence to a level beyond everything, to create a virtual brain that could think, react, make decisions and also keep everything in some form of memory to do everything that a normal human brain can. To achieve this, the main approach is to upload an actual brain in a virtual brain. So that even after death the person's conscience would be able to function exactly as a normal brain in the form of a machine. IBM along with scientists at BMI (Brain and Mind Institute) École Polytechnique Fédérale de Lausanne (EPFL) Research University in Switzerland are simulating the brain's biological systems into a 3D model, which would recreate the electrochemical interactions that take place inside the brain. If this simulation results in a success, the modeling would extend to different parts of the brain and make it function with all the abilities of a natural brain, thereby eliminating the chances of any brain malfunctions such as psychiatric disorders like depression and autism, which are possible in the normal brain. IBM names this project as the 'Blue Brain' project.

Keywords: Nanobot, Neuron, Neo-cortical, Reverse Engineering, Supercomputer, Simulation.

CINSP-57

Key Challenges in Implementing Cloud Computing in Indian Healthcare Industry

Shubham
Department of Electronics and Communication Engineering
Amity University Madhya Pradesh, Gwalior
shubhamvivaan@gmail.com

ABSTRACT: The purpose of this work is to find out the challenges in implementing cloud computing in Indian healthcare industry. Cloud computing has grown exponentially in quick time and has found its usage in wide variety of industries. There are a number of advantages that cloud computing offers to customers in number of industries e.g. low cost services to its customers. However unlike other industries, Indian healthcare industry is so far unable to make any significant use of cloud computing. A survey conducted with 320 Indian hospitals of urban and rural areas, shows that majority of the

Dr. Sumit Narula
Director
Amity School of Communication

Amity University Madhya Pradesh
Gwalior

hospitals are interested in adopting the cloud technology. However, hospitals showed concerns on security, interoperability, Support capability and quality of the cloud service providers. Through this paper we are aiming to solve this puzzle and try to identify reasons or challenges as to why Indian healthcare industry is unable to take full advantages of cloud computing.

Keywords: Cloud Computing, Indian Healthcare Sector, Deployment Model, Cloud Services.

CINSP-58

iMouse: Integrated Mobile Surveillance &Wireless Sensor System

Sakshi Bhadoria
Department of Electronics and Communication Engineering
Amity University Madhya Pradesh, Gwalior
sakshibhadoria477@gmail.com

ABSTRACT: The remarkable advances of micro sensing micro-electromechanical system (MEMS) and wireless communication technologies have promoted the development of wireless. A WSN consists of many sensor nodes densely deployed in a field, each able to collect environmental information and together able to support multi hop ad hoc routing. WSNs provide an inexpensive and convenient way to monitor physical environments. With their environment-sensing capability, WSNs can enrich human life in applications such as healthcare, building monitoring, and home security. Traditional surveillance systems typically collect a large volume of videos from wallboard cameras, which require huge computation or manpower to analyze. Integrating WSNs' sensing capability into these systems can reduce such overhead while providing more advanced, context-rich services. For example, in a security application, when the system detects an intruder, it can conduct in-depth analyses to identify the possible source.

Keywords: WSNs, MEMS.

CINSP-59

A Decentralized Approach Based on Global Database for Disaster Management

Vaibhav Agrawal
Department of Computer Science & Engineering
Amity University Madhya Pradesh, Gwalior
vagrawal@gwa.amity.edu

ABSTRACT: Multi-robot systems are much reliable and faster in searching and achieving targets at the times of disasters and natural calamities as compared to one-robot systems. They are also better in comparison to man power as they are more resistant to hazardous conditions. In this work a method to active a group of robots to scan and retrieve the targets that are fastened at that place where the crises happened. This system is fault tolerant and having decentralized approach. In the proposed work, the basic elements in a real time search and rescue mission such as exploration of disaster area, target and obstacle detection, path planning to reach the target in a coordinated way

Dr. Sumit Narula
Director
Amity School of Communication

Registrar
Amity University Madhya Pradesh
Gwalior

and also ready for any kind of fault occurred during the process using the "weights based algorithm". Communication among the robots in the swarm is implemented by global database table.

Keywords: Swarm Robotics, Search and Rescue, Fault Tolerance, Path Planning.

CINSP-60

A Review on Pill Camera

Akanksha Dwivedi
Department of Electronics and Communication Engineering
Amity University Madhya Pradesh, Gwalior
akankshadwivedi24@gmail.com

ABSTRACT: A pill camera is a piece of equipment used for a procedure known as capsule endoscopy. It was developed in the late 20th century and was approved for use by the FDA in 2001.The camera is about 1 inch long and one-half inch in diameter, with rounded edges making it shaped like a drug capsule (although slightly larger). It is comprised of a camera, flash, plastic capsule, and transmitter (at present, usually Bluetooth (TM)). It is small enough to be swallowed.
The pill camera is most often used when a disease of the small intestine is suspected. The upper tract can usually be examined with an endoscope, and for problems with the large intestine a colonoscopy is preferred. However, neither of those two procedures allow examination of the small intestine. In addition the pill camera is minimally invasive. However, unlike endoscopy and colonoscopy, a pill camera cannot be used to treat pathology.

Keywords: Pill Camera, FDA, Bluetooth, Endoscopy.

CINSP-61

A Low Power 16 Bit Vedic Divider for High Speed VLSI Applications

Alok Jain
Department of Mathematics
Amity University Madhya Pradesh
ajain1@gwa.amity.edu

ABSTRACT: This paper proposes the implementation of a low power and high speed Vedic Divider based on ancient Indian Vedic mathematics. In this paper, an algorithm based on the "ParavartyaYojayet" is applied, throughout this sutra the propagation delay and power consumption are reduced to an extent. As considered, division operation is more complex in the computation of the digital applications. The most significant aspect of this paper is to reduce the power consumption and provide high speed. In this work decimal and binary number division algorithms are performed. Synthesis results are calculated on Tanner EDA Tool 13.0 at 32nm technology. The simulated results for proposed Vedic divider shows a reduction in delay and power consumption against other division methods.

Keywords: EDA, Vedic, Synthesis.

Dr. Sunil Narula
Director
Amity School of Communication

Registrar
Amity University Madhya Pradesh
Gwalior

CINSP-62

Ongoing Challenges and Research Opportunities in Internet of Things (IOT)

Sachin Upadhyay
Department of Mathematical Sciences & Computer Applications
Bundelkhand University, Jhansi, UP, India
sachinupadhyay2010@yahoo.co.in

ABSTRACT: The Internet of Things (IoT) opens opportunities for wearable devices, home appliances, and software to share and communicate information on the Internet. Advances in the areas of embedded systems, computing, and networking are leading to an infrastructure composed of millions of heterogeneous devices. These devices will not simply convey information but process it in transit, connect peer to peer, and form advanced collaborations. This "Internet of Things (IoT)" infrastructure will be strongly integrated with the environment. This paper focuses on researching on the architecture and technology of Internet of Things. Moreover, the applications of Internet of Things are interpreted in this paper. We begin with general information security background of IoT and continue on with information security related challenges that IoT will encountered. Finally, we will also point out research directions that could be the future work for the solutions to the security challenges that IoT encounters. The future is Internet of Things, which will transform the real world objects into intelligent virtual objects.

Keywords: Embedded, IOT, Heterogeneous Devices.

CINSP-63

Modeling of Hybrid MOS for the Implementation of Switched Capacitor Filter using Single Electron Transistor

Brijendra Mishra[1], Vivek Singh Kushwah[2], Rishi Sharma[3]
1, 2: Department of Electronics and Communication Engineering, AUMP, Gwalior
3: MEMS and Micro sensor Group, CEERI, Pilani, Rajasthan, India
brijendra.mishra07@gmail.com, vskushwah@gwa.amity.edu

ABSTRACT: In digital integrated circuit architectures, transistors serve as circuit switches to charge and discharge capacitors to the required logic voltage levels. A transistor is a three terminal semiconductor device used to amplify and switch electronic signals and electrical power. It has been observed that the Scaling down of electronic device sizes has been the fundamental strategy for improving the performance of ultra-large-scale integrated circuits (ULSIs). Metal-oxide-semiconductor field-effect transistors (MOSFETs) have been the most prevalent electron devices for ULSI applications. A better device will be formed with the help of new technology, with high operating speed low and power consumption, which can be the future of electronics industry. A methodology for the electric simulation of MOS/SET hybrid circuits will be developed. As a result of this, a functional model for the single-electron transistor will obtain and Implement Switched Capacitor Filter with the help of designed hybrid MOS. The SET model can be easily coded in any hardware description language.

Keywords: ULSIs, MOSFETs, SET, Metal-Oxide Semiconductor.

Dr. Sumit Narula
Director
Amity School of Communication

Registrar
Amity University Madhya Pradesh
Gwalior

 ISSN: 2350-0530

CINSP-64

Future of Visible Light Communication

Abhishek Tripathi
Department of Electronics and Communication Engineering
Amity University Madhya Pradesh, Gwalior
abhishektripathi752@gmail.com

ABSTRACT: Li-Fi stands for Light-Fidelity. Li-Fi technology, purported by the German physicist—Harald Haas, presents transmission of data through illumination by transferring data through an LED light that differs in intensity faster than the human eye can follow. This paper focuses on developing a Li-Fi based system and analyses its performance with respect to existing technology. Wi-Fi is great for general wireless coverage within buildings, whereas Li-Fi is ideal for high density wireless data coverage in confined area and for relieving radio interference issues. Li-Fi provides better bandwidth, efficiency, availability and security than Wi-Fi and has already achieved blisteringly high speed in the lab. By leveraging the low-cost nature of LEDs and lighting units there are many opportunities to exploit this medium, from public internet access through street lamps to auto-piloted cars that communicate through their headlights.

Keywords: Li-Fi, Wi-Fi, Bandwidth.

CINSP-65

Haptic Technology - A Sense of Touch

Prabhat Kumar Singh
Electronics and Communication Engineering
Amity University Madhya Pradesh, Gwalior
sprabhat918@gmail.com

Abstract: Haptic is the science of applying touch (tactile) sensation and control to interact with computer applications. Haptic device gives people a sense of touch with computer generated environments, so that when virtual objects are touched, they seem real and tangible. Haptic technology refers to technology that interfaces the user with a virtual environment via the sense of touch by applying forces, vibrations, and/or motions to the user. This mechanical stimulation may be used to assist in the creation of virtual objects (objects existing only in a computer simulation), for control of such virtual objects, and to enhance the remote control of machines and devices. This paper includes how haptic technology works, about its devices, its technologies, its applications, future developments and disadvantages.

Keywords: Virtual, Real and Tangible, Mechanical Simulation.

Dr. Sumit Narula
Director
Amity School of Communication

Registrar
Amity University Madhya Pradesh

CINSP-66

A Review: Li-Fi

Gaurav kumar Jha
Department of Electronics and Communication Engineering
Amity University Madhya Pradesh, Gwalior
gauravjha8463@gmail.com

ABSTRACT: Li-Fi or Light Fidelity refers to 5G Visible Light Communication systems using light-emitting diodes as a medium to high-speed communication in a similar manner as Wi-Fi. In the days where internet has become a major demand, people are in a search for Wi-Fi hotspots. Li-Fi or New Life of data communication is a better alternative to Wi-Fi in wireless communication. This paper proposes a survey on Li-Fi Technology. The Li-fi technology was invented by Professor Harald Hass of University of Edinburgh. Li-Fi has more capacity in terms of bandwidth in visible region therefore it does not poke its nose in other communications which uses radio frequency range, without taking its frequency bands. Li-Fi has thousand times greater speed than Wi-Fi and provides security as the visible light is unable to penetrate through the walls, which propose a new era of wireless communication. The concept of Li-Fi is data communication on fast flickering of light which is not detected by human eye but it is focused on photo detector which converts the on-off state into binary digital data. It has gained a huge popularity in two years of its invention. Such technology has brought not only greener but safer and cheaper future of communication.

Keywords: LED (Light Emitting Diode), Wi-Fi (Wireless Fidelity),Li-Fi (Light Fidelity),VLC (Visible Light Communication),RF (Radio Frequency).

CINSP-67

A Review: Molecular Communication

Manish Chauhan
Department of Electronics and Communication Engineering
Amity University Madhya Pradesh, Gwalior
manish701995@gmail.com

ABSTRACT: Nanotechnology, recently, opened a new branch of research called nano communication networks (NCNs), which may be realized by several methods. For example, we can rely on traditional RF communication systems. Such a method, however, has to overcome RF device barriers. Therefore, researchers have introduced a new concept utilizing diffusion that is especially useful for short-range communications. Molecular communications systems use the presence or absence of a selected type of molecule to digitally encode messages. The molecules are delivered into communications media such as air and water for transmission. The technique also is not subject to the requirement of using antennas that are sized to a specific ratio of the wavelength of the signal. Molecular communication signals can be made biocompatible and require very little energy.
Molecular communication is an emerging communication paradigm for bio-nano machines (e.g., artificial cells, genetically engineered cells) to perform coordinated actions in an aqueous environment. This interdisciplinary research is considerably different from the traditional communication system, since it utilizes not electromagnetic waves but biological molecules both as

Dr. Sumit Narula
Director
Amity School of Communication

Registrar
Amity University Madhya Pradesh
Gwalior

carriers and as information. Molecular communication has a variety of potential applications in the biomedical, military, and environmental areas. The most direct and promising applications are in the biomedical field. The advantages provided by molecular communication are from size, biocompatibility, and bio-stability. Some envisaged applications are drug delivery system (DDS), bio-hybrid implants, and lab-on-a-chip (LoC) systems.

Keyword: Nano communication networks (NCNs), Lab on chip (LOC) system.

CINSP-68

A Review: Vehicle-To-Vehicle Communications

Manoj Prajapat
Department of Electronics and Communication Engineering
Amity University Madhya Pradesh, Gwalior
prajapatmanoj29@gmail.com

ABSTRACT: Vehicle-to-vehicle (VTV) wireless communications have many envisioned applications in traffic safety, congestion avoidance, etc., but the development of suitable communications systems and standards requires accurate models for the VTV propagation channel. This paper provides an overview of existing VTV channel measurement campaigns, describing the most important environments, and the delay spread and Doppler spreads obtained in them. Statistical as well as geometry-based channel models have been developed based on measurements and intuitive insights. A key characteristic of VTV channels is the non-stationary of their statistics, which has major impact on the system performance.

Keywords: VTV, Doppler.

CINSP-69

The Secure Anthocnet Overlay

Sakshi Bhadoria
Department of electronics & communication
Amity School of Engineering and Technology, Amity University Madhya Pradesh, Gwalior,
sakshibhadoria477@gmail.com

ABSTRACT: Mobile Ad-hoc Networks (MANETs) compose one of the most challenging and Significant area in the networking research scope. Their unpredictable behavior in manners of topology poses big questions regarding issues such as resilience, reliability, availability and generally any domain under the big umbrella of Quality of Service (QoS). In relation with those, there is also one domain that is undoubtedly affected, that of security where this is the domain of interest. In order for MANETs to be functional it is required for them to acts under a scheme with certain rules. These rules are referred to as routing protocols. There are various routing protocols but however they are categorized under three basic groups; reactive, proactive and hybrid. This project is focused with a hybrid protocol; AntHocNet. AntHocNet promotes an adaptable, self-organized and re-configurable character and it surely fulfills most of the requirements needed for effective and robust routing in a MANET. Nevertheless, as most of pure routing protocols, AntHocNet by its nature does not consider

Dr. Sumit Narula
Director
Amity School of Communication

Registrar
Amity University Madhya Pradesh
Gwalior

security as one of its main domains to support. Based upon that, it is directed on proposing a security solution for AntHocNet dealing with the issue of blackhole attacks detection. Black hole attacks in MANETs trigger lots of problems and their behavior in practice cannot be easily detected and even neglected by legitimate nodes over the network. The consequences that blackhole attacks cause affect up to a critical point the routing taking place on a distributed environment affecting the rest of the QoS domains.

Keywords: QoS, AntHocNet, MANET.

CINSP-70

Border Security using Wireless Integrated Network Sensors

Shivam
Department of Electronics and Communication Engineering
Amity University Madhya Pradesh, Gwalior
shivamyadav0821@gmail.com

ABSTRACT: Wireless Integrated Network Sensors (WINS) now provide a new monitoring and control capability for monitoring the borders of the country. Using this concept we can easily identify a stranger or some terrorists entering the border. The border area is divided into number of nodes. Each node is in contact with each other and with the main node. The noise produced by the foot-steps of the stranger are collected using the sensor. This sensed signal is then converted into power spectral density and the compared with reference value of our convenience. Accordingly the compared value is processed using a microprocessor, which sends appropriate signals to the main node. Thus the stranger is identified at the main node. A series of interface, signal processing, and communication systems have been implemented in micro power CMOS circuits. A micro power spectrum analyzer has been developed to enable low power operation of the entire WINS system. Thus WINS require a Microwatt of power. But it is very cheaper when compared to other security systems such as RADAR under use. It is even used for short distance communication less than 1 Km. It produces a less amount of delay. Hence it is reasonably faster. On a global scale, WINS will permit monitoring of land, water, and air resources for environmental monitoring. On a national scale, transportation systems, and borders will be monitored for efficiency, safety, and security.

Keywords: WINS, RADAR, CMOS, Microprocessor.

CINSP-71

A Review: Wearable Computers

Gaurav kumar Jha
Department of Electronics and Communication Engineering
Amity University Madhya Pradesh, Gwalior
gauravjha8463@gmail.com

ABSTRACT: Wearable technology consists of all kinds of devices, materials and components that can not be considered part of ordinary clothing but instead are high-tech additions or modifications to clothing. It ranges from clothing details designed for a specific purpose to computers carried and used

Dr. Sumit Narula
Director
Amity School of Communication

Registrar
Amity University Madhya Pradesh
Gwalior

while wearing them. This paper describes the current status of wearable technology and research projects, and offers an opinion about the possible future of wearable technology, while focusing on wearable computing. Also an example of real-world usage of wearable_technology will be given by briefly describing the U.S. Army's Land Warrior program which focuses on providing the dismounted soldier with an up-to-date technology for wireless communication, navigation and data-sharing.

Keywords: Navigation, Wireless Communication.

CINSP-72

Bayesian Approach for Uncertainty Analysis of an Urban Water System

Pooja shrivastava, M.K.Verma, Meena Murmu, Ishtiyaq Ahmad
Department of Civil Engineering,
National Institute of Technology, Raipur
pooja.shrivastava04@gmail.com, mkseem670@gmail.com, mmurmu.ce@nitrr.in
iahmad.ce@nitrr.ac.in

ABSTRACT: In urban water system to support decisions about design and alternative management strategies mathematical models are commonly used. Uncertainty analysis has received considerable attention in hydrology during last decades. For a realistic estimation of the uncertainties in the urban water system is necessary to confidence model parameters in modelling. Applications dealing with urban water system are very limited. This paper explores Bayesian approach for uncertainty analysis to quantify reliability of urban water system model simulations. The applications of Bayesian approach for uncertainties are widely used for highly urbanized catchment which demonstrated the methodology. The maximum likelihood solutions are determined using the uncertainty analysis model produced runoff simulations as compared to traditional calibration method. In this paper, an application of Monte Carlo Markov chain sampling method for calibration of parameter is presented. The objective of this study is to examine the efficiency of a proper Bayesian approach for uncertainty analysis.

Keywords: Uncertainty analysis, Calibration, Bayesian approach, uncertainty parameter, Monte Carlo Markov chain.

CINSP-73

Low Power VLSI design Methodologies & Power Management

Narendra Kumar Garg
Department of Electronics and Communication Engineering
Amity University Madhya Pradesh, Gwalior
nkgarg@gwa.amity.edu

ABSTRACT: Low power is the major challenge for today's electronics industries. Power dissipation is an important consideration in terms of performance and space for VLSI Chip design. Power management techniques are generally used to designing low power circuits and systems. This paper discuss about the various methodologies and power management techniques for low power VLSI

Dr. Sunil Narula
Director
Amity School of Communication

Registrar
Amity University Madhya Pradesh
Gwalior

design that can meet future challenges to design low power high performance circuits. It also describes the many issues regarding circuits design at architectural, logic and device levels and presents various techniques to overcome difficulties.

Keywords: VLSI, Power consumption, Dynamic power, Clock gating etc.

CINSP-74

Techno-economic analysis of Solar based hybrid Micro-grid for Rural Area

Ashutosh Barua
Department of Electronics and Communication Engineering
Amity University Madhya Pradesh, Gwalior
ashutoshbarua1@gmail.com

ABSTRACT: Power shortage in off grid rural areas are one of the major challenges in the developing countries. Solar energy is present abundant in nature and free of cost. If managed properly it can be an economical source of power generation. This paper discusses about the techno economic analysis for an area which is not connected with the main grid. Cases are considered with various combinations of batteries and solar photovoltaic modules, various types of batteries are also discussed in detail like PVDF gel based batteries, solar irradiance and climatic conditions of the area are also considered. Load data is collected and then simulation is done using Homer v2.68 software, results are compared with diesel based microgrid and an optimal design of microgrid is proposed. The results shows that solar based microgrid is more economical standalone system and also beneficial for environment. Furthermore future scope is also discussed.

Keywords: Hybrid Micro-grid, Solar PV, Homer.

CINSP-75

Designing of UWB Band Pass Filter Using Parallel Coupled Line with Defected Ground

Shally Goyal
Department of Electronic and Communication Engineering
Amity University Madhya Pradesh, Gwalior
sgoyal@gwa.amity.edu

ABSTRACT: UWB parallel coupled line band pass filter with defected ground is proposed. Initially we design a parallel coupled band pass filter then we introduced back side rectangular aperture on ground plane for getting wideband. Later on to take the advantage of coupled lines, increase the number of coupled line to get the UWB on same size of the filter. The passband for proposed filter is from 3.4GHz to 10.6GHz with centre frequency 7.8GHz.the total size of proposed filter is 24.1mm.

Keywords: Bandpass filter, parallel coupled microstripline (PCML), Backside Aperture, Defected ground.

Dr. Sumit Narula
Director
Amity School of Communication

Registrar
Amity University Madhya Pradesh
Gwalior

CINSP-76

Multiple Access Techniques for 5G networks

Rinkoo Bhatia
Department of Electronics and Communication Engineering
Amity University Madhya Pradesh, Gwalior
rbhatia@gwa.amity.edu

ABSTRACT: Fifth generation (5G) wireless networks face various challenges in order to support large-scale heterogeneous traffic and users, therefore new modulation and multiple access (MA) schemes are being developed to meet the changing demands. As this research space is ever increasing, it becomes more important to analyze the various approaches, therefore, in this article we present a comprehensive overview of the most promising Multiple Access schemes for 5G networks. Our article focuses on various types of non-orthogonal multiple access (NOMA) techniques. Specifically, we first introduce different types of modulation schemes, potential for OMA, and compare their performance in terms of spectral efficiency, out-of-band leakage, and bit-error rate. We then pay close attention to various types of NOMA candidates, including power-domain NOMA, code-domain NOMA, and NOMA multiplexing in multiple domains. From this exploration, we can identify the opportunities and challenges that will have the most significant impacts on modulation and MA designs for 5G networks.

Keywords: 5G, modulation, non-orthogonal multiple access.

CINSP-77

A study on challenges of IoT using big data analytics

Devendra Kumar Mishra
Department of Computer Science and Engineering
Amity University Madhya Pradesh, Gwalior
dkmishra@gwa.amity.edu

ABSTRACT: With the development of technology a concept that is known as Internet of things (IoT) comes in existence. Nowadays technologies are growing rapidly. Internet of things provide the concept in which machine's can communicate with human's. IoT have some challenges with evolving technologies. This paper analyze the different challenges of IoT when big data analytics apply for improvement in working of devices.

Keywords: IoT, Machine learning, Big data analytics.

Dr. Sumit Narula
Director
Amity School of Communication

Registrar
Amity University Madhya Pradesh
Gwalior

CINSP-78

Designing of Triangular Slotted MIMO antenna for Wireless Application

Sanjay Chouhan
Department of Electronics and Communication Engineering
Amity University Madhya Pradesh, Gwalior
sanjaychouhanjit@yahoo.co.in

ABSTRACT: The wireless system capacity can be increased by the use of multiple antenna at transmitting and receiving side. The technology which uses multiple antenna called multiple input multiple output. Designed two element antenna using MIMO technique for dual band application produced better isolation characteristics. The high isolation is achieved using triangular and hexagonal cut structure. The simulated results produced low value of ECC and optimum value of VSWR. The value of S12 is found less than -18 dB. The value of ECC is obtained .015 at 5.3 GHz which is suitable for our operation. The proposed antenna operated in 3.59 GHz and 5.3 GHz which produced good antenna bandwidth.

Keywords: MIMO, ECC, MEG, VSWR, WLAN.

CINSP-79

A Review: Piezoelectric Energy Harvesting

Suket Singh Sisodia
Department of Electronics and Communication Engineering
Amity University Madhya Pradesh, Gwalior
suket.sisodia98@gmail.com

ABSTRACT: Piezoelectric Power harvesting is a very important concept in power electronics. Power harvesting may be defined as a process of acquiring energy surrounding a system and converting it into electrical energy for usage. Piezoelectric energy harvesting is one of the most reliable and energy efficient method. The crystalline structure of piezoelectric materials provides the ability to transform mechanical strain energy into electrical energy. It also has the ability of converting an electrical potential into mechanical strain. The power generated by a piezo ceramic is AC wave and not directly used in battery charging, hence we use Rectifier circuit to convert AC to DC, boost converter to step up the value and a lithium ion battery charger circuit to finally charge the lithium ion / lithium polymer battery.

Keywords: Piezo Ceramic, Energy Harvesting, Piezoelectric, Converters, Data Acquisition (DAQ) unit, Battery Storage.

Dr. Sumit Narula
Director
Amity School of Communication

Registrar
Amity University Madhya Pradesh
Gwalior

 ISSN: 2350-0530

CINSP-80

Review of Lower Limb Exos – Present and Future

BVNR Siva Kumar[1], Raghavendra Sharma[2], D.Sreenivasa Rao[3]
1: Dept., ECE, LBR College of Engineering
2: Dept., ECE, ASET, AUMP, Gwalior
3: Dept., ECE, JNTUEC, JNTUH, Hyderabad
1bvnr_s@yahoo.com, rsharma3@amiyu.edu.in, dsraoece@gmail.com

ABSTRACT: Robotic Exos are coming in various configurations to meet the diversified customer needs all over the world. India also has taken the initiative to join the revolution of Assistive and Rehabilitative along with Augmenting exo configurations. These exos are now developed in different capacities with user friendly and more convenience. Advanced materials and technologies along with tiny sensors make these models of less weight and low cost. People need Exos when they are of old age or injured or in the process of recovery. Exos will aid the user when assistance is needed and to the extent required. Modular configuration enables the model to be configured for different sizes. Also, this makes an economical exo. As the research is sponsored by industry to develop these exos, design details are in the unpublished literature. Thus the available details are used in comparison of Components, technologies, controlling techniques, Materials and applications. We would discuss these recent trends in designs and conclude with suitable Indian configurations.

Keywords: Exo, Assistive, Rehabilitative.

CINSP-81

Multi Terabits Ultra High Speed Optical Transmission

Nitin sindhu
Department Of Electronics and Communication Engineering
Amity University Madhya Pradesh, Gwalior
nitin19sindhu@gmail.com

ABSTRACT: Multi terabit/s, ultrahigh-speed optical transmissions over several thousands of kilometers on fibers are becoming reality. The group velocity dispersion (GVD) imposes severe limit on information carrying capacity of optical communication systems. By choosing appropriate pulse shape highly stable light pulses known as solitons are generated when effect of GVD is balanced by self-phase modulation (SPM). The application of solitons in communication systems opens the way to ultrahigh-speed information superhighways. Transmission speed of order of Tbit/s can be achieved if optical amplifiers are combined with WDM in soliton based communication systems. The simulation results for Soliton order N=1 and N=3 are obtained using OptSim Software.

Keywords: Dispersion, GVD, Soliton pulses, SPM

Dr. Sunil Narula
Director
Amity School of Communication

Registrar
Amity University Madhya Pradesh
Gwalior

CINSP-82

A Review: Nanotechnology

Kushagra Singh
Department of Electronics and Communication Engineering
Amity University Madhya Pradesh, Gwalior
kushagra.mp@gmail.com

ABSTRACT: Nanotechnology is the nexus of sciences. Nanotechnology is the engineering of tiny machines - the projected ability to build things from the bottom up using techniques and tools being developed today to make complete, highly advanced products. It includes anything smaller than 100 nanometers with novel properties. As the pool of available resources is being exhausted, the demand for resources that are everlasting and eco-friendly is increasing day by day. One such form is the solar energy. The advent of solar energy just about solved all the problems. As such solar energy is very useful. But the conventional solar cells that are used to harness solar energy are less efficient and cannot function properly on a cloudy day? The use of nanotechnology in the solar cells created an opportunity to overcome this problem, thereby increasing the efficiency. This paper deals with an offshoot in the advancement of nanotechnology, its implementation in solar cells and its advantage over the conventional commercial solar cell.

Keywords: Solar panel, Nanotechnology, Photovoltaic.

CINSP-83

Memory Forensic: Acquisition and Analysis of Memory and its Tools Comparison

Mital Parekh[1], Snehal Jani[2]
1: Department of IT & Telecommunication, Raksha Shakti University, Ahmedabad, Gujarat
2: Department of Applied Physics, Amity University Madhya Pradesh, Gwalior
sneh.jani@gmail.com

ABSTRACT: Now a day's cybercrime increasing extremely and to detect that cybercrime different cyber forensic techniques and tools are used to recover data from the devices. In this research paper we are going to perform memory forensic and analyze the memory which contains many pieces of information relevant to forensic investigation, such as username, password, cryptographic keys, Deleted files, Deleted logs, running processes; which can be helpful to investigate the cybercrime and on the basis of this we can detect accused. Acquiring, analyzing and recovering are the main steps for memory forensic. Memory forensic becomes important now days in which many tools are used and having the knowledge of the tools we can recover the evidences of crime from volatile memory. Volatile memory stays for a very short period and that is why it is always tough to analyze such memory. There are many tools used for memory forensic are not entirely fitted in every situations; it is important to have knowledge about tools before it is applied to solve any cybercrime. Although most of the tools are successful in providing reasonable evidence, no single tool is sufficient to complete the investigation. This research paper is helpful to analyze the memory which stores the essential data, how to collect evidence from device and how we to recover this essential data using different memory forensic tools and which are best suitable for particular situation and which tools are useful for different purpose.

Dr. Sunil Narula
Director
Amity School of Communication

Registrar
Amity University Madhya Pradesh
Gwalior

Keywords: Memory Forensic, Memory analysis, collection of evidence, memory forensic tools, volatile memory

CINSP-84

Luminescent Materials for Communication Devices: An Overview

Manisha Singh
Department of Applied Physics
Amity University Madhya Pradesh, Gwalior
msingh@gwa.amity.edu

ABSTRACT: The luminescent material converts different types of energy into electromagnetic radiation. These are also called phosphors, they can be developed in to a potential candidate for application like solar cell device, LEDs, Display devices etc. Present paper reports an overview of the phosphorus for communication, their present status and challenges

Keywords: Luminescent, Phosphors, LED

Dr. Sunil Narula
Director
Amity School of Communication

Registrar
Amity University Madhya Pradesh
Gwalior

Report

On

National Conference

On

Smart Materials, Energy

&

Environment for Smart Cities

28 February, 2018

SPONSORED BY

MADHYA PRADESH COUNCIL OF SCIENCE AND TECHNOLOGY

Organized by

Amity School of Engineering and Technology
AMITY UNIVERSITY MADHYA PRADESH

Dr. Sunil Narula
Director
Amity School of Communication

Registrar
Amity University Madhya Pradesh
Gwalior

Amity School of Engineering & Technology, Amity University Madhya Pradesh organized National Conference on Smart Materials: Energy and Environment for Smart Cities (NSES-2018)

Preface

Amity School of Engineering & Technology, Amity University Madhya Pradesh organized a **National Conference on Smart Materials: Energy and Environment for Smart Cities (NSES-2018)** on 28th February 2018. This conference was organized with an objective to provide an opportunity in development and exchanging Technological advancements and scientific research in the Smart materials for structural engineering researches in energy and environment. In this conference more than 100 papers were received from various prestigious institutions and universities across India. The Conference had created a multidisciplinary platform for researchers and experts to address various issues related to cleanliness, economy, knowledge management, mobility, environment, transportation, energy conservation and governance. In this conference more than 100 participation/papers have been received from the various places of India, out of which 85 papers have selected for publication after peer review and oral/poster presentation. Several distinguished eminent speakers from various reputed academic institutions and research laboratories made their benign presence felt and participated in the Conference to share their ideas. Mr Rahul Jain, the Collector, Gwalior was the Chief Guest and Dr. Devakanta Pahad Singh, Director, DRDO, HQS, New Delhi was the Guest of Honour of the conference.

The programme started with the registrations of participants. The conference started with an auspicious lamp lighting by Chief Guest Mr Rahul Jain, the Collector, Gwalior was the Chief Guest and Dr. Devakanta Pahad Singh, Director, DRDO, HQS, New Delhi, Guest of Honour, Hon'ble Vice Chancellor Lt Gen VK Sharma, AVSM (Retd.), Pro-Vice Chancellor Prof. (Dr.) M. P. Kaushik, Organizing secretary of the event and Director ASET, Maj Gen (Dr) SC Jain, VSM** (Retd), Dean Research Prof. (Dr.) S. P. Bajpai, Dean Academics Prof. (Dr.) R. S. Tomar, Registrar Shri Rajesh Jain, Deans, HOIs, HODs, faculty members of Amity University, Gwalior and participants, which was followed by Saraswati Vandana and felicitation of Guests.

The inaugural session started with the opening remarks of Lt. Gen V K Sharma, AVSM (Retd), Hon'ble VC, AUMP and emphasized on the need for using smart materials, energy and environment for sustainable approach in the construction practices in developing smart cities. He stated that the theme NSES 2018 is important and utterly relevant in the present context of sustainable smart cities. He emphasised on the importance of smart materials used in structural engineering as a critical part of the construction process to understand and calculate the stability, strength and rigidity of built structures for buildings. He added that the basic intention of design is to ensure that the structure/building withstands the entire probable loads for a stipulated period of time with the consideration of aesthetics, economics and environment and constructability. This was followed by the address of Mr. Rahul Jani, IAS, Hon'ble Collector, Gwalior District, Madhya Pradesh in which he stated that as Gwalior and other cities in India are transforming in smart cities, where the new technologies clubbed with

Dr. Sumit Varula
Director
Amity School of Communication

Registrar
Amity University Madhya Pradesh
Gwalior

smart materials and concept sustainable development shall play a key role. He praised the university especially Department of Civil Engineering and Department of Architecture that has spearheaded the Engineering and Technical education since inception. He also informed the participants that Amity University Madhya Pradesh is a knowledge partner to Gwalior Smart City Projects. He also advocated on the need of cheaper, sustainable, environment friendly materials and technologies for smart cities. He also emphasised on proper waste management in the future smart cities. He finished his address thanking the university to provide him an opportunity to interact with the young and dynamic researchers and participants of the conference. The occasion was also blessed with the address of Dr. Devkant, Director, DRDO HQS, New Delhi and Guest of Honour of the Conference. In his speech he stated that Smart Cities bring in great amount of opportunities in the area of Education, Health Care, Energy, Public Safety, Job Creation etc. He stated that there is a need of cultural changes for building smart cities apart from building new gadgets, infrastructures and other amenities. Efforts must be taken to ensure that the services and amenities reach to the poorest of the poor.

Dr. P.K. Rai, Scientist-F, CFEES, DRDO, New Delhi and Dr. Sanjay Upadhyay, Scientist – F, DRDE, Gwalior were the two key note speakers for the conference and the participants were enlightened by their addresses. The technical sessions were chaired by these eminent academician and scientist.

A parallel session was also organized which included the oral paper presentation and poster presentation of the selected participants.

Dr. Pankaj Kumar Mishra, Associate Professor, AUMP and Convener NSES – 2018 presented the conference summary which was followed by the concluding remarks of Prof (Dr) M P Kaushik, Hon'ble Pro-VC, AUMP. Hon'ble Pro VC applauded the efforts of the organizers of the conference for successful conduction of the conference. He also congratulated Dr. Pankaj Mishra, Convenor of the conference for being the Guest Editor of the Journal of Material Today Proceedings in which the selected papers submitted in the conference shall be publish which is a scopus indexed journal.

Prizes were awarded for the Best Paper – Oral Presentation and Poster Presentation and a group photo session was organized. Finally the conference ended with a vote of thanks from Dr. Divya Singh, Assistant Professor, AUMP and Co-Convener, NSES - 2018

Dr. Sumit Narula
Director
Amity School of Communication

Registrar
Amity University Madhya Pradesh
Gwalior

Registrar
Amity University Madhya Pradesh
Gwalior

AMITY BUSINESS SCHOOL

Note Sheet

11/03/2019

1. Study Abroad Program is scheduled from 8 APRIL 2019 – 10 MAY 2019.

2. Total 5 students have applied for SAP 2019 from AUMP.

3. Students will earn 16 credits in international campus and the credits earned will be transferred to the courses exempted in AUMP. The remaining credits will be completed in AUMP, thus the student will be appearing for midterm and end semester examination for those papers only.

4. List of courses is attached student wise as Appendices, for your ready reference please.

a) Chinmai Tiwari - B.A. (J&MC) IV sem - Appendix 1
b) Ananmay Birla- B.A. (J&MC) IV sem - Appendix 2
c) Aditi tripathi – BCOM(H) VI sem- Appendix 3
d) Raghvendra Kansana - MBA IV sem- Appendix 4
e) Ayush Chauhan – MBA IV sem- Appendix 5

For your kind consideration and approval.

Dr. Astha Joshi
Coordinator International office

Dr. Anil Vashisht
Director-Amity Business School
Director International office

For your kind perusal.

Lt. Gen. V. K. Sharma, AVSM (Retd.) 11/3/19
Vice Chancellor
Amity University, Madhya Pradesh

Received
18/3/19

Dr. Sumit Narula
Director
Amity School of Communication

Registrar
Amity University Madhya Pradesh

Registrar
Amity University Madhya Pradesh
Gwalior

AMITY BUSINESS SCHOOL

Note Sheet

22/02/2018

1. Muskan Bhatnagar student of BJMC IV sem, Amity Business School is going for SAP 2018 to Amity Singapore.

6. As per the BJMC course curriculum the student needs to complete 25 credits in IV semester. Out of 25 credits, 16 credits will be earned in SAP Singapore and the credits earned will be transferred to the following courses:
    1. Electronic Media Production
    2. Basics of Cyber Media
    3. Fundamentals of Event Management
    4. Film Appreciation
    5. Behavioural Science-IV (Values & Ethics for Personal & Professional Development)
    6. Communication Skills-IV (Professional Communication for Recruitment & Employability)
    7. French
7. The remaining 9 credits has to be completed in AUMP, thus the student will be appearing for following examination:
    1. Applied Research in Media Studies
    2. Basics of Film Theory and Practices
    3. Introduction to Development Communication

For your kind consideration and approval

Dr. Astha Joshi
Coordinator International office

Dr. Sumit Narula
Director, Amity School of Communication

Dr. Anil Vashisht
Director-Amity Business School
Director International office

Lt. Gen. V. K. Sharma, AVSM (Retd.)
Vice Chancellor
Amity University, Madhya Pradesh

Dr. Sumit Narula
Director
Amity School of Communication

Registrar
Amity University Madhya Pradesh

Registrar
Amity University Madhya Pradesh

AMITY BUSINESS SCHOOL

Note Sheet

22/02/2018

1. Tanush Bhatnagar student of BJMC IV sem, Amity Business School is going for SAP 2018 to Amity Singapore.

4. As per the BJMC course curriculum the student needs to complete 25 credits in IV semester. Out of 25 credits. 16 credits will be earned in SAP Singapore and the credits earned will be transferred to the following courses:
    1. Electronic Media Production
    2. Basics of Cyber Media
    3. Fundamentals of Event Management
    4. Film Appreciation
    5. Behavioural Science-IV (Values & Ethics for Personal & Professional Development)
    6. Communication Skills-IV (Professional Communication for Recruitment & Employability)
    7. French
5. The remaining 9 credits has to be completed in AUMP, thus the student will be appearing for following examination:
    1. Applied Research in Media Studies
    2. Basics of Film Theory and Practices
    3. Introduction to Development Communication

For your kind consideration and approval

Dr. Astha Joshi
Coordinator International office

Dr. Sumit Narula
Director, Amity School of Communication

Dr. Anil Vashisht
Director-Amity Business School
Director International office

Lt. Gen. V. K. Sharma, AVSM (Retd.)
Vice Chancellor
Amity University, Madhya Prades

Registrar
Amity University Madhya Pradesh
Gwalior

Registrar
Amity University Madhya Pradesh
Gwalior

Dr. Sumit Narula
Director
Amity School of Communication

AMITY BUSINESS SCHOOL

Note Sheet

22/02/2018

1. Rishabh Shahi student of BJMC IV sem, Amity Business School is going for SAP 2018 to Amity Singapore.

2. As per the BJMC course curriculum the student needs to complete 25 credits in IV semester. Out of 25 credits, 16 credits will be earned in SAP Singapore and the credits earned will be transferred to the following courses:
    1. Electronic Media Production
    2. Basics of Cyber Media
    3. Fundamentals of Event Management
    4. Film Appreciation
    5. Behavioural Science-IV (Values & Ethics for Personal & Professional Development)
    6. Communication Skills-IV (Professional Communication for Recruitment & Employability)
    7. French
3. The remaining 9 credits has to be completed in AUMP, thus the student will be appearing for following examination:
    1. Applied Research in Media Studies
    2. Basics of Film Theory and Practices
    3. Introduction to Development Communication

For your kind consideration and approval

Dr. Astha Joshi
Coordinator International office

Dr. Sumit Narula
Director, Amity School of Communication

Dr. Anil Vashisht
Director-Amity Business School
Director International office

Registrar
Amity University Madhya Pradesh
Gwalior

Dr. Sumit Narula
Director
Amity School of Communication

AMITY BUSINESS SCHOOL

Note Sheet

11/03/2019

1. Study Abroad Program is scheduled from 8 APRIL 2019 – 10 MAY 2019.

2. Total 5 students have applied for SAP 2019 from AUMP.

3. Students will earn 16 credits in international campus and the credits earned will be transferred to the courses exempted in AUMP. The remaining credits will be completed in AUMP, thus the student will be appearing for midterm and end semester examination for those papers only.

4. List of courses is attached student wise as Appendices, for your ready reference please.

a) Chinmai Tiwari - B.A. (J&MC) IV sem - Appendix 1
b) Ananmay Birla- B.A. (J&MC) IV sem - Appendix 2
c) Aditi tripathi – BCOM(H) VI sem- Appendix 3
d) Raghvendra Kansana - MBA IV sem- Appendix 4
e) Ayush Chauhan – MBA IV sem- Appendix 5

For your kind consideration and approval.

Dr. Astha Joshi
Coordinator International office

Dr. Anil Vashisht
Director-Amity Business School
Director International office

For your kind perusal.

Lt. Gen. V. K. Sharma, AVSM (Retd.) 11/3/19
Vice Chancellor
Amity University, Madhya Pradesh

Registrar
Amity University Madhya Pradesh
Gwalior

Received
18/3/19

Registrar
Amity University Madhya Pradesh

Dr. Sumit Narula
Director
Amity School of Communication

AMITY BUSINESS SCHOOL

Note Sheet

22/02/2018

1. Muskan Bhatnagar student of BJMC IV sem, Amity Business School is going for SAP 2018 to Amity Singapore.

6. As per the BJMC course curriculum the student needs to complete 25 credits in IV semester. Out of 25 credits, 16 credits will be earned in SAP Singapore and the credits earned will be transferred to the following courses:
    1. Electronic Media Production
    2. Basics of Cyber Media
    3. Fundamentals of Event Management
    4. Film Appreciation
    5. Behavioural Science-IV (Values & Ethics for Personal & Professional Development)
    6. Communication Skills-IV (Professional Communication for Recruitment & Employability)
    7. French
7. The remaining 9 credits has to be completed in AUMP, thus the student will be appearing for following examination:
    1. Applied Research in Media Studies
    2. Basics of Film Theory and Practices
    3. Introduction to Development Communication

For your kind consideration and approval

Dr. Astha Joshi
Coordinator International office

Dr. Sumit Narula
Director, Amity School of Communication

Dr. Anil Vashisht
Director-Amity Business School
Director International office

Lt. Gen. V. K. Sharma, AVSM (Retd.)
Vice Chancellor
Amity University, Madhya Pradesh

Registrar
Amity University Madhya Pradesh
Gwalior

Registrar
Amity University Madhya Pradesh
Gwalior

Dr. Sumit Narula
Director
Amity School of Communication

AMITY BUSINESS SCHOOL

Note Sheet

22/02/2018

1. Tanush Bhatnagar student of BJMC IV sem, Amity Business School is going for SAP 2018 to Amity Singapore.

4. As per the BJMC course curriculum the student needs to complete 25 credits in IV semester. Out of 25 credits. 16 credits will be earned in SAP Singapore and the credits earned will be transferred to the following courses:
    1. Electronic Media Production
    2. Basics of Cyber Media
    3. Fundamentals of Event Management
    4. Film Appreciation
    5. Behavioural Science-IV (Values & Ethics for Personal & Professional Development)
    6. Communication Skills-IV (Professional Communication for Recruitment & Employability)
    7. French
5. The remaining 9 credits has to be completed in AUMP, thus the student will be appearing for following examination:
    1. Applied Research in Media Studies
    2. Basics of Film Theory and Practices
    3. Introduction to Development Communication

For your kind consideration and approval

Dr. Astha Joshi
Coordinator International office

Dr. Sumit Narula
Director, Amity School of Communication

Dr. Anil Vashisht
Director-Amity Business School
Director International office

Lt. Gen. V. K. Sharma, AVSM (Retd.)
Vice Chancellor
Amity University, Madhya Prades

Registrar
Amity University Madhya Pradesh
Gwalior

Registrar
Amity University Madhya Pradesh
Gwalior

Dr. Sumit Narula
Director
Amity School of Communication

AMITY BUSINESS SCHOOL

Note Sheet

22/02/2018

1. Rishabh Shahi student of BJMC IV sem, Amity Business School is going for SAP 2018 to Amity Singapore.

2. As per the BJMC course curriculum the student needs to complete 25 credits in IV semester. Out of 25 credits, 16 credits will be earned in SAP Singapore and the credits earned will be transferred to the following courses:
    1. Electronic Media Production
    2. Basics of Cyber Media
    3. Fundamentals of Event Management
    4. Film Appreciation
    5. Behavioural Science-IV (Values & Ethics for Personal & Professional Development)
    6. Communication Skills-IV (Professional Communication for Recruitment & Employability)
    7. French
3. The remaining 9 credits has to be completed in AUMP, thus the student will be appearing for following examination:
    1. Applied Research in Media Studies
    2. Basics of Film Theory and Practices
    3. Introduction to Development Communication

For your kind consideration and approval

Dr. Astha Joshi
Coordinator International office

Dr. Sumit Narula
Director, Amity School of Communication

Dr. Anil Vashisht
Director-Amity Business School
Director International office

Dr. Sumit Narula
Director
Amity School of Communication

Registrar
Amity University Madhya Pradesh
Gwalior

AMITY UNIVERSITY

MADHYA PRADESH

Established vide Government of Madhya Pradesh Act No. 27 of 2010

Ref: No. AUMP/RO/PhD/2019/80 Date: 22.10.2019

To
Gourav Kumar Singh
H.No. 0024 Kalai, Near Chura Mill
P.o – Barhonia, Dist – Munger
Tarapur - 813221

Subject : Registration for the degree of Ph.D in Environmental Science on Full Time basis.

1. With reference to your application for Ph.D registration, I am directed to inform you that the Vice Chancellor of the University has, in accordance with the provisions laid down in Ordinance No. 12 of First Ordinances of the Amity University Madhya Pradesh approved the recommendations of the University Research Council in its meeting held on 02.08.2019. The Details are as under:-

(a) Title of the Ph.D Thesis	:	Studies of Hazardous Air Pollutants of Indoor and Outdoor Environment and Their Implications on Human Health.
(b) Date of Registration (from the date of commencement of course work)	:	17.07.2018
(c) Discipline / Subject	:	Environmental Science
(d) Supervisor	:	Dr. Swapnil Rai, Associate Professor, Amity University Madhya Pradesh
(e) Co-Supervisor	:	(1) Dr. Nimisha Jadon, Jiwaji University, Gwalior (M.P.) (2) Prof.(Dr) S.P Bajpai, Dean Research, Amity University Madhya Pradesh
(f) Enrolment No.	:	A61432018001
(g) Registration No.	:	AUMP/Ph.D/ASET/2/2019/80

2. You shall be governed with the provision as contained in ordinance No. 12 relating to the degree of Doctor of Philosophy and the amendments that may be made in this Ordinance of the University and UGC Regulations from time to time.

(Rajesh Jain) 22/10/19
Registrar

Copy forwarded for information and necessary action to:
1. Sectt. of Hon'ble Vice Chancellor, AUMP
2. Sectt. of Pro-Vice Chancellor, AUMP
3. Dean Research
3. Head of the Institute/School
4. Supervisor
5. Co- Supervisor
6. Controller of Examination

Registrar
Amity University Madhya Pradesh
Gwalior

Registrar
Amity University Madhya Pradesh
Gwalior

Dr. Sumit Narula
Director
Amity School of Communication

Dr. Nimisha Jadon
M.Sc., Ph.D.
Assistant Professor

SCHOOL OF STUDIES IN ENVIRONMENTAL CHEMISTRY
Jiwaji University, Gwalior-474011 INDIA
Ph. : +91 751 2442631
Mobile : 8463826999
drnimishajadon@gmail.com

To,

The Vice-Chancellor
Amity University, Gwalior

Subject: Regarding acceptance as co-supervision of research student Mr. Gourav Kumar Singh.

Respected Sir,

With due regards, I state that, I Dr. Nimisha Jadon, Assistant Professor, School of Studies in Environmental Chemistry, Jiwaji University, Gwalior, would accept and propose my empanelment as co-supervisor to research student Mr. Gourav Kumar Singh of Amity University in Environmental Science, because my area of research interest related to it. I have attached my latest resume along with application.

(Dr. Nimisha Jadon)

Registrar
Amity University Madhya Pradesh
Gwalior

Registrar
Amity University Madhya Pradesh
Gwalior

Dr. Sumi Narula
Director
Amity School of Communication

MEMORANDUM OF UNDERSTANDING

Between

Straus Institute of Dispute Resolution

University of Pepperdine, Malibu, California (USA)

And

Amity Law School

Amity University Madhya Pradesh

Gwalior

On

12th April 2018

Dr. Sumit Narula
Director
Amity School of Communication

Registrar
Amity University Madhya Pradesh
Gwalior

Registrar
Amity University Madhya Pradesh

MEMORUNDUM OF UNDERSTANDING

This Memorandum of Understanding (MOU); made and entered into and executed on 12th April 2018 by and between the following parties:

A. Amity Law School, Amity University, Madhya Pradesh, Gwalior, which expression shall mean and include its successors in interest and assigns of the Second Part (Hereinafter referred to as ALS)

B. Straus Institute of Dispute resolution, University of Pepperdine, Malibu, California (USA) ((Hereinafter referred to as SIDR)

Whereas ALS and SIDR are interested in entering into a MoU with a view of sharing a common desire to explore, extend and strength the functional relationship between the ALS and SIDR in order to share the facilities and expertise available with each of them herewith, sign this MoU on following broad understanding. That upon approval by the respective bodies of the concerned Universities at an appropriate time, the undersigned have shared mutual interested in collaborative relationship between the two academic institutions based on the following grounds:

1. The institutes will collaborate mobility of students.
2. The student mobility will be facilitated by offering of "international student scholarships" by the SIDR for Amity students for 2018-2019, in particular:
3. The scholarships will be towards the LL.M programs offered at the SIDR.
4. That SIDR will offer two scholarships of up to 40% tuition (Appx. 25,000 dollars) for the recommended LLM students. The students shall be recommended by the Director of Amity Law School.
5. That SIDR will offer one scholarship of up to 55% (Appx. 35,000 dollars. The student shall be recommended by the Director of Amity Law School.
6. That both institutes will work towards joint collaborative practices that include a vision where Amity Law Students could attend a summer program at SIDR.
7. That both institutes will work towards ideas where student learning objectives are shared and where the institutes are collaborating on teaching and research through faculty in the field of dispute resolution.
8. This MoU will be effective from the date of the signature.

Straus Institute for Dispute Resolution

Managing Director,
SIDR

Dr. Sunil Narula
Director
Amity School of Communication

Registrar
Amity University Madhya Pradesh
Gwalior

Amity University, Gwaliar

Lt Gen V K Sharma, AVSM
Vice Chancellor
Amity University, Madhya Pradesh, Gwalior

1

1. Ref memorandum of understanding placed opposite

2. I obtained the signature of BoG (Dr) Sukhsimranjeet Singh as a token of principle approval of MoU.

3. If the Hon'ble VC desires to fine tune it, that can be done and we may forward to him on his email.

4. Submitted for kind perusal of Hon'ble VC please.

Pragyan Rath
HoD
ACS
13.4.18

Hon'ble VC

1. Please forward to Dr. Sukhsimran Singh on his e-mail id with a note of thanks from VC.
2. Forward copy to Dean (R), Pro VC, Registrar & Dean (A) & IQAC Secy (Dr. Amit Vashisht) for info & n/a. Also copy to Dir Outreach (Dr. Devender Pandey & ABS)
3. Also Registrar may forward copy to Dr. J Girish & the PS Sahi through e-mail.

13/4/18

Registrar
Amity University Madhya Pradesh
16/4

Registrar
Amity University Madhya Pradesh
Gwalior

Dr. Sumit Narula
Director
Amity School of Communication

1

MUN-03 ORGANISED BY ALS

1. Ref direction of the Hon'ble VC
2. Draft note about MUN is placed opposite for kind perusal of the Hon'ble VC please.
3. Copy of MOU is also placed opposite please.

(Rajneesh Kumar)
Dy Gen
Director
ALS
08.8.19

Hon'ble VC,

1. Perused.
2. Please forward copy of MOU to Registrar office and Dean (R) for records.
3. Please finalize the accounts by 13th Aug 2019 & submit details to Accounts Office for scrutiny.
4. Prepare "Outcome Report" & forward to Director Outcome, by 13th Aug 2019.

Tejesh Jain
08/8/19

Dr. Sumit Narula
Director
Amity School of Communication

Tejesh Jain
Registrar
Amity University Madhya Pradesh
Gwalior

Re: Request your consent for Ph.D. Co-guide

sukhsimranjit singh <singh@singhadr.com>
Thu 20-09-2018 09:14
To: Arun Sharma <asharma4@gwa.amity.edu>

Yes, Arun, very happy to co-guide your Ph.D.

Best of wishes,

Sukhsimran

Pepperdine University
USA

On Wed, Sep 12, 2018 at 10:59 AM Arun Sharma <asharma4@gwa.amity.edu> wrote:

> Respected sir,
>
> I am Arun Sharma,Assistant professor in Amity law school,Amity University Madhya Pradesh.
>
> I am persuing my Ph.D. on the Topic"**MEDIATION AS AN ALTERNATE DISPUTE RESOLUTION MECHANISM– A NEED OF RENAISSANCE IN INDIA BY REFERRAL STUDY USA.**" from Amity University Madhya Pradesh.
>
> As my research is in reference to Mediation of USA, I could not found any better person as Co-guide other than you.
>
> Therefore,may i humbly request you to kindly please give me your consent for becoming Co-guide of my Ph.D. research.
>
> Sir I shall be obliged to receive your assent and your CV for university official record.
>
> *Thanks & Regards*
>
> *Arun Sharma*
>
> *Assistant Professor, ALS*
>
> *Amity University Madhya Pradesh*

--

Professor Sukhsimranjit Singh
Mediator & Arbitrator
Managing Director, Straus Institute for Dispute Resolution
Pepperdine University School of Law
24255 Pacific Coast Highway, Malibu, California
Office: 310.506.4655. Mobile: 503.910.8767

Dr. Sumit Narula
Director
Amity School of Communication

Registrar
Amity University Madhya Pradesh
Gwalior

Registrar
Amity University Madhya Pradesh
Gwalior

Amity University Madhya Pradesh organizes a "Guest Lecture on Jane Austen's Pride and Prejudice novel" 2018 on 11th October, 2018Date: 10/11/2018

Amity School of Languages, Amity University Madhya Pradesh organized a Guest Lecture on Jane Austen's *Pride and Prejudice* by Dr. Charu Chitra, Professor, Govt. PG Auto KRG College on October 11, 2018 for the students of English Literature (Minor Track) The lecture was conducted to foster the knowledge of the history and culture of English.

Addressing the gathering of students, Dr Charu Chitra stated that to explore any writer in literature, we first need to understand the social conditions of that particular era. She explained the influence of major events like French Revolution,Industrial Revolution and American Revolution on the society. She talked about Jane Austen's contribution as a women novelist in literature. She gave an insight about Jane Austen's life and the ideas central to her writings.

Talking about the genius of Jane Austen, Dr Chitra explained that despite being a simple writer, her books are still read after 200 years. She explained the significance of the title by drawing the major characters from the novel. She further explained the social background, well knit plot, character sketches and theme in an interactive manner.

Speaking on the occasion, Dr Charu Chitra emphasized on the importance of literature quoting "Literature is above all the disciplines and it requires reading between the lines."

The session concluded with pertinent questions being asked by the students. The students were enthusiastic in presenting their views and displayed a deep understanding of the novel. The lecture was attended by 40 students of English literature. The entire lecture was very informative and insightful for the students.

Dr. Sumi Narula
Director
Amity School of Communication

Registrar
Amity University Madhya Pradesh
Gwalior

Registrar
Amity University Madhya Pradesh
Gwalior

Dr. Charu Chitra, Professor, Govt. Post Graduate Auto Kamla Raja Girls College, Gwalior addressing the gathering

Dr. Sumit Narula
Director
Amity School of Communication

Registrar
Amity University Madhya Pradesh
Gwalior

Amity School of Engineering & Technology, Amity University Madhya Pradesh organized National Conference on Advances in Intelligent Computing and Communication Technologies (AICCT-2019)

Preface

Amity School of Engineering & Technology, Amity University Madhya Pradesh organized a National Conference on Advances in Intelligent Computing and Communication Technologies (AICCT-2019) on 11 October 2019. The conference was organized with objectives to discuss and promote the recent developments in the field of Intelligent Computing and Communication Technologies and to glimpse on probable advancement of Intelligent Computing and Communication in various aspects of industry. It is inevitable that Intelligent Computing and Communication technology will play a pivotal role in providing scalability to these new paradigms, as also in transforming India into a knowledge–led economy and society. Consequentially, the potential of these technologies in digital empowerment of citizens and job creation is, of course, immense. In this conference more than 100 papers have been received from the various places of India, out of which 75 papers have selected for publication after peer review.

Inaugural Session: 11 October 2019

The programme started with the registrations of participants. The Inaugural session started with an auspicious lamp lighting by Chief Guest Prof (Dr) Sampat Raj Vadera, Professor & Head, IIT Jodhpur, Hon'ble Vice Chancellor Lt Gen VK Sharma, AVSM (Retd.), Pro-Vice Chancellor Prof. (Dr.) M. P. Kaushik, Organizing secretary of the event and Director ASET Maj Gen (Dr) SC Jain, VSM** (Retd), Dean Academics Prof. (Dr.) R. S. Tomar, Registrar Shri Rajesh Jain, Deans, HOIs, HODs, faculty members of Amity University, Gwalior and participants which was followed by Saraswati Vandana and felicitation of Guests.

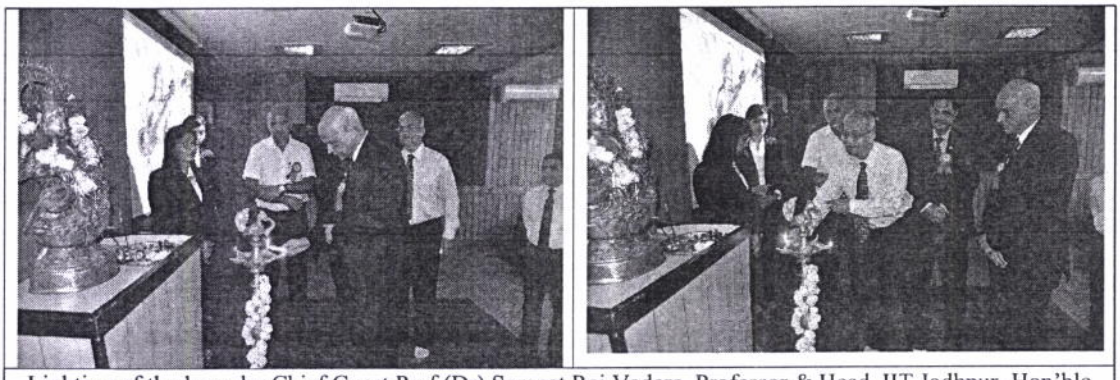

Lighting of the lamp by Chief Guest Prof (Dr) Sampat Raj Vadera, Professor & Head, IIT Jodhpur, Hon'ble Vice Chancellor Lt. Gen. VK Sharma, AVSM (Retd.), Pro-Vice Chancellor Prof. (Dr.) M. P. Kaushik, Organizing secretary of the event and Director ASET Maj Gen (Dr) SC Jain, VSM** (Retd)

Thereafter, Hon'ble Vice Chancellor, AUMP Lt Gen VK Sharma, AVSM (Retd.) delivered the opening remarks and enlightened the participants with the importance of Intelligent Computing and Communication Technologies in daily life and also its drawbacks and various thrust area of research in the field of Intelligent Computing and Communication Technologies. He focused on the concept of driverless car, enhanced wireless tracking systems, Low power lithium ion

Dr. Sunil Narula
Director
Amity School of Communication

Registrar
Amity University Madhya Pradesh
Gwalior

batteries, wireless charging, best scattered radiation, drug delivery system by intelligent system and disease detection by only scanning the eye only. The rapid proliferation of mobile phones has bridged the communication divide across geographical locations. It has empowered people and opened new opportunities, access, and possibilities few could have imagined just a decade ago. Many conventional services like banking, education, marketing, television and routine transaction payments have now converged onto a mobile screen. Startups and developers across the emerging markets are already building Mobile services and bringing the applications to the palm of users. However, the security of networks remains a challenge particularly when we take a holistic look to include the security of not only networks, but software, applications and most importantly, the data.

Opening Remark by Hon'ble Vice Chancellor Lt Gen VK Sharma, AVSM (Retd.)

Prof (Dr) Sampat Raj Vadera, Professor & Head, IIT Jodhpur was the Chief Guest and Key Note speaker of the conference. He delivered the Keynote address on translating science to applications, opportunities and challenges in india. Challenges are coordination among stakeholders, sharing of knowledge, database/repository of R & D efforts, utilization of resources and standards for testing of technologies and products and Research & development culture in industries. He emphasised on the practical implementation of the research for social benefits.

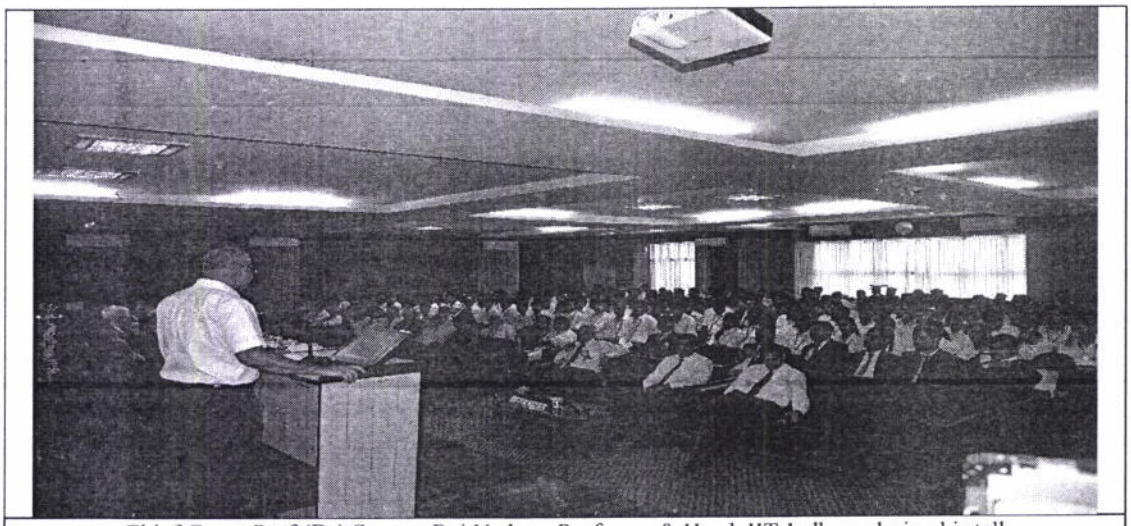

Chief Guest Prof (Dr) Sampat Raj Vadera, Professor & Head, IIT Jodhpur during his talk

Next session was chaired by Dr A C Pandey, Joint Director, DRDE, Gwalior, MP. He delivered a talk on "Advancement in Computing Technology with special reference to Cloud Computing

Dr. Sumit Narula
Director
Amity School of Communication

Registrar
Amity University Madhya Pradesh
Gwalior

in Biological Research". Cloud computing, providing access to more than a hundred thousand computers at a time to process, store or share information has stretched the horizon of possibilities in many areas of science and business. He said researchers in the field of genetics and biotechnology who wish to understand how cloud computing can contribute to their area of research. Bio-informatics tools are extensively used in biological research today. These tools can be utilized more efficiently and in a possibly more cost and time effective manner using cloud technology. High-throughput genomics leads to reams of data that cannot be processed by local research facility computers at the speed it is generated. This bottleneck has been overcome by the use of cloud computing to store and to process data in real time. Large datasets and applications for image analysis, data mining, protein folding, and gene sequencing can also be shared for collaborative research between facilities using clouds. This is a simpler approach than transferring such data. Clouds also provide applications such as Apache's Hadoop and Google's MapReduce for parallel computing (particularly useful for making services such as BLAST easier to deploy in a shorter time). Cloud computing with characteristics like multi-tenacity, scalability, low cost, virtualization, agility and empowerment of end users has made it possible to share the results of studies at much finer granularity, along with sharing scientific investigations at the level of individual data points. Cloud technology can contribute significantly in areas such as biodiversity informatics and the study of human genetic variation and disease. He discussed these possibilities, the challenges in realizing the potential for application of cloud technology in biological sciences, and the work being done to overcome these challenges.

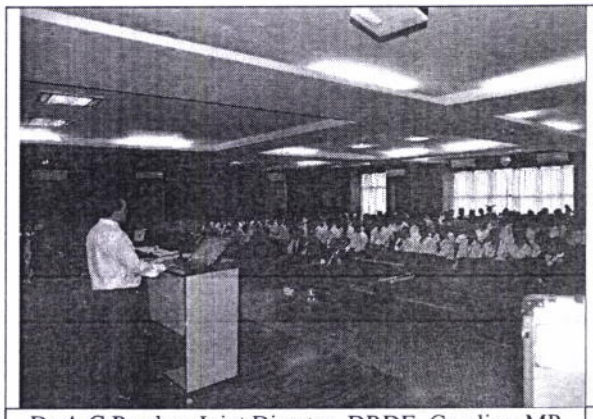

Dr A C Pandey, Joint Director, DRDE, Gwalior, MP during his talk.

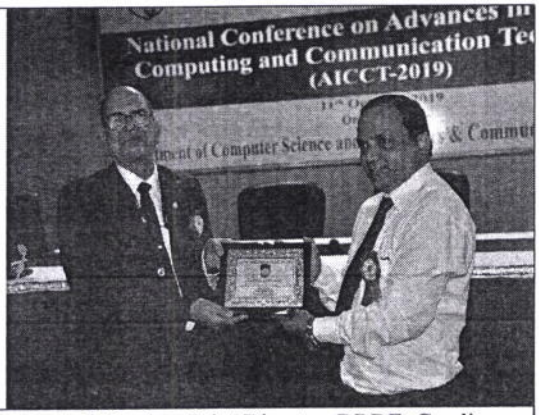

Dr A C Pandey, Joint Director, DRDE, Gwalior, MP welcomed by Director ASET Maj Gen (Dr) SC Jain, VSM** (Retd), Secretary of the conference

Parallel session was the technical paper and poster presentations by the participants which was chaired by Dr Ajay Kumar Dadoria, Assistant Professor (ECE) and Dr Vivek Singh Kushwah, Associate Professor(ECE). Thereafter, the Souvenir of the conference was released.

Dr. Sumit Narula
Director
Amity School of Communication

Registrar
Amity University Madhya Pradesh
Gwalior

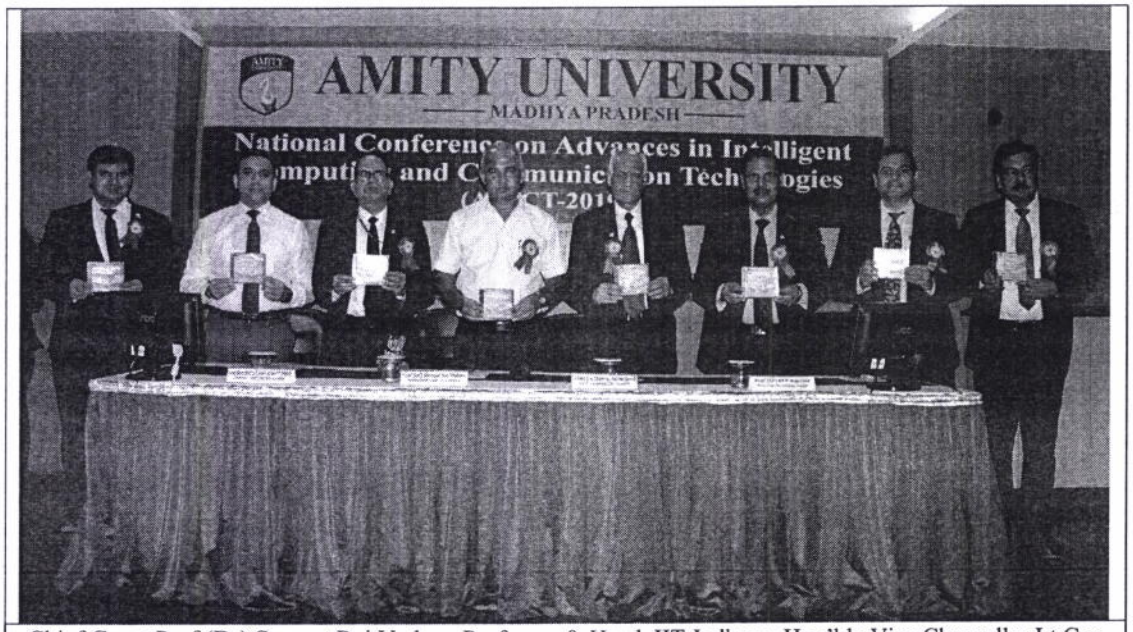

Chief Guest Prof (Dr) Sampat Raj Vadera, Professor & Head, IIT Jodhpur, Hon'ble Vice Chancellor Lt Gen VK Sharma, AVSM (Retd.), Pro-Vice Chancellor Prof. (Dr.) M. P. Kaushik, Deputy Pro-Vice Chancellor Prof. (Dr.) Anil Vashisht, Organizing secretary of the event and Director ASET Maj Gen (Dr) SC Jain, VSM** (Retd), Convener Dr. Raghavendra Sharma, Dr. Venkatadari M.and joint convener Dr. Pankaj Mishra during the release of Souvenir of the conference.

Valedictory Function:

The one day conference ended with the Valedictory Ceremony which began with the welcome of guest Prof (Dr) Prakash D Vyavhare, Former Professor, SGSITS, Indore by Hon'ble Vice Chancellor, AUMP Lt. Gen. V. K. Sharma, AVSM (Retd.) along with Pro-Vice Chancellor Prof. (Dr.) M. P. Kaushik, Organizing secretary and Director ASET Maj Gen (Dr) SC Jain, VSM** (Retd), Dean Academics Prof. (Dr.) R. S. Tomar, Registrar Shri Rajesh Jain, Deans, HOIs, HODs, faculty members of AUMP, Gwalior and participants. In his valedictory address, Prof (Dr) Prakash D Vyavhare talked about Advancements in Cryptographic Techniques for Secure Communication and Data storage. He delivered a talk on "Advancements in Cryptographic Techniques for Secure Communication and Data storage". Security of data is an important aspect in various wireless communication and data storage systems. Issues involved in e-security cover many topics like confidentiality and integrity of data and its authentication, need analysis, principle of operation of various mechanisms to achieve them, present standards and some future research topics. This is a relatively new area of active considerations in applications like machine-to-machine communications including Internet of Things (IOT), storage of data on clouds, Wireless Sensor Network (WSN) including Vehicular Adhoc Network (VANET), Body Area Network (BAN) etc. Cryptographic techniques have been used for more than 2000 years to achieve confidentiality of secure information transmission for military applications. Over the period of time various (cryptographic) codes have been designed (and compromised) by employing mathematical structures and their properties. The field got impetus after the establishment of Kerckhoff's principle (1883) and modern mathematical structures like Galois field (1832). The notion of confusion and diffusion by Claude Shannon (1949) and Shamir's public key cryptography (1978) opened up new areas of research and development in the field of public key cryptology. Proliferation of internet and mobile technology during the last two decades have extended the applications of cryptography from traditional military applications to public (society) use such as secure e-payment over

Dr. Sumit Narula
Director
Amity School of Communication

Registrar
Amity University Madhya Pradesh
Gwalior

internet, e-tendering etc. This has also lead to establishments of various standards such as 3DES, AES and RSA. Advancements in the processing speed of computers also necessitates design of new standards. Recently, the field has obtained a new dimension in the area of secret sharing (Shamir 1979), multiple secret sharing (Li Bai 2006) and storage of data on cloud of servers. The lecture aims to cover the panoramic view conventional and asymmetric key cryptography, standards and some of the recent developments in the field of secret sharing and possible areas of research in this emerging field.

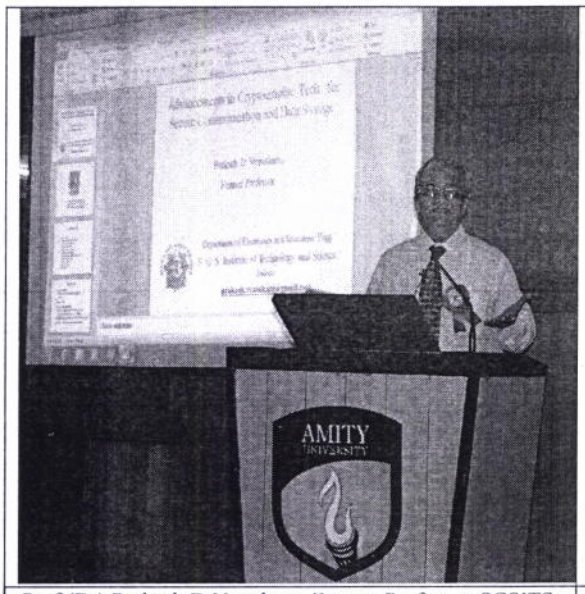

Prof (Dr) Prakash D Vyavhare, Former Professor, SGSITS, Indore during his talk

Prof (Dr) Prakash D Vyavhare, Former Professor, SGSITS, Indore felicitated by Hon'ble Pro-Vice Chancellor Prof. (Dr.) M. P. Kaushik

The Conference summary was presented by Prof (Dr) Raghavendra Sharma, Convener (AICCT 2019) & HoD- ECE.

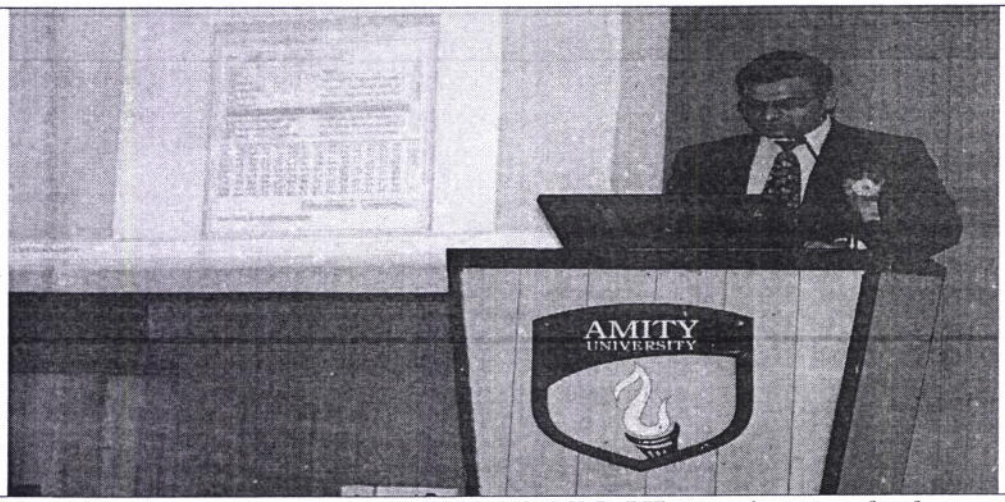

Prof (Dr) Raghavendra Sharma, Convener (AICCT 2019) & HoD- ECE presented summary of conference

Dr. Sumit Narula
Director
Amity School of Communication

Registrar
Amity University Madhya Pradesh
Gwalior

(5)

In his concluding remarks, the Prof (Dr) M P Kaushik, Hon'ble Pro-Vice Chancellor, Amity University Madhya Pradesh, Gwalior explained the various aspects of Intelligent Computing and Communication Technologies. He also explained the importance of internet of things in our daily life and the future research area in the domain of in Intelligent Computing and Communication Technologies.

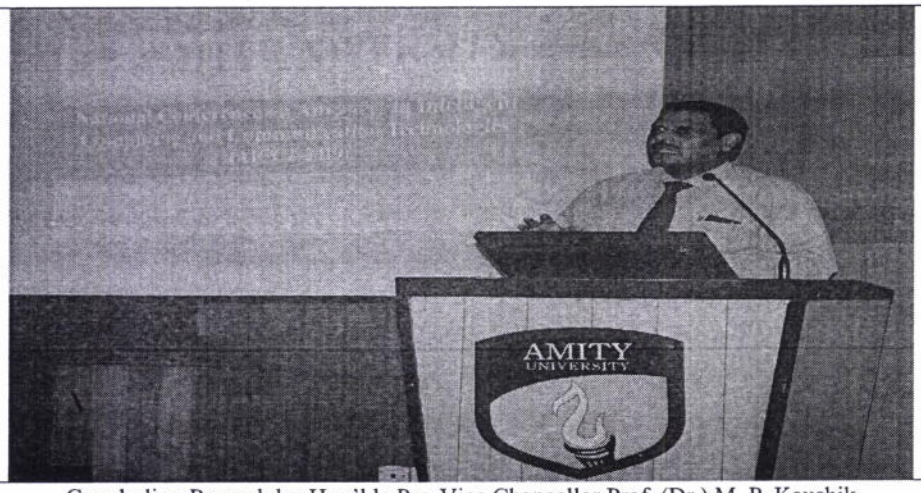

Concluding Remark by Hon'ble Pro-Vice Chancellor Prof. (Dr.) M. P. Kaushik

Thereafter, the winners of the Best paper and poster were awarded certificate and prizes by the Hon'ble Chief Guest Prof (Dr) Prakash D Vyavhare, along with the Hon'ble Vice Chancellor Lt Gen VK Sharma, AVSM (Retd), Hon'ble Pro-Vice Chancellor Prof (Dr) M P Kaushik and Director ASET Maj Gen (Dr) SC Jain, VSM** (Retd). There were four winners for best paper and poster presentation. Best paper award has been given to Mr. Rovin Tiwari, Nitin Bansal, Prakhar Bhadoria and Aarohi Shrivastava for presenting their papers and best poster award has been given to Mr. Amit Kumar Jain for presenting his poster on the topic "Application of Linear Programming in Nurse Scheduling Problem" and Smriti Lavanya, Shubhi Sinha and Ritvik Raj Pandey for presenting their poster on the topic "Artificial Intelligence in Medical Science".

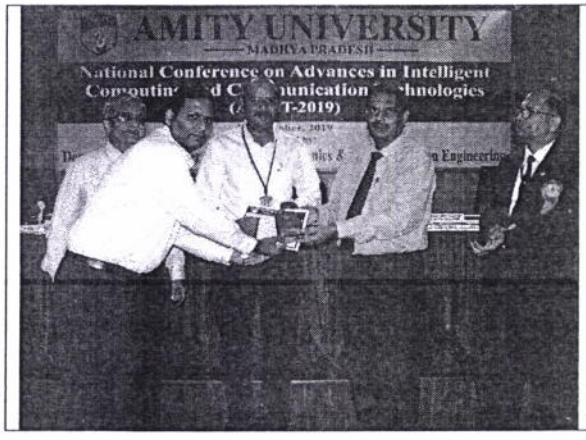

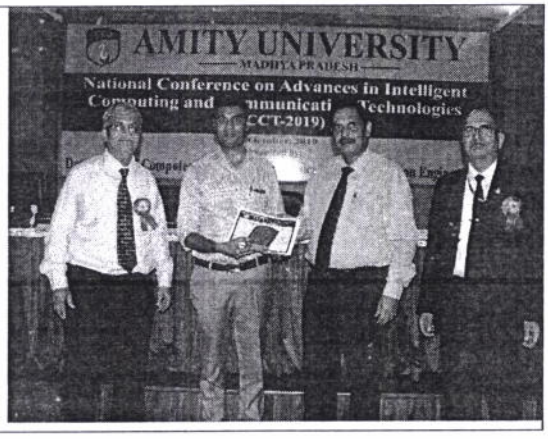

Dr. Sunil Narula
Director
Amity School of Communication

Registrar
Amity University Madhya Pradesh
Gwalior

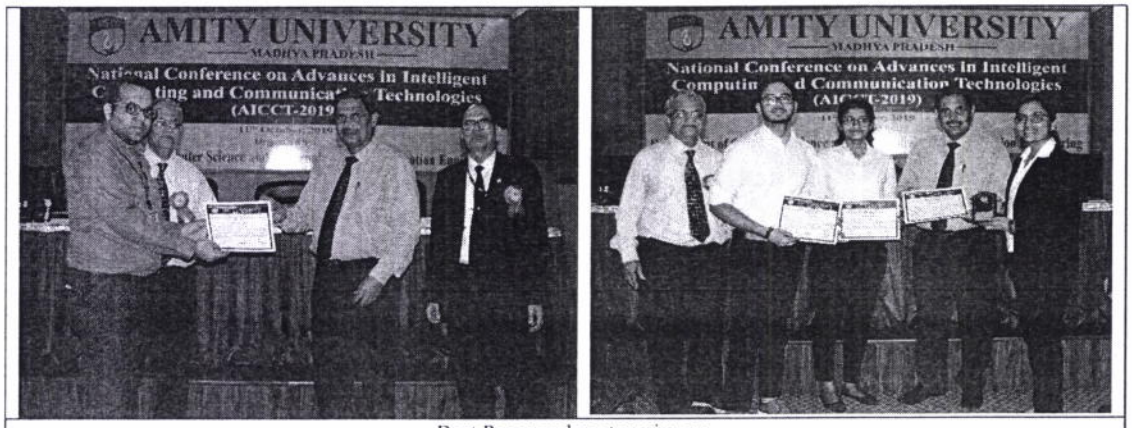

Best Paper and poster winners

The vote of thanks was proposed by the Convener of the conference Prof (Dr) Venkatadri Marriboyina, Convener (AICCT-2019) & HOD-CSE, Amity School of Engineering and Technology, Amity University, Gwalior.

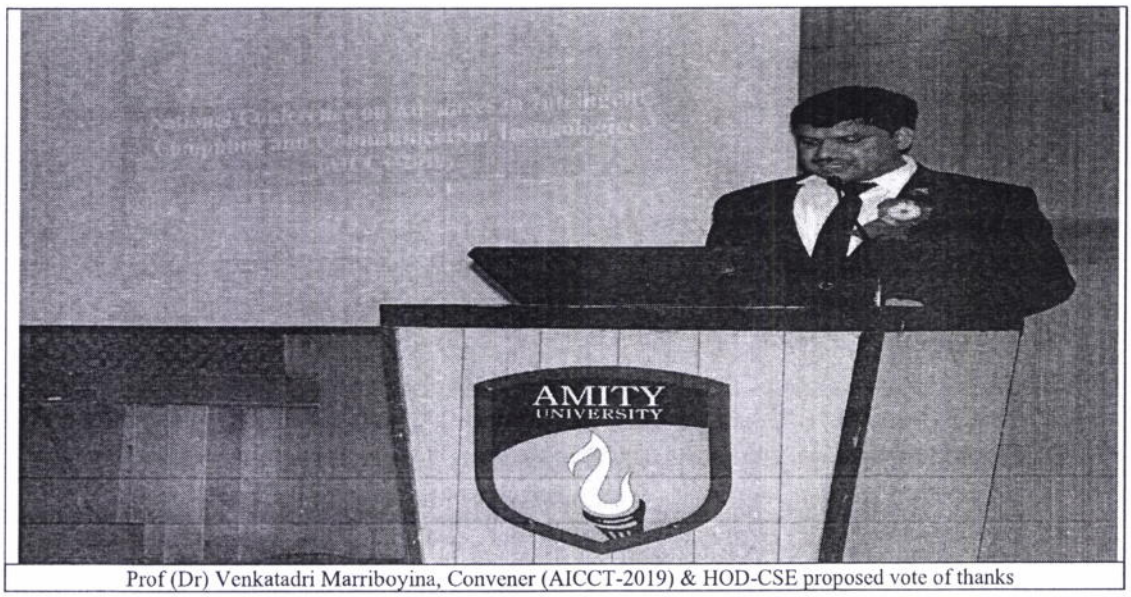

Prof (Dr) Venkatadri Marriboyina, Convener (AICCT-2019) & HOD-CSE proposed vote of thanks

In his vote of thanks, he thanked on behalf of Amity School of Engineering and Technology and the entire university to global icons of science and distinguished guests of the day Prof (Dr) Sampat Raj Vadera, Professor & Head, IIT Jodhpur, Dr A C Pandey, Joint Director, DRDE, Gwalior, Prof (Dr) Prakash D Vyavhare, Former Professor, SGSITS, Indore, Hon'ble Vice Chancellor Amity University Madhya Pradesh, Gwalior Lt. Gen. V.K. Sharma, AVSM (Retd.); Pro Vice Chancellor, Prof Dr M. P. Kaushik; Dean Research, Registrar, Deans, HoIs, HoDs, faculty members and the supporting staff of AUMP, Administration Department headed by Col. S. K. Sethi (Director Administration), Mr Umesh Kant Sharma & their Support Staff, Dr Sumit Narula, Director, ASCO and his team, participants and students who have attended

Dr. Sumit Narula
Director
Amity School of Communication

Registrar
Amity University Madhya Pradesh
Gwalior

this conference, Organizing secretary and Director ASET Maj Gen (Dr) SC Jain, VSM** (Retd), Convenor of the conference, Dr. Raghavendra Sharma and members of all committees, last but not the least Members from print and electronic media.

Appendix-I

Links of news clippings – ASET National Conference on Advances in Intelligent Computing and Communication Technologies (AICCT-2019)- 11/10/2019

1. {14.10.2019 }https://portal.amity.edu/backoffice/Uploads/media/2632_DainikBhaskar-14.10.2019AUMPNationalConferenceonIntelligentComputingandCommunicationTechnology-Amity.jpg Dainik Bhaskar-Page-2
2. {12.10.2019 }https://portal.amity.edu/backoffice/Uploads/media/2633_NavBharat-12.10.2019AUMPNationalConferenceonIntelligentComputingandCommunicationTechnology-Amity.jpg **Nav Bharat-Page-3**
3. {12.10.2019 }https://portal.amity.edu/backoffice/Uploads/media/2631_BharatMat-12.10.2019AUMPNationalConferenceonIntelligentComputingandCommunicationTechnology-Amity.jpg **Bharat Mat-Page-3**

Registrar
Amity University Madhya Pradesh
Gwalior

Dr. Sumi Narula
Director
Amity School of Communication

Amity School of Engineering & Technology, Amity University Madhya Pradesh organized National Conference on Advances in Intelligent Computing and Communication Technologies (AICCT-2019)

Preface

Amity School of Engineering & Technology, Amity University Madhya Pradesh organized a National Conference on Advances in Intelligent Computing and Communication Technologies (AICCT-2019) on 11 October 2019. The conference was organized with objectives to discuss and promote the recent developments in the field of Intelligent Computing and Communication Technologies and to glimpse on probable advancement of Intelligent Computing and Communication in various aspects of industry. It is inevitable that Intelligent Computing and Communication technology will play a pivotal role in providing scalability to these new paradigms, as also in transforming India into a knowledge–led economy and society. Consequentially, the potential of these technologies in digital empowerment of citizens and job creation is, of course, immense. In this conference more than 100 papers have been received from the various places of India, out of which 75 papers have selected for publication after peer review.

Inaugural Session: 11 October 2019

The programme started with the registrations of participants. The Inaugural session started with an auspicious lamp lighting by Chief Guest Prof (Dr) Sampat Raj Vadera, Professor & Head, IIT Jodhpur, Hon'ble Vice Chancellor Lt Gen VK Sharma, AVSM (Retd.), Pro-Vice Chancellor Prof. (Dr.) M. P. Kaushik, Organizing secretary of the event and Director ASET Maj Gen (Dr) SC Jain, VSM** (Retd), Dean Academics Prof. (Dr.) R. S. Tomar, Registrar Shri Rajesh Jain, Deans, HOIs, HODs, faculty members of Amity University, Gwalior and participants which was followed by Saraswati Vandana and felicitation of Guests.

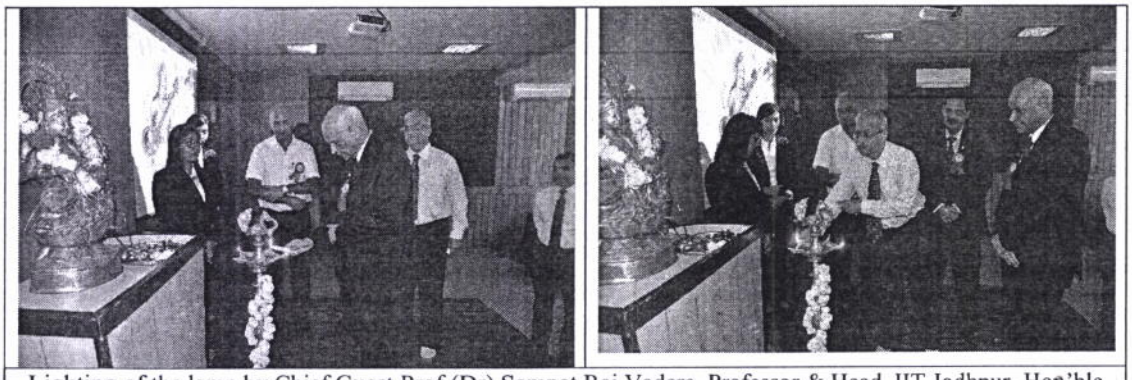

Lighting of the lamp by Chief Guest Prof (Dr) Sampat Raj Vadera, Professor & Head, IIT Jodhpur, Hon'ble Vice Chancellor Lt. Gen. VK Sharma, AVSM (Retd.), Pro-Vice Chancellor Prof. (Dr.) M. P. Kaushik, Organizing secretary of the event and Director ASET Maj Gen (Dr) SC Jain, VSM** (Retd)

Thereafter, Hon'ble Vice Chancellor, AUMP Lt Gen VK Sharma, AVSM (Retd.) delivered the opening remarks and enlightened the participants with the importance of Intelligent Computing and Communication Technologies in daily life and also its drawbacks and various thrust area of research in the field of Intelligent Computing and Communication Technologies. He focused on the concept of driverless car, enhanced wireless tracking systems, Low power lithium ion

Dr. Sunil Varulkar
Director
Amity School of Communication

Registrar
Amity University Madhya Pradesh
Gwalior

batteries, wireless charging, best scattered radiation, drug delivery system by intelligent system and disease detection by only scanning the eye only. The rapid proliferation of mobile phones has bridged the communication divide across geographical locations. It has empowered people and opened new opportunities, access, and possibilities few could have imagined just a decade ago. Many conventional services like banking, education, marketing, television and routine transaction payments have now converged onto a mobile screen. Startups and developers across the emerging markets are already building Mobile services and bringing the applications to the palm of users. However, the security of networks remains a challenge particularly when we take a holistic look to include the security of not only networks, but software, applications and most importantly, the data.

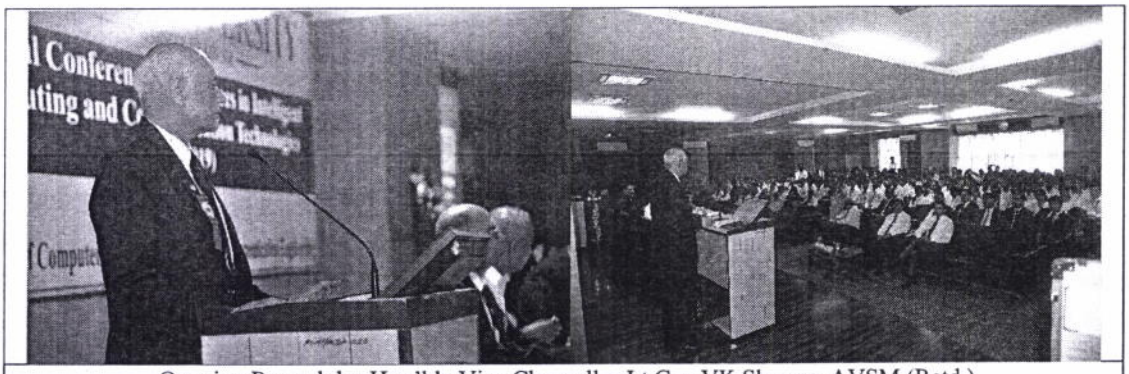

Opening Remark by Hon'ble Vice Chancellor Lt Gen VK Sharma, AVSM (Retd.)

Prof (Dr) Sampat Raj Vadera, Professor & Head, IIT Jodhpur was the Chief Guest and Key Note speaker of the conference. He delivered the Keynote address on translating science to applications, opportunities and challenges in india. Challenges are coordination among stakeholders, sharing of knowledge, database/repository of R & D efforts, utilization of resources and standards for testing of technologies and products and Research & development culture in industries. He emphasised on the practical implementation of the research for social benefits.

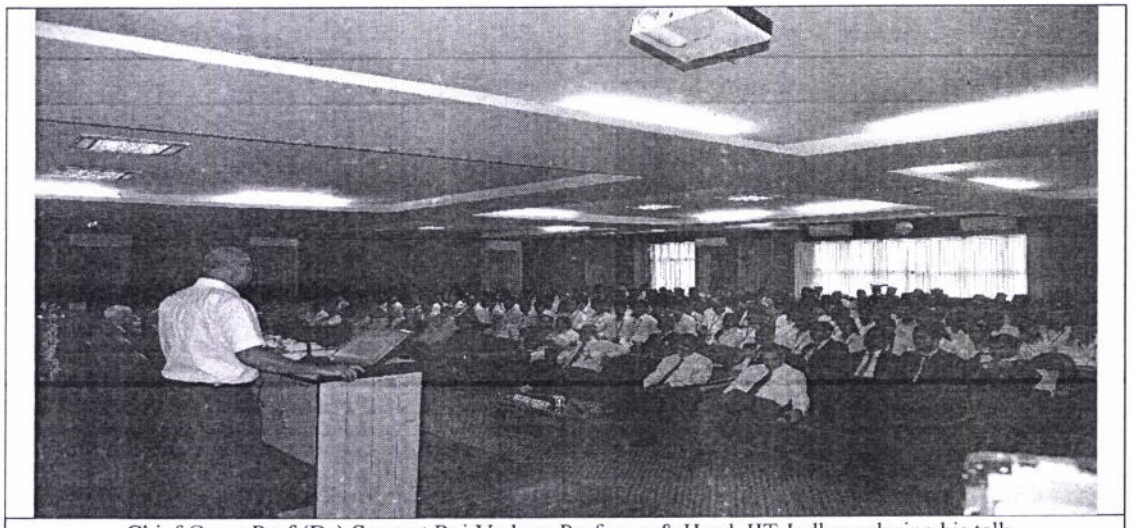

Chief Guest Prof (Dr) Sampat Raj Vadera, Professor & Head, IIT Jodhpur during his talk

Next session was chaired by Dr A C Pandey, Joint Director, DRDE, Gwalior, MP. He delivered a talk on "Advancement in Computing Technology with special reference to Cloud Computing

Dr. Sumit Narula
Director
Amity School of Communication

Registrar
Amity University Madhya Pradesh
Gwalior

in Biological Research". Cloud computing, providing access to more than a hundred thousand computers at a time to process, store or share information has stretched the horizon of possibilities in many areas of science and business. He said researchers in the field of genetics and biotechnology who wish to understand how cloud computing can contribute to their area of research. Bio-informatics tools are extensively used in biological research today. These tools can be utilized more efficiently and in a possibly more cost and time effective manner using cloud technology. High-throughput genomics leads to reams of data that cannot be processed by local research facility computers at the speed it is generated. This bottleneck has been overcome by the use of cloud computing to store and to process data in real time. Large datasets and applications for image analysis, data mining, protein folding, and gene sequencing can also be shared for collaborative research between facilities using clouds. This is a simpler approach than transferring such data. Clouds also provide applications such as Apache's Hadoop and Google's MapReduce for parallel computing (particularly useful for making services such as BLAST easier to deploy in a shorter time). Cloud computing with characteristics like multi-tenacity, scalability, low cost, virtualization, agility and empowerment of end users has made it possible to share the results of studies at much finer granularity, along with sharing scientific investigations at the level of individual data points. Cloud technology can contribute significantly in areas such as biodiversity informatics and the study of human genetic variation and disease. He discussed these possibilities, the challenges in realizing the potential for application of cloud technology in biological sciences, and the work being done to overcome these challenges.

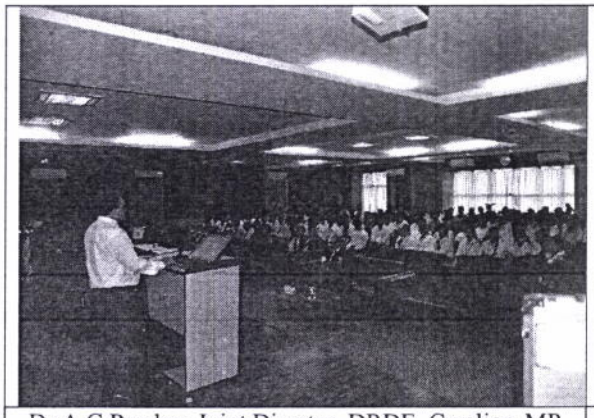

Dr A C Pandey, Joint Director, DRDE, Gwalior, MP during his talk.

Dr A C Pandey, Joint Director, DRDE, Gwalior, MP welcomed by Director ASET Maj Gen (Dr) SC Jain, VSM** (Retd), Secretary of the conference

Parallel session was the technical paper and poster presentations by the participants which was chaired by Dr Ajay Kumar Dadoria, Assistant Professor (ECE) and Dr Vivek Singh Kushwah, Associate Professor(ECE). Thereafter, the Souvenir of the conference was released.

Dr. Sumit Narula
Director
Amity School of Communication

Registrar
Amity University Madhya Pradesh
Gwalior

Registrar
Amity University Madhya Pradesh
Gwalior

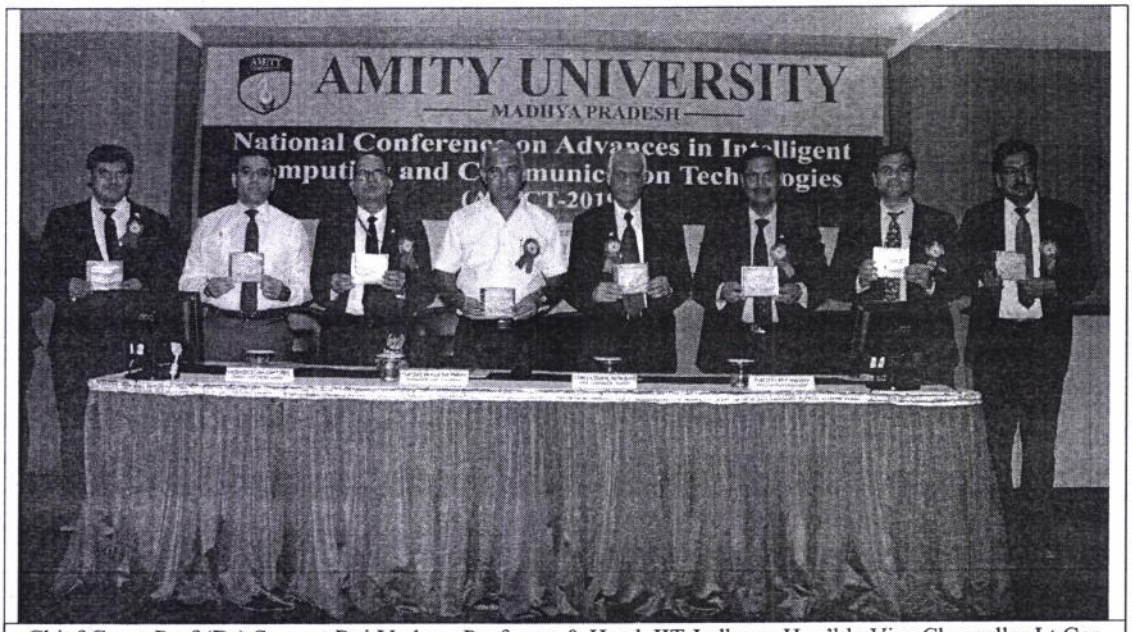

Chief Guest Prof (Dr) Sampat Raj Vadera, Professor & Head, IIT Jodhpur, Hon'ble Vice Chancellor Lt Gen VK Sharma, AVSM (Retd.), Pro-Vice Chancellor Prof. (Dr.) M. P. Kaushik, Deputy Pro-Vice Chancellor Prof. (Dr.) Anil Vashisht, Organizing secretary of the event and Director ASET Maj Gen (Dr) SC Jain, VSM** (Retd), Convener Dr. Raghavendra Sharma, Dr. Venkatadari M.and joint convener Dr. Pankaj Mishra during the release of Souvenir of the conference.

Valedictory Function:

The one day conference ended with the Valedictory Ceremony which began with the welcome of guest Prof (Dr) Prakash D Vyavhare, Former Professor, SGSITS, Indore by Hon'ble Vice Chancellor, AUMP Lt. Gen. V. K. Sharma, AVSM (Retd.) along with Pro-Vice Chancellor Prof. (Dr.) M. P. Kaushik, Organizing secretary and Director ASET Maj Gen (Dr) SC Jain, VSM** (Retd), Dean Academics Prof. (Dr.) R. S. Tomar, Registrar Shri Rajesh Jain, Deans, HOIs, HODs, faculty members of AUMP, Gwalior and participants. In his valedictory address, Prof (Dr) Prakash D Vyavhare talked about Advancements in Cryptographic Techniques for Secure Communication and Data storage. He delivered a talk on "Advancements in Cryptographic Techniques for Secure Communication and Data storage". Security of data is an important aspect in various wireless communication and data storage systems. Issues involved in e-security cover many topics like confidentiality and integrity of data and its authentication, need analysis, principle of operation of various mechanisms to achieve them, present standards and some future research topics. This is a relatively new area of active considerations in applications like machine-to-machine communications including Internet of Things (IOT), storage of data on clouds, Wireless Sensor Network (WSN) including Vehicular Adhoc Network (VANET), Body Area Network (BAN) etc. Cryptographic techniques have been used for more than 2000 years to achieve confidentiality of secure information transmission for military applications. Over the period of time various (cryptographic) codes have been designed (and compromised) by employing mathematical structures and their properties. The field got impetus after the establishment of Kerckhoff's principle (1883) and modern mathematical structures like Galois field (1832). The notion of confusion and diffusion by Claude Shannon (1949) and Shamir's public key cryptography (1978) opened up new areas of research and development in the field of public key cryptology. Proliferation of internet and mobile technology during the last two decades have extended the applications of cryptography from traditional military applications to public (society) use such as secure e-payment over

Dr. Sumit Narula
Director
Amity School of Communication

Registrar
Amity University Madhya Pradesh
Gwalior

internet, e-tendering etc. This has also lead to establishments of various standards such as 3DES, AES and RSA. Advancements in the processing speed of computers also necessitates design of new standards. Recently, the field has obtained a new dimension in the area of secret sharing (Shamir 1979), multiple secret sharing (Li Bai 2006) and storage of data on cloud of servers. The lecture aims to cover the panoramic view conventional and asymmetric key cryptography, standards and some of the recent developments in the field of secret sharing and possible areas of research in this emerging field.

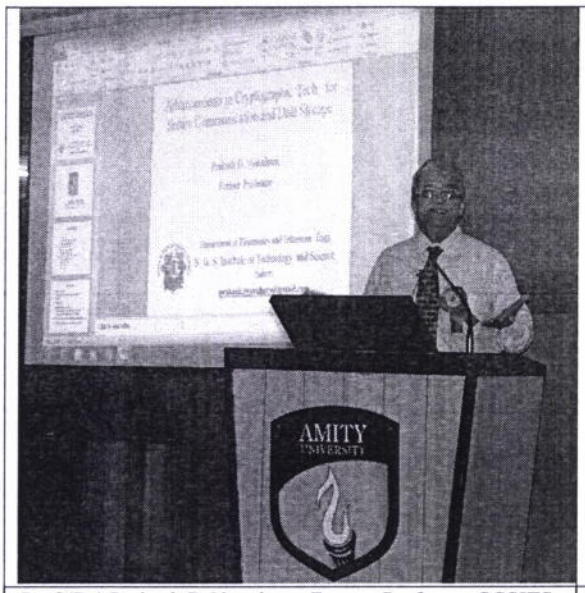

Prof (Dr) Prakash D Vyavhare, Former Professor, SGSITS, Indore during his talk

Prof (Dr) Prakash D Vyavhare, Former Professor, SGSITS, Indore felicitated by Hon'ble Pro-Vice Chancellor Prof. (Dr.) M. P. Kaushik

The Conference summary was presented by Prof (Dr) Raghavendra Sharma, Convener (AICCT 2019) & HoD- ECE.

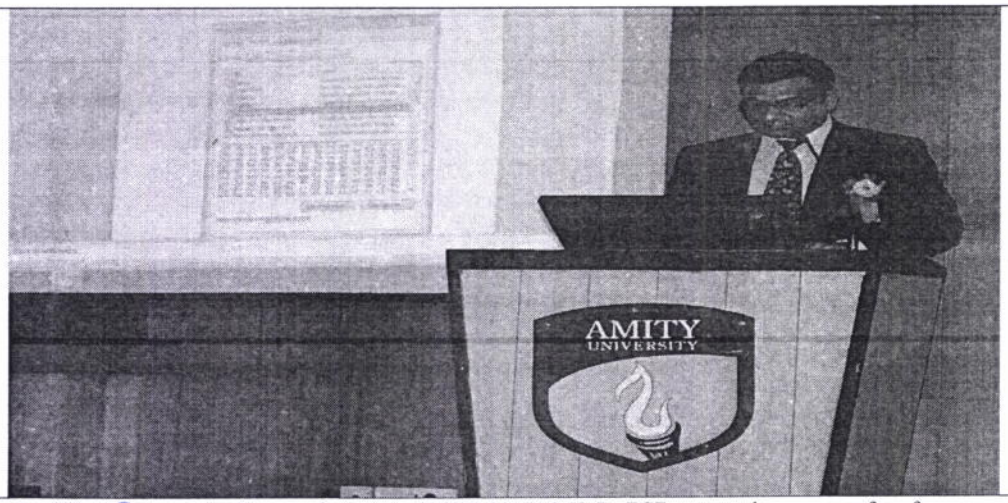

Prof (Dr) Raghavendra Sharma, Convener (AICCT 2019) & HoD- ECE presented summary of conference

Dr. Sunil Narula
Director
Amity School of Communication

Registrar
Amity University Madhya Pradesh
Gwalior

Registrar

In his concluding remarks, the Prof (Dr) M P Kaushik, Hon'ble Pro-Vice Chancellor, Amity University Madhya Pradesh, Gwalior explained the various aspects of Intelligent Computing and Communication Technologies. He also explained the importance of internet of things in our daily life and the future research area in the domain of in Intelligent Computing and Communication Technologies.

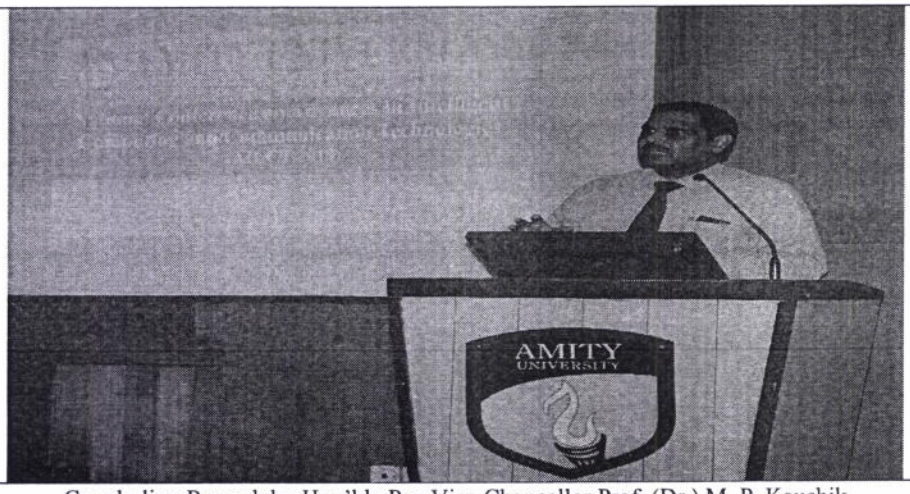

Concluding Remark by Hon'ble Pro-Vice Chancellor Prof. (Dr.) M. P. Kaushik

Thereafter, the winners of the Best paper and poster were awarded certificate and prizes by the Hon'ble Chief Guest Prof (Dr) Prakash D Vyavhare, along with the Hon'ble Vice Chancellor Lt Gen VK Sharma, AVSM (Retd), Hon'ble Pro-Vice Chancellor Prof (Dr) M P Kaushik and Director ASET Maj Gen (Dr) SC Jain, VSM** (Retd). There were four winners for best paper and poster presentation. Best paper award has been given to Mr. Rovin Tiwari, Nitin Bansal, Prakhar Bhadoria and Aarohi Shrivastava for presenting their papers and best poster award has been given to Mr. Amit Kumar Jain for presenting his poster on the topic "Application of Linear Programming in Nurse Scheduling Problem" and Smriti Lavanya, Shubhi Sinha and Ritvik Raj Pandey for presenting their poster on the topic "Artificial Intelligence in Medical Science".

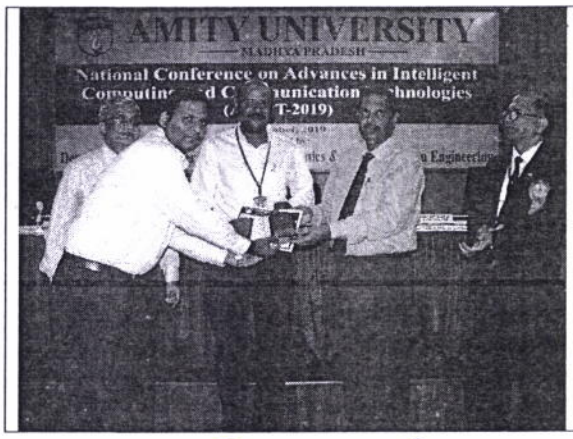

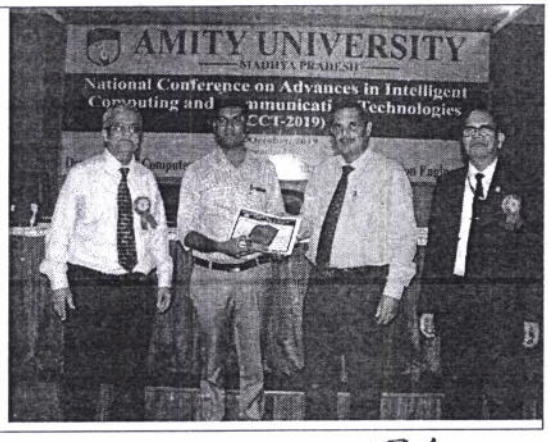

Dr. Sumit Narula
Director
Amity School of Communication

Registrar
Amity University Madhya Pradesh
Gwalior

Registrar
Amity University Madhya Pradesh

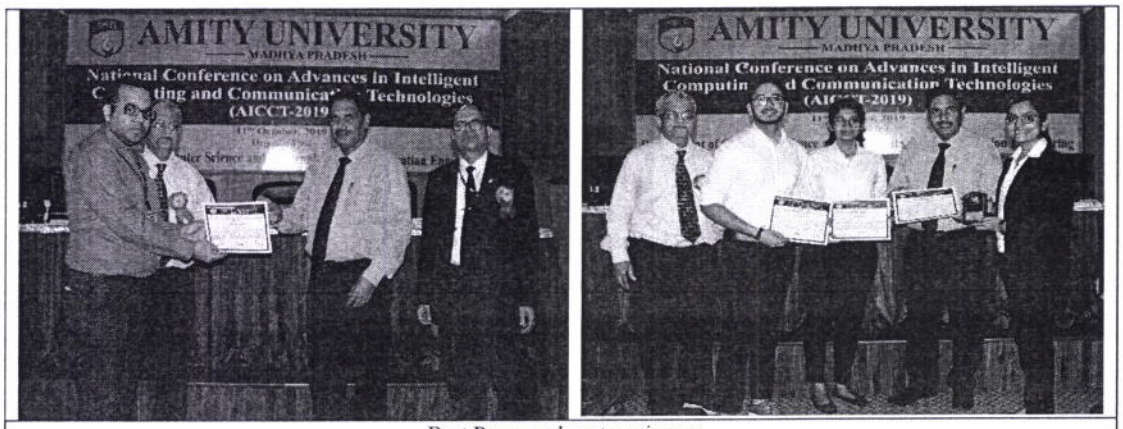

Best Paper and poster winners

The vote of thanks was proposed by the Convener of the conference Prof (Dr) Venkatadri Marriboyina, Convener (AICCT-2019) & HOD-CSE, Amity School of Engineering and Technology, Amity University, Gwalior.

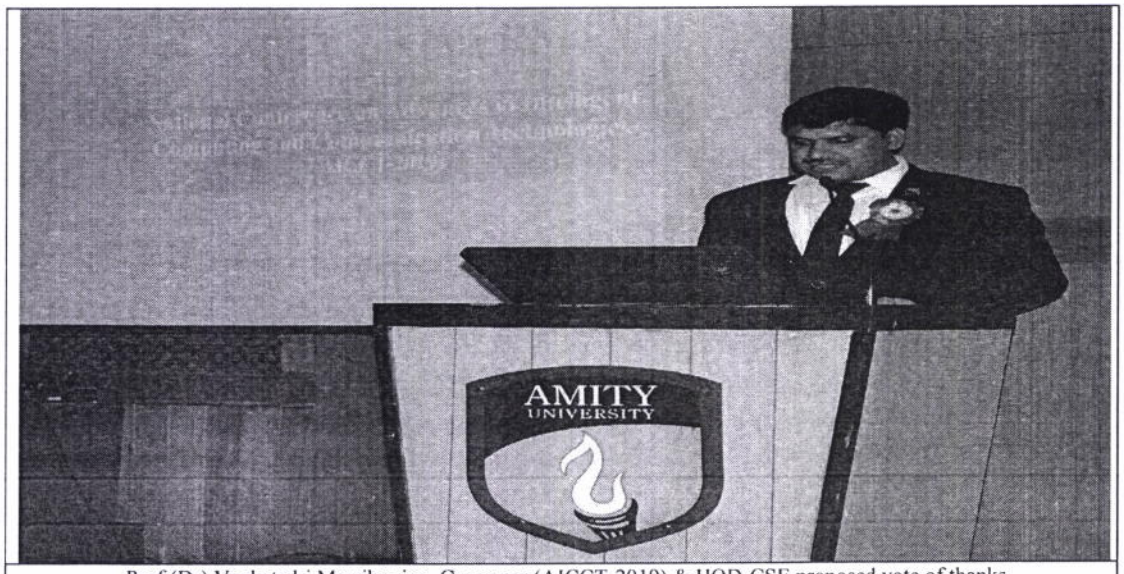

Prof (Dr) Venkatadri Marriboyina, Convener (AICCT-2019) & HOD-CSE proposed vote of thanks

In his vote of thanks, he thanked on behalf of Amity School of Engineering and Technology and the entire university to global icons of science and distinguished guests of the day Prof (Dr) Sampat Raj Vadera, Professor & Head, IIT Jodhpur, Dr A C Pandey, Joint Director, DRDE, Gwalior, Prof (Dr) Prakash D Vyavhare, Former Professor, SGSITS, Indore, Hon'ble Vice Chancellor Amity University Madhya Pradesh, Gwalior Lt. Gen. V.K. Sharma, AVSM (Retd.); Pro Vice Chancellor, Prof Dr M. P. Kaushik; Dean Research, Registrar, Deans, HoIs, HoDs, faculty members and the supporting staff of AUMP, Administration Department headed by Col. S. K. Sethi (Director Administration), Mr Umesh Kant Sharma & their Support Staff, Dr Sumit Narula, Director, ASCO and his team, participants and students who have attended

Dr. Sumit Narula
Director
Amity School of Communication

Registrar
Amity University Madhya Pradesh
Gwalior

Registrar

this conference, Organizing secretary and Director ASET Maj Gen (Dr) SC Jain, VSM** (Retd), Convenor of the conference, Dr. Raghavendra Sharma and members of all committees, last but not the least Members from print and electronic media.

Appendix-I

Links of news clippings – ASET National Conference on Advances in Intelligent Computing and Communication Technologies (AICCT-2019)- 11/10/2019

1. {14.10.2019 }https://portal.amity.edu/backoffice/Uploads/media/2632_DainikBhaskar-14.10.2019AUMPNationalConferenceonIntelligentComputingandCommunicationTechnology-Amity.jpg Dainik Bhaskar-Page-2
2. {12.10.2019 }https://portal.amity.edu/backoffice/Uploads/media/2633_NavBharat-12.10.2019AUMPNationalConferenceonIntelligentComputingandCommunicationTechnology-Amity.jpg **Nav Bharat-Page-3**
3. {12.10.2019 }https://portal.amity.edu/backoffice/Uploads/media/2631_BharatMat-12.10.2019AUMPNationalConferenceonIntelligentComputingandCommunicationTechnology-Amity.jpg **Bharat Mat-Page-3**

Registrar
Amity University Madhya Pradesh
Gwalior

Dr. Sumit Narula
Director
Amity School of Communication

Registrar
Amity University Madhya Pradesh
Gwalior

AMITY
UNIVERSITY [IN] LONDON

Admission Office
Amity University
24 Bedford Square
London
WC1B 3HN

31 October 2018

To the British High Commission in India,

INVITATION TO VISITING STUDENT

This is to confirm that the following student is invited to attend a study abroad programme at Amity University [IN] London as listed below:

Student Reference:	A41172015006
Surname:	YAMDAGNI
Given Names:	AAYUSH
Date of Birth:	27-11-1996
Nationality:	INDIA
Passport Number:	S2597789
Programme:	3 CONTINENT PROGRAMME
Mode:	FULL TIME
Start Date:	07-01-2019
End Date:	01-04-2019
Home Address:	T-77, SENIOR CITIZEN HOME COMPLEX, SECTOR P-4, GREATER NOIDA,GAUTAM BUDH NAGAR, PIN: 201310, UTTAR PRADESH, INDIA.
Address in UK:	THE STAY CLUB COLINDALE 16-18 CHARCOT RD, LONDON NW9 5WU
Programme Fee:	£1,900
Accommodation Fee:	£1,000

The student is responsible for all their travel expenses to and from the UK as well as personal expenses during their stay in the UK. If you have any queries please do not hesitate to contact me by telephone on +442076310190 or by e-mail on vasiu@london.amity.edu.

Yours faithfully,

Dr Luminita Vasiu
Principal

Registrar
Amity University Madhya Pradesh
Gwalior

Registrar
Amity University Madhya Pradesh

Dr. Sumit Narula
Director
Amity School of Communication

AMITY
UNIVERSITY [IN] LONDON

Admission Office
Amity University
24 Bedford Square
London
WC1B 3HN

06 November 2018

To the British High Commission in India,

INVITATION TO VISITING STUDENT

This is to confirm that the following student is invited to attend a study abroad programme at Amity University [IN] London as listed below: -

Student Reference:	A2072416005
Surname:	PEER
Given Names:	ADITYA
Date of Birth:	13-02-1997
Nationality:	INDIA
Passport Number:	P3749796
Programme:	3 CONTINENT PROGRAMME
Mode:	FULL TIME
Start Date:	07-01-2019
End Date:	01-04-2019
Home Address:	17/3 ASHOKA ROAD, SHIPRA SUN CITY, INDIRAPURAM, GHAZIABAD, PIN: 201014, UTTAR PRADESH, INDIA
Address in UK:	THE STAY CLUB COLINDALE 16-18 CHARCOT RD, LONDON NW9 5WU
Programme Fee:	£1,900
Accommodation Fee:	£1,000

The student is responsible for all their travel expenses to and from the UK as well as personal expenses during their stay in the UK. If you have any queries please do not hesitate to contact me by telephone on +442076310190 or by e-mail on vasiu@london.amity.edu.

Yours faithfully,

Dr Luminita Vasiu
Principal

Registrar
Amity University Madhya Pradesh
Gwalior

Dr. Sumit Narula
Director
Amity School of Communication

Registrar
Amity University Madhya Pradesh
Gwalior

AMITY
UNIVERSITY [IN] LONDON

Admission Office
Amity University
24 Bedford Square
London
WC1B 3HN

31 October 2018

To the British High Commission in India,

INVITATION TO VISITING STUDENT

This is to confirm that the following student is invited to attend a study abroad programme at Amity University [IN] London as listed below:

Student Reference:	A2072416012
Surname:	RAJ
Given Names:	ADITYA
Date of Birth:	03-06-1998
Nationality:	INDIA
Passport Number:	N5156304
Programme:	3 CONTINENT PROGRAMME
Mode:	FULL TIME
Start Date:	07-01-2019
End Date:	01-04-2019
Home Address:	BUNGLOW NO. 107 PARAS MAJESTIC NEAR AURA MALL, E-8 ARERA COLONY TRILANGA, BHOPAL, PIN: 462016, MADHYA PRADESH, INDIA
Address in UK:	THE STAY CLUB COLINDALE 16-18 CHARCOT RD, LONDON NW9 5WU
Programme Fee:	£1,900
Accommodation Fee:	£1,000

The student is responsible for all their travel expenses to and from the UK as well as personal expenses during their stay in the UK. If you have any queries please do not hesitate to contact me by telephone on +442076310190 or by e-mail on vasiu@london.amity.edu.

Yours faithfully,

Dr Luminita Vasiu
Principal

Dr. Sunil Narula
Director
Amity School of Communication

Registrar
Amity University Madhya Pradesh
Gwalior

Registrar
Amity University Madhya Pradesh
Gwalior

AMITY
UNIVERSITY [IN] LONDON

Admission Office
Amity University
24 Bedford Square
London
WC1B 3HN

31 October 2018

To the British High Commission in India,

INVITATION TO VISITING STUDENT

This is to confirm that the following student is invited to attend a study abroad programme at Amity University [IN] London as listed below:

Student Reference:	A181047039
Surname:	KAUL
Given Names:	AHAAN KISHAN
Date of Birth:	26-05-1998
Nationality:	INDIA
Passport Number:	Z4369211
Programme:	3 CONTINENT PROGRAMME
Mode:	FULL TIME
Start Date:	07-01-2019
End Date:	01-04-2019
Home Address:	K-3/48 GROUND FLOOR, DLF CITY, PHASE - II, GURGAON, PIN; 122002, HARYANA, INDIA
Address in UK:	THE STAY CLUB COLINDALE 16-18 CHARCOT RD, LONDON NW9 5WU
Programme Fee:	£1,900
Accommodation Fee:	£1,000

The student is responsible for all their travel expenses to and from the UK as well as personal expenses during their stay in the UK. If you have any queries please do not hesitate to contact me by telephone on +442076310190 or by e-mail on vasiu@london.amity.edu.

Yours faithfully,

Dr Luminita Vasiu
Principal

Registrar
Amity University Madhya Pradesh
Gwalior

Dr. Sumit Narula
Director
Amity School of Communication

AMITY
UNIVERSITY [IN] LONDON

Admission Office
Amity University
24 Bedford Square
London
WC1B 3HN

31 October 2018

To the British High Commission in India,

INVITATION TO VISITING STUDENT

This is to confirm that the following student is invited to attend a study abroad programme at Amity University [IN] London as listed below:

Student Reference:	A2072416001
Surname:	DAWAR
Given Names:	AKSHAY
Date of Birth:	03-12-1995
Nationality:	INDIA
Passport Number:	K0003921
Programme:	3 CONTINENT PROGRAMME
Mode:	FULL TIME
Start Date:	07-01-2019
End Date:	01-04-2019
Home Address:	HNO. 245-A, AGGAR NAGAR, LUDHIANA-141012, PUNJAB, INDIA
Address in UK:	THE STAY CLUB COLINDALE 16-18 CHARCOT RD, LONDON NW9 5WU
Programme Fee:	£1,900
Accommodation Fee:	£1,000

The student is responsible for all their travel expenses to and from the UK as well as personal expenses during their stay in the UK. If you have any queries please do not hesitate to contact me by telephone on +442076310190 or by e-mail on vasiu@london.amity.edu.

Yours faithfully,

Dr Luminita Vasiu
Principal

Dr. Sumi Jaruta
Director
Amity School of Communication

Registrar
Amity University Madhya Pradesh
Gwalior

AMITY
UNIVERSITY [IN] LONDON

Admission Office
Amity University
24 Bedford Square
London
WC1B 3HN

31 October 2018

To the British High Commission in India,

INVITATION TO VISITING STUDENT

This is to confirm that the following student is invited to attend a study abroad programme at Amity University [IN] London as listed below:

Student Reference:	A1810416032
Surname:	KHAN
Given Names:	AMAN ULLAH
Date of Birth:	23-09-1998
Nationality:	INDIA
Passport Number:	R3105336
Programme:	3 CONTINENT PROGRAMME
Mode:	FULL TIME
Start Date:	07-01-2019
End Date:	01-04-2019
Home Address:	F-126, SECTOR-56, NOIDA, GAUTAM BUDH NAGAR, PIN: 201301, UTTAR PRADESH, INDIA
Address in UK:	THE STAY CLUB COLINDALE 16-18 CHARCOT RD, LONDON NW9 5WU
Programme Fee:	£1,900
Accommodation Fee:	£1,000

The student is responsible for all their travel expenses to and from the UK as well as personal expenses during their stay in the UK. If you have any queries please do not hesitate to contact me by telephone on +442076310190 or by e-mail on vasiu@london.amity.edu.

Yours faithfully,

Dr Luminita Vasiu
Principal

Registrar
Amity University Madhya Pradesh
Gwalior

Dr. Sumit Narula
Director
Amity School of Communication

AMITY
UNIVERSITY [IN] LONDON

Admission Office
Amity University
24 Bedford Square
London
WC1B 3HN

31 October 2018

To the British High Commission in India,

INVITATION TO VISITING STUDENT

This is to confirm that the following student is invited to attend a study abroad programme at Amity University [IN] London as listed below:

Student Reference:	A7008717001
Surname:	SINGH
Given Names:	ANCHAL
Date of Birth:	19-09-1996
Nationality:	INDIA
Passport Number:	Z3391932
Programme:	3 CONTINENT PROGRAMME
Mode:	FULL TIME
Start Date:	07-01-2019
End Date:	01-04-2019
Home Address:	CIVIL LINES FATEHGARH, FARRUKHABAD, PIN: 209601, UTTAR PRADESH, INDIA
Address in UK:	THE STAY CLUB COLINDALE 16-18 CHARCOT RD, LONDON NW9 5WU
Programme Fee:	£1,900
Accommodation Fee:	£1,000

The student is responsible for all their travel expenses to and from the UK as well as personal expenses during their stay in the UK. If you have any queries please do not hesitate to contact me by telephone on +442076310190 or by e-mail on vasiu@london.amity.edu.

Yours faithfully,

Dr Luminita Vasiu
Principal

Dr. Sunil Narula
Director
Amity School of Communication

Registrar
Amity University Madhya Pradesh
Gwalior

AMITY
UNIVERSITY [IN] LONDON

Admission Office
Amity University
24 Bedford Square
London
WC1B 3HN

31 October 2018

To the British High Commission in India,

INVITATION TO VISITING STUDENT

This is to confirm that the following student is invited to attend a study abroad programme at Amity University [IN] London as listed below:

Student Reference:	A1810416004
Surname:	BHARDWAJ
Given Names:	BHUSHIT
Date of Birth:	30-12-1997
Nationality:	INDIA
Passport Number:	N9688731
Programme:	3 CONTINENT PROGRAMME
Mode:	FULL TIME
Start Date:	07-01-2019
End Date:	01-04-2019
Home Address:	VPH B-2 SHIPRA KRISHNA VISTA,INDIRAPURAM, GHAZIABAD, PIN: 201014, UTTAR PRADESH, INDIA
Address in UK:	THE STAY CLUB COLINDALE 16-18 CHARCOT RD, LONDON NW9 5WU
Programme Fee:	£1,900
Accommodation Fee:	£1,000

The student is responsible for all their travel expenses to and from the UK as well as personal expenses during their stay in the UK. If you have any queries please do not hesitate to contact me by telephone on +442076310190 or by e-mail on vasiu@london.amity.edu.

Yours faithfully,

Dr Luminita Vasiu
Principal

Registrar
Amity University Madhya Pradesh
Gwalior

Dr. Sumit Narula
Director
Amity School of Communication

AMITY
UNIVERSITY [IN] LONDON

Admission Office
Amity University
24 Bedford Square
London
WC1B 3HN

31 October 2018

To the British High Commission in India,

INVITATION TO VISITING STUDENT

This is to confirm that the following student is invited to attend a study abroad programme at Amity University [IN] London as listed below:

Student Reference:	A60010416001
Surname:	AGRAWAL
Given Names:	CHIRAG
Date of Birth:	22-05-1998
Nationality:	INDIA
Passport Number:	P1493734
Programme:	3 CONTINENT PROGRAMME
Mode:	FULL TIME
Start Date:	07-01-2019
End Date:	01-04-2019
Home Address:	107, TANSEN NAGAR, GWALIOR, PIN: 474002, MADHYA PRADESH, INDIA
Address in UK:	THE STAY CLUB COLINDALE 16-18 CHARCOT RD, LONDON NW9 5WU
Programme Fee:	£1,900
Accommodation Fee:	£1,000

The student is responsible for all their travel expenses to and from the UK as well as personal expenses during their stay in the UK. If you have any queries please do not hesitate to contact me by telephone on +442076310190 or by e-mail on vasiu@london.amity.edu.

Yours faithfully,

Dr Luminita Vasiu
Principal

Registrar
Amity University Madhya Pradesh
Gwalior

Dr. Sunil Narula
Director
Amity School of Communication

6

AMITY
UNIVERSITY [IN] LONDON

Admission Office
Amity University
24 Bedford Square
London
WC1B 3HN

31 October 2018

To the British High Commission in India,

INVITATION TO VISITING STUDENT

This is to confirm that the following student is invited to attend a study abroad programme at Amity University [IN] London as listed below:

Student Reference:	A41172315001
Surname:	MEHTA
Given Names:	DEVANSH
Date of Birth:	11-02-1997
Nationality:	INDIA
Passport Number:	M9528781
Programme:	3 CONTINENT PROGRAMME
Mode:	FULL TIME
Start Date:	07-01-2019
End Date:	01-04-2019
Home Address:	B-401, TRUE APARTMENTS, SEC-6, PLOT NO -29, DWARKA, DELHI, PIN: 110075, DELHI, INDIA
Address in UK:	THE STAY CLUB COLINDALE 16-18 CHARCOT RD, LONDON NW9 5WU
Programme Fee:	£1,900
Accommodation Fee:	£1,000

The student is responsible for all their travel expenses to and from the UK as well as personal expenses during their stay in the UK. If you have any queries please do not hesitate to contact me by telephone on +442076310190 or by e-mail on vasiu@london.amity.edu.

Yours faithfully,

Dr Luminita Vasiu
Principal

Dr. Sunil Varula
Director
Amity School of Communication

Registrar
Amity University Madhya Pradesh
Gwalior

Registrar
Amity University Madhya Pradesh
Gwalior

AMITY
UNIVERSITY [IN] LONDON

Admission Office
Amity University
24 Bedford Square
London
WC1B 3HN

31 October 2018

To the British High Commission in India,

INVITATION TO VISITING STUDENT

This is to confirm that the following student is invited to attend a study abroad programme at Amity University [IN] London as listed below:

Student Reference:	A2072416042
Surname:	JAVHERANI
Given Names:	DISHA
Date of Birth:	12-08-1998
Nationality:	INDIA
Passport Number:	N7785884
Programme:	3 CONTINENT PROGRAMME
Mode:	FULL TIME
Start Date:	07-01-2019
End Date:	01-04-2019
Home Address:	254 RAJA GARDEN, DELHI, PIN: 110015, DELHI, INDIA
Address in UK:	THE STAY CLUB COLINDALE 16-18 CHARCOT RD, LONDON NW9 5WU
Programme Fee:	£1,900
Accommodation Fee:	£1,000

The student is responsible for all their travel expenses to and from the UK as well as personal expenses during their stay in the UK. If you have any queries please do not hesitate to contact me by telephone on +442076310190 or by e-mail on vasiu@london.amity.edu.

Yours faithfully,

Dr Luminita Vasiu
Principal

Registrar
Amity University Madhya Pradesh
Gwalior

Dr. Sumi Narula
Director
Amity School of Communication

Registrar
Amity University Madhya Pradesh
Gwalior

AMITY
UNIVERSITY [IN] LONDON

Admission Office
Amity University
24 Bedford Square
London
WC1B 3HN

31 October 2018

To the British High Commission in India,

INVITATION TO VISITING STUDENT

This is to confirm that the following student is invited to attend a study abroad programme at Amity University [IN] London as listed below:

Student Reference:	A41172015012
Surname:	ALI
Given Names:	FAIZAN
Date of Birth:	12-09-1993
Nationality:	INDIA
Passport Number:	M9467871
Programme:	3 CONTINENT PROGRAMME
Mode:	FULL TIME
Start Date:	07-01-2019
End Date:	01-04-2019
Home Address:	FLAT NO. F-1 PLOT NO 269, SECTOR -1, VAISHALI, GHAZIABAD, PIN: 201010, UTTAR PRADESH, INDIA
Address in UK:	THE STAY CLUB COLINDALE 16-18 CHARCOT RD, LONDON NW9 5WU
Programme Fee:	£1,900
Accommodation Fee:	£1,000

The student is responsible for all their travel expenses to and from the UK as well as personal expenses during their stay in the UK. If you have any queries please do not hesitate to contact me by telephone on +442076310190 or by e-mail on vasiu@london.amity.edu.

Yours faithfully,

Dr Luminita Vasiu
Principal

Dr. Sumit Narula
Director
Amity School of Communication

Registrar
Amity University Madhya Pradesh
Gwalior

Registrar
Amity University Madhya Pradesh
Gwalior

AMITY
UNIVERSITY [IN] LONDON

Admission Office
Amity University
24 Bedford Square
London
WC1B 3HN

31 October 2018

To the British High Commission in India,

INVITATION TO VISITING STUDENT

This is to confirm that the following student is invited to attend a study abroad programme at Amity University [IN] London as listed below:

Student Reference:	A2072416034
Surname:	KAUR
Given Names:	HARNAAZ
Date of Birth:	18-09-1998
Nationality:	INDIA
Passport Number:	R0075208
Programme:	3 CONTINENT PROGRAMME
Mode:	FULL TIME
Start Date:	07-01-2019
End Date:	01-04-2019
Home Address:	D-10/8 MODEL TOWN, DELHI, PIN:110009, DELHI, INDIA
Address in UK:	THE STAY CLUB COLINDALE 16-18 CHARCOT RD, LONDON NW9 5WU
Programme Fee:	£1,900
Accommodation Fee:	£1,000

The student is responsible for all their travel expenses to and from the UK as well as personal expenses during their stay in the UK. If you have any queries please do not hesitate to contact me by telephone on +442076310190 or by e-mail on vasiu@london.amity.edu.

Yours faithfully,

Dr Luminita Vasiu
Principal

Registrar
Amity University Madhya Pradesh
Gwalior

Registrar
Amity University Madhya Pradesh

Dr. Sunil Narula
Director
Amity School of Communication

AMITY
UNIVERSITY [IN] LONDON

Admission Office
Amity University
24 Bedford Square
London
WC1B 3HN

31 October 2018

To the British High Commission in India,

INVITATION TO VISITING STUDENT

This is to confirm that the following student is invited to attend a study abroad programme at Amity University [IN] London as listed below:

Student Reference:	A1810416019
Surname:	RATAWAL
Given Names:	HARSHIT
Date of Birth:	12-01-1998
Nationality:	INDIA
Passport Number:	P4573442
Programme:	3 CONTINENT PROGRAMME
Mode:	FULL TIME
Start Date:	07-01-2019
End Date:	01-04-2019
Home Address:	STREET NO 74, HOUSE NO-5536, RAIGAR PURA, KAROL BAGH, DELHI, PIN: 110005, DELHI, INDIA
Address in UK:	THE STAY CLUB COLINDALE 16-18 CHARCOT RD, LONDON NW9 5WU
Programme Fee:	£1,900
Accommodation Fee:	£1,000

The student is responsible for all their travel expenses to and from the UK as well as personal expenses during their stay in the UK. If you have any queries please do not hesitate to contact me by telephone on +442076310190 or by e-mail on vasiu@london.amity.edu.

Yours faithfully,

Dr Luminita Vasiu
Principal

Registrar
Amity University Madhya Pradesh
Gwalior

Registrar
Amity University Madhya Pradesh
Gwalior

Dr. Sumit Narula
Director
Amity School of Communication

AMITY
UNIVERSITY [IN] LONDON

Admission Office
Amity University
24 Bedford Square
London
WC1B 3HN

31 October 2018

To the British High Commission in India,

INVITATION TO VISITING STUDENT

This is to confirm that the following student is invited to attend a study abroad programme at Amity University [IN] London as listed below:

Student Reference:	A41172215005
Surname:	MALHOTRA
Given Names:	HUNAR
Date of Birth:	13-01-1998
Nationality:	INDIA
Passport Number:	P0868086
Programme:	3 CONTINENT PROGRAMME
Mode:	FULL TIME
Start Date:	07-01-2019
End Date:	01-04-2019
Home Address:	HOUSE NO. 652/653 HOUSING BOARD COLONY, AMBALA CANTT, AMBALA, PIN:133001, HARYANA, INDIA
Address in UK:	THE STAY CLUB COLINDALE 16-18 CHARCOT RD, LONDON NW9 5WU
Programme Fee:	£1,900
Accommodation Fee:	£1,000

The student is responsible for all their travel expenses to and from the UK as well as personal expenses during their stay in the UK. If you have any queries please do not hesitate to contact me by telephone on +442076310190 or by e-mail on vasiu@london.amity.edu.

Yours faithfully,

Dr Luminita Vasiu
Principal

Registrar
Amity University Madhya Pradesh
Gwalior

Registrar
Amity University Madhya Pradesh

Dr. Sumit Narula
Director
Amity School of Communication

AMITY
UNIVERSITY [IN] LONDON

Admission Office
Amity University
24 Bedford Square
London
WC1B 3HN

31 October 2018

To the British High Commission in India,

INVITATION TO VISITING STUDENT

This is to confirm that the following student is invited to attend a study abroad programme at Amity University [IN] London as listed below:

Student Reference:	A2072416004
Surname:	
Given Names:	JAPNEET KAUR
Date of Birth:	29-08-1998
Nationality:	INDIA
Passport Number:	M9787335
Programme:	3 CONTINENT PROGRAMME
Mode:	FULL TIME
Start Date:	07-01-2019
End Date:	01-04-2019
Home Address:	54, HEMKUNT COLONY, GREATER KAILASH - I, DELHI, PIN 110048, DELHI, INDIA
Address in UK:	THE STAY CLUB COLINDALE 16-18 CHARCOT RD, LONDON NW9 5WU
Programme Fee:	£1,900
Accommodation Fee:	£1,000

The student is responsible for all their travel expenses to and from the UK as well as personal expenses during their stay in the UK. If you have any queries please do not hesitate to contact me by telephone on +442076310190 or by e-mail on vasiu@london.amity.edu.

Yours faithfully,

Dr Luminita Vasiu
Principal

Dr. Sunil Narula
Director
Amity School of Communication

Registrar
Amity University Madhya Pradesh
Gwalior

Registrar
Amity University Madhya Pradesh
Gwalior

AMITY
UNIVERSITY [IN] LONDON

Admission Office
Amity University
24 Bedford Square
London
WC1B 3HN

31 October 2018

To the British High Commission in India,

INVITATION TO VISITING STUDENT

This is to confirm that the following student is invited to attend a study abroad programme at Amity University [IN] London as listed below:

Student Reference:	A40810416001
Surname:	JAGANNATH
Given Names:	KARTIK
Date of Birth:	12-10-1995
Nationality:	INDIA
Passport Number:	P0643242
Programme:	3 CONTINENT PROGRAMME
Mode:	FULL TIME
Start Date:	07-01-2019
End Date:	01-04-2019
Home Address:	GOKULAM, 12/4, CIVIL AVIATION COLONY, NANGANALLUR, CHENNAI, PIN 600061, TAMIL NADU, INDIA
Address in UK:	THE STAY CLUB COLINDALE 16-18 CHARCOT RD, LONDON NW9 5WU
Programme Fee:	£1,900
Accommodation Fee:	£1,000

The student is responsible for all their travel expenses to and from the UK as well as personal expenses during their stay in the UK. If you have any queries please do not hesitate to contact me by telephone on +442076310190 or by e-mail on vasiu@london.amity.edu.

Yours faithfully,

Dr Luminita Vasiu
Principal

Registrar
Amity University Madhya Pradesh
Gwalior

Registrar
Amity University Madhya Pradesh

Dr. Sunil Varula
Director
Amity School of Communication

AMITY
UNIVERSITY [IN] LONDON

Admission Office
Amity University
24 Bedford Square
London
WC1B 3HN

31 October 2018

To the British High Commission in India,

INVITATION TO VISITING STUDENT

This is to confirm that the following student is invited to attend a study abroad programme at Amity University [IN] London as listed below:

Student Reference:	A2072416013
Surname:	AGRAWAL
Given Names:	KSHITIJA
Date of Birth:	07-11-1998
Nationality:	INDIA
Passport Number:	Z4024071
Programme:	3 CONTINENT PROGRAMME
Mode:	FULL TIME
Start Date:	07-01-2019
End Date:	01-04-2019
Home Address:	903-904, IRIS TOWER, OMAXE GREEN VALLEY, SEC-41, FARIDABAD, PIN: 121003, HARYANA, INDIA
Address in UK:	THE STAY CLUB COLINDALE 16-18 CHARCOT RD, LONDON NW9 5WU
Programme Fee:	£1,900
Accommodation Fee:	£1,000

The student is responsible for all their travel expenses to and from the UK as well as personal expenses during their stay in the UK. If you have any queries please do not hesitate to contact me by telephone on +442076310190 or by e-mail on vasiu@london.amity.edu.

Yours faithfully,

Dr Luminita Vasiu
Principal

Registrar
Amity University Madhya Pradesh
Gwalior

Registrar
Amity University Madhya Pradesh
Gwalior

Dr. Sunil Saxena
Director
Amity School of Communication

AMITY
UNIVERSITY [IN] LONDON

Admission Office
Amity University
24 Bedford Square
London
WC1B 3HN

31 October 2018

To the British High Commission in India,

INVITATION TO VISITING STUDENT

This is to confirm that the following student is invited to attend a study abroad programme at Amity University [IN] London as listed below:

Student Reference:	A1810416007
Surname:	GULATI
Given Names:	LAKSHYA
Date of Birth:	21-06-1998
Nationality:	INDIA
Passport Number:	M0863016
Programme:	3 CONTINENT PROGRAMME
Mode:	FULL TIME
Start Date:	07-01-2019
End Date:	01-04-2019
Home Address:	C-1618, SUSHANT LOK-I, GURGAON, PIN: 122001, HARYANA, INDIA
Address in UK:	THE STAY CLUB COLINDALE 16-18 CHARCOT RD, LONDON NW9 5WU
Programme Fee:	£1,900
Accommodation Fee:	£1,000

The student is responsible for all their travel expenses to and from the UK as well as personal expenses during their stay in the UK. If you have any queries please do not hesitate to contact me by telephone on +442076310190 or by e-mail on vasiu@london.amity.edu.

Yours faithfully,

Dr Luminita Vasiu
Principal

Registrar
Amity University Madhya Pradesh
Gwalior

Registrar
Amity University Madhya Pradesh
Gwalior

Dr. Sumit Narula
Director
Amity School of Communication

AMITY
UNIVERSITY [IN] LONDON

Admission Office
Amity University
24 Bedford Square
London
WC1B 3HN

31 October 2018

To the British High Commission in India,

INVITATION TO VISITING STUDENT

This is to confirm that the following student is invited to attend a study abroad programme at Amity University [IN] London as listed below:

Student Reference:	A2072416021
Surname:	MADAN
Given Names:	MAYANK
Date of Birth:	15-08-1996
Nationality:	INDIA
Passport Number:	M4976238
Programme:	3 CONTINENT PROGRAMME
Mode:	FULL TIME
Start Date:	07-01-2019
End Date:	01-04-2019
Home Address:	397-398 DOUBLE STOREY, NEW RAJINDER NAGAR, DELHI, PIN: 110060, DELHI, INDIA
Address in UK:	THE STAY CLUB COLINDALE 16-18 CHARCOT RD, LONDON NW9 5WU
Programme Fee:	£1,900
Accommodation Fee:	£1,000

The student is responsible for all their travel expenses to and from the UK as well as personal expenses during their stay in the UK. If you have any queries please do not hesitate to contact me by telephone on +442076310190 or by e-mail on vasiu@london.amity.edu.

Yours faithfully,

Dr Luminita Vasiu
Principal

Registrar
Amity University Madhya Pradesh
Gwalior

Registrar
Amity University Madhya Pradesh
Gwalior

Dr. Sunil Narula
Director
Amity School of Communication

AMITY
UNIVERSITY [IN] LONDON

Admission Office
Amity University
24 Bedford Square
London
WC1B 3HN

31 October 2018

To the British High Commission in India,

INVITATION TO VISITING STUDENT

This is to confirm that the following student is invited to attend a study abroad programme at Amity University [IN] London as listed below:

Student Reference:	A1810417011
Surname:	SARKAR
Given Names:	NANDINI
Date of Birth:	28-04-1999
Nationality:	INDIA
Passport Number:	L9795612
Programme:	3 CONTINENT PROGRAMME
Mode:	FULL TIME
Start Date:	07-01-2019
End Date:	01-04-2019
Home Address:	COTTAGE -37 SHIPRA SUNCITY, INDRAPURAM, GHAZIABAD, PIN: 201014, UTTAR PRADESH, INDIA
Address in UK:	THE STAY CLUB COLINDALE 16-18 CHARCOT RD, LONDON NW9 5WU
Programme Fee:	£1,900
Accommodation Fee:	£1,000

The student is responsible for all their travel expenses to and from the UK as well as personal expenses during their stay in the UK. If you have any queries please do not hesitate to contact me by telephone on +442076310190 or by e-mail on vasiu@london.amity.edu.

Yours faithfully,

Dr Luminita Vasiu
Principal

Registrar
Amity University Madhya Pradesh
Gwalior

Registrar
Amity University Madhya Pradesh
Gwalior

Dr. Su[illegible]
Director
Amity School of Communication

AMITY
UNIVERSITY [IN] LONDON

Admission Office
Amity University
24 Bedford Square
London
WC1B 3HN

31 October 2018

To the British High Commission in India,

INVITATION TO VISITING STUDENT

This is to confirm that the following student is invited to attend a study abroad programme at Amity University [IN] London as listed below:

Student Reference:	A41172015008
Surname:	NAUTIYAL
Given Names:	NIDHI
Date of Birth:	23-11-1996
Nationality:	INDIA
Passport Number:	R1681426
Programme:	3 CONTINENT PROGRAMME
Mode:	FULL TIME
Start Date:	07-01-2019
End Date:	01-04-2019
Home Address:	GINNE BHAWAN WARD NO 1 VIDHYA PEETH MARG, VIKASNAGAR, DEHRADUN, PIN :248198, UTTARAKHAND, INDIA
Address in UK:	THE STAY CLUB COLINDALE 16-18 CHARCOT RD, LONDON NW9 5WU
Programme Fee:	£1,900
Accommodation Fee:	£1,000

The student is responsible for all their travel expenses to and from the UK as well as personal expenses during their stay in the UK. If you have any queries please do not hesitate to contact me by telephone on +442076310190 or by e-mail on vasiu@london.amity.edu.

Yours faithfully,

Dr Luminita Vasiu
Principal

Registrar
Amity University Madhya Pradesh
Gwalior

Registrar
Amity University Madhya Pradesh

Dr. Sumit Narula
Director
Amity School of Co... ...tion

AMITY
UNIVERSITY [IN] LONDON

Admission Office
Amity University
24 Bedford Square
London
WC1B 3HN

31 October 2018

To the British High Commission in India,

INVITATION TO VISITING STUDENT

This is to confirm that the following student is invited to attend a study abroad programme at Amity University [IN] London as listed below:

Student Reference:	A1810417018
Surname:	SRIVASTAVA
Given Names:	PALAK
Date of Birth:	06-01-2000
Nationality:	INDIA
Passport Number:	R2517037
Programme:	3 CONTINENT PROGRAMME
Mode:	FULL TIME
Start Date:	07-01-2019
End Date:	01-04-2019
Home Address:	234/2 J K COLONY, JAJMAU, KANPUR NAGAR, PIN: 208010, UTTAR PRADESH, INDIA
Address in UK:	THE STAY CLUB COLINDALE 16-18 CHARCOT RD, LONDON NW9 5WU
Programme Fee:	£1,900
Accommodation Fee:	£1,000

The student is responsible for all their travel expenses to and from the UK as well as personal expenses during their stay in the UK. If you have any queries please do not hesitate to contact me by telephone on +442076310190 or by e-mail on vasiu@london.amity.edu.

Yours faithfully,

Dr Luminita Vasiu
Principal

Registrar
Amity University Madhya Pradesh
Gwalior

Registrar
Amity University Madhya Pradesh
Gwalior

Dr. Sumit Narula
Director
Amity School of Communication

AMITY
UNIVERSITY [IN] LONDON

Admission Office
Amity University
24 Bedford Square
London
WC1B 3HN

31 October 2018

To the British High Commission in India,

INVITATION TO VISITING STUDENT

This is to confirm that the following student is invited to attend a study abroad programme at Amity University [IN] London as listed below:

Student Reference:	A1810416068
Surname:	RAJ
Given Names:	PRIYAL
Date of Birth:	05-06-1998
Nationality:	INDIA
Passport Number:	S2386489
Programme:	3 CONTINENT PROGRAMME
Mode:	FULL TIME
Start Date:	07-01-2019
End Date:	01-04-2019
Home Address:	G-148, BLOCK G, SECTOR 44, NOIDA -201301, GAUTAM BUDH NAGAR, UTTAR PRADESH, INDIA
Address in UK:	THE STAY CLUB COLINDALE 16-18 CHARCOT RD, LONDON NW9 5WU
Programme Fee:	£1,900
Accommodation Fee:	£1,000

The student is responsible for all their travel expenses to and from the UK as well as personal expenses during their stay in the UK. If you have any queries please do not hesitate to contact me by telephone on +442076310190 or by e-mail on vasiu@london.amity.edu.

Yours faithfully,

Dr Luminita Vasiu
Principal

Registrar
Amity University Madhya Pradesh
Gwalior

Registrar
Amity University Madhya Pradesh
Gwalior

Dr. Sumit Varula
Director
Amity School of Communication

AMITY
UNIVERSITY [IN] LONDON

Admission Office
Amity University
24 Bedford Square
London
WC1B 3HN

31 October 2018

To the British High Commission in India,

INVITATION TO VISITING STUDENT

This is to confirm that the following student is invited to attend a study abroad programme at Amity University [IN] London as listed below:

Student Reference:	A1810417046
Surname:	JAISWAL
Given Names:	RAJ
Date of Birth:	22-02-1998
Nationality:	INDIA
Passport Number:	S3264637
Programme:	3 CONTINENT PROGRAMME
Mode:	FULL TIME
Start Date:	07-01-2019
End Date:	01-04-2019
Home Address:	65/1 ,G.T ROAD, PO-HOWRAH, HOWRAH, PIN: 711101, WEST BENGAL, INDIA
Address in UK:	THE STAY CLUB COLINDALE 16-18 CHARCOT RD, LONDON NW9 5WU
Programme Fee:	£1,900
Accommodation Fee:	£1,000

The student is responsible for all their travel expenses to and from the UK as well as personal expenses during their stay in the UK. If you have any queries please do not hesitate to contact me by telephone on +442076310190 or by e-mail on vasiu@london.amity.edu.

Yours faithfully,

Dr Luminita Vasiu
Principal

Registrar
Amity University Madhya Pradesh
Gwalior

Registrar
Amity University Madhya Pradesh
Gwalior

Dr. Sumit Narula
Director
Amity School of Communication

AMITY
UNIVERSITY [IN] LONDON

Admission Office
Amity University
24 Bedford Square
London
WC1B 3HN

31 October 2018

To the British High Commission in India,

INVITATION TO VISITING STUDENT

This is to confirm that the following student is invited to attend a study abroad programme at Amity University [IN] London as listed below:

Student Reference:	A2072416024
Surname:	GERA
Given Names:	RIDHIMA
Date of Birth:	04-02-1998
Nationality:	INDIA
Passport Number:	P6655630
Programme:	3 CONTINENT PROGRAMME
Mode:	FULL TIME
Start Date:	07-01-2019
End Date:	01-04-2019
Home Address:	A-99, 1ST FLOOR, SECTOR 27, NOIDA, GAUTAM BUDH NAGAR, PIN: 201301, UTTAR PRADESH, INDIA
Address in UK:	THE STAY CLUB COLINDALE 16-18 CHARCOT RD, LONDON NW9 5WU
Programme Fee:	£1,900
Accommodation Fee:	£1,000

The student is responsible for all their travel expenses to and from the UK as well as personal expenses during their stay in the UK. If you have any queries please do not hesitate to contact me by telephone on +442076310190 or by e-mail on vasiu@london.amity.edu.

Yours faithfully,

Dr Luminita Vasiu
Principal

Dr. Sunil Varula
Director
Amity School of Communication

Registrar
Amity University Madhya Pradesh
Gwalior

Registrar
Amity University Madhya Pradesh
Gwalior

AMITY
UNIVERSITY [IN] LONDON

Admission Office
Amity University
24 Bedford Square
London
WC1B 3HN

31 October 2018

To the British High Commission in India,

INVITATION TO VISITING STUDENT

This is to confirm that the following student is invited to attend a study abroad programme at Amity University [IN] London as listed below:

Student Reference:	A1810417014
Surname:	AGGARWAL
Given Names:	RISHABH
Date of Birth:	28-06-1999
Nationality:	INDIA
Passport Number:	R0049176
Programme:	3 CONTINENT PROGRAMME
Mode:	FULL TIME
Start Date:	07-01-2019
End Date:	01-04-2019
Home Address:	A-28, SWASTHYA VIHAR, DELHI, PIN: 110092, DELHI, INDIA
Address in UK:	THE STAY CLUB COLINDALE 16-18 CHARCOT RD, LONDON NW9 5WU
Programme Fee:	£1,900
Accommodation Fee:	£1,000

The student is responsible for all their travel expenses to and from the UK as well as personal expenses during their stay in the UK. If you have any queries please do not hesitate to contact me by telephone on +442076310190 or by e-mail on vasiu@london.amity.edu.

Yours faithfully,

Dr Luminita Vasiu
Principal

Dr. Sumit Narula
Director
Amity School of Communication

Registrar
Amity University Madhya Pradesh
Gwalior

Registrar
Amity University Madhya Pradesh
Gwalior

AMITY
UNIVERSITY [IN] LONDON

Admission Office
Amity University
24 Bedford Square
London
WC1B 3HN

31 October 2018

To the British High Commission in India,

INVITATION TO VISITING STUDENT

This is to confirm that the following student is invited to attend a study abroad programme at Amity University [IN] London as listed below:

Student Reference:	A2072416015
Surname:	MITTAL
Given Names:	RISHABH
Date of Birth:	19-02-1998
Nationality:	INDIA
Passport Number:	L5443215
Programme:	3 CONTINENT PROGRAMME
Mode:	FULL TIME
Start Date:	07-01-2019
End Date:	01-04-2019
Home Address:	H NO 98, SECTOR 9, GURGAON, PIN: 122001,HARYANA, INDIA
Address in UK:	THE STAY CLUB COLINDALE 16-18 CHARCOT RD, LONDON NW9 5WU
Programme Fee:	£1,900
Accommodation Fee:	£1,000

The student is responsible for all their travel expenses to and from the UK as well as personal expenses during their stay in the UK. If you have any queries please do not hesitate to contact me by telephone on +442076310190 or by e-mail on vasiu@london.amity.edu.

Yours faithfully,

Dr Luminita Vasiu
Principal

Dr. Sunil Narula
Director
Amity School of Communication

Registrar
Amity University Madhya Pradesh
Gwalior

Registrar
Amity University Madhya Pradesh
Gwalior

AMITY
UNIVERSITY [IN] LONDON

Admission Office
Amity University
24 Bedford Square
London
WC1B 3HN

31 October 2018

To the British High Commission in India,

INVITATION TO VISITING STUDENT

This is to confirm that the following student is invited to attend a study abroad programme at Amity University [IN] London as listed below:

Student Reference:	A1810417003
Surname:	BANSAL
Given Names:	RITIK
Date of Birth:	14-10-1999
Nationality:	INDIA
Passport Number:	P0692395
Programme:	3 CONTINENT PROGRAMME
Mode:	FULL TIME
Start Date:	07-01-2019
End Date:	01-04-2019
Home Address:	H. NO. 57, GANDHI MANDI, PANIPAT, PIN: 132101, HARYANA, INDIA
Address in UK:	THE STAY CLUB COLINDALE 16-18 CHARCOT RD, LONDON NW9 5WU
Programme Fee:	£1,900
Accommodation Fee:	£1,000

The student is responsible for all their travel expenses to and from the UK as well as personal expenses during their stay in the UK. If you have any queries please do not hesitate to contact me by telephone on +442076310190 or by e-mail on vasiu@london.amity.edu.

Yours faithfully,

Dr Luminita Vasiu
Principal

Registrar
Amity University Madhya Pradesh
Gwalior

Registrar
Amity University Madhya Pradesh

Dr. Sumit Narula
Director
Amity School of Communication

AMITY
UNIVERSITY [IN] LONDON

Admission Office
Amity University
24 Bedford Square
London
WC1B 3HN

31 October 2018

To the British High Commission in India,

INVITATION TO VISITING STUDENT

This is to confirm that the following student is invited to attend a study abroad programme at Amity University [IN] London as listed below:

Student Reference:	A1810417009
Surname:	BHUTANI
Given Names:	RIYA
Date of Birth:	03-11-1999
Nationality:	INDIA
Passport Number:	R9782935
Programme:	3 CONTINENT PROGRAMME
Mode:	FULL TIME
Start Date:	07-01-2019
End Date:	01-04-2019
Home Address:	BUNGLOW NO.94, MALL ROAD, CANTONMENT, KAMPTEE, NAGPUR CITY, PIN: 441001,MAHARASHTRA, INDIA
Address in UK:	THE STAY CLUB COLINDALE 16-18 CHARCOT RD, LONDON NW9 5WU
Programme Fee:	£1,900
Accommodation Fee:	£1,000

The student is responsible for all their travel expenses to and from the UK as well as personal expenses during their stay in the UK. If you have any queries please do not hesitate to contact me by telephone on +442076310190 or by e-mail on vasiu@london.amity.edu.

Yours faithfully,

Dr Luminita Vasiu
Principal

Registrar
Amity University Madhya Pradesh
Gwalior

Dr. Sumit Narula
Director
Amity School of Communication

Registrar

AMITY
UNIVERSITY [IN] LONDON

Admission Office
Amity University
24 Bedford Square
London
WC1B 3HN

31 October 2018

To the British High Commission in India,

INVITATION TO VISITING STUDENT

This is to confirm that the following student is invited to attend a study abroad programme at Amity University [IN] London as listed below:

Student Reference:	A2072416031
Surname:	AHLUWALIA
Given Names:	SAAHIL
Date of Birth:	21-04-1997
Nationality:	INDIA
Passport Number:	S0152599
Programme:	3 CONTINENT PROGRAMME
Mode:	FULL TIME
Start Date:	07-01-2019
End Date:	01-04-2019
Home Address:	C/102 ,DIVYA SRUSTHI GAURAVGARDEN,BANDAR PAKHADI ROAD, KANDIVALI WEST, MUMBAI, PIN: 400067,MAHARASHTRA, INDIA
Address in UK:	THE STAY CLUB COLINDALE 16-18 CHARCOT RD, LONDON NW9 5WU
Programme Fee:	£1,900
Accommodation Fee:	£1,000

The student is responsible for all their travel expenses to and from the UK as well as personal expenses during their stay in the UK. If you have any queries please do not hesitate to contact me by telephone on +442076310190 or by e-mail on vasiu@london.amity.edu.

Yours faithfully,

Dr Luminita Vasiu
Principal

Registrar
Amity University Madhya Pradesh
Gwalior

Registrar
Amity University Madhya Pradesh

Dr. Sumit Narula
Director
Amity School of Communication

AMITY
UNIVERSITY [IN] LONDON

Admission Office
Amity University
24 Bedford Square
London
WC1B 3HN

31 October 2018

To the British High Commission in India,

INVITATION TO VISITING STUDENT

This is to confirm that the following student is invited to attend a study abroad programme at Amity University [IN] London as listed below:

Student Reference:	A41172015003
Surname:	SAHU
Given Names:	SACHIN KUMAR
Date of Birth:	09-09-1997
Nationality:	INDIA
Passport Number:	M5590946
Programme:	3 CONTINENT PROGRAMME
Mode:	FULL TIME
Start Date:	07-01-2019
End Date:	01-04-2019
Home Address:	C. M UNION BANK, KOILIPOKHAR, MOHAN NAGAR, SINHHA HOUSE PO GAYA, GAYA, PIN:823001, BIHAR, INDIA
Address in UK:	THE STAY CLUB COLINDALE 16-18 CHARCOT RD, LONDON NW9 5WU
Programme Fee:	£1,900
Accommodation Fee:	£1,000

The student is responsible for all their travel expenses to and from the UK as well as personal expenses during their stay in the UK. If you have any queries please do not hesitate to contact me by telephone on +442076310190 or by e-mail on vasiu@london.amity.edu.

Yours faithfully,

Dr Luminita Vasiu
Principal

Registrar
Amity University Madhya Pradesh
Gwalior

Registrar
Amity University Madhya Pradesh

Dr. Sumit Narula
Director
Amity School of Communication

AMITY
UNIVERSITY [IN] LONDON

Admission Office
Amity University
24 Bedford Square
London
WC1B 3HN

31 October 2018

To the British High Commission in India,

INVITATION TO VISITING STUDENT

This is to confirm that the following student is invited to attend a study abroad programme at Amity University [IN] London as listed below:

Student Reference:	A1810416062
Surname:	JAIN
Given Names:	SALONI
Date of Birth:	18-10-1997
Nationality:	INDIA
Passport Number:	L9848553
Programme:	3 CONTINENT PROGRAMME
Mode:	FULL TIME
Start Date:	07-01-2019
End Date:	01-04-2019
Home Address:	51, RISHABH VIHAR, DELHI, PIN:110092, DELHI, INDIA
Address in UK:	THE STAY CLUB COLINDALE 16-18 CHARCOT RD, LONDON NW9 5WU
Programme Fee:	£1,900
Accommodation Fee:	£1,000

The student is responsible for all their travel expenses to and from the UK as well as personal expenses during their stay in the UK. If you have any queries please do not hesitate to contact me by telephone on +442076310190 or by e-mail on vasiu@london.amity.edu.

Yours faithfully,

Dr Luminita Vasiu
Principal

Registrar
Amity University Madhya Pradesh

Registrar
Amity University Madhya Pradesh
Gwalior

Dr. Sumit Narula
Director
Amity School of Communication

AMITY
UNIVERSITY [IN] LONDON

Admission Office
Amity University
24 Bedford Square
London
WC1B 3HN

31 October 2018

To the British High Commission in India,

INVITATION TO VISITING STUDENT

This is to confirm that the following student is invited to attend a study abroad programme at Amity University [IN] London as listed below:

Student Reference:	A1810416041
Surname:	BHULLAR
Given Names:	SIMAR
Date of Birth:	14-01-1998
Nationality:	INDIA
Passport Number:	L4480576
Programme:	3 CONTINENT PROGRAMME
Mode:	FULL TIME
Start Date:	07-01-2019
End Date:	01-04-2019
Home Address:	H.NO. 84,VPO MAL WALA,TEHSIL MALOUT, SRI MUKTSAR SAHIB, PIN: 152112, PUNJAB, INDIA
Address in UK:	THE STAY CLUB COLINDALE 16-18 CHARCOT RD, LONDON NW9 5WU
Programme Fee:	£1,900
Accommodation Fee:	£1,000

The student is responsible for all their travel expenses to and from the UK as well as personal expenses during their stay in the UK. If you have any queries please do not hesitate to contact me by telephone on +442076310190 or by e-mail on vasiu@london.amity.edu.

Yours faithfully,

Dr Luminita Vasiu
Principal

Registrar
Amity University Madhya Pradesh
Gwalior

Registrar
Amity University Madhya Pradesh

Dr. Sunil Narula
Director
Amity School of Communication

AMITY
UNIVERSITY [IN] LONDON

Admission Office
Amity University
24 Bedford Square
London
WC1B 3HN

31 October 2018

To the British High Commission in India,

INVITATION TO VISITING STUDENT

This is to confirm that the following student is invited to attend a study abroad programme at Amity University [IN] London as listed below:

Student Reference:	A2072416010
Surname:	SUBHADARSINI
Given Names:	SUBHASREE
Date of Birth:	22-02-1998
Nationality:	INDIA
Passport Number:	P6856069
Programme:	3 CONTINENT PROGRAMME
Mode:	FULL TIME
Start Date:	07-01-2019
End Date:	01-04-2019
Home Address:	HIG-6/2, HOUSING BOARD COLONY, PHASE-1, CHANDRASEKHARPUR, BHUBANESWAR URBAN, PIN: 751016, ODISHA, INDIA
Address in UK:	THE STAY CLUB COLINDALE 16-18 CHARCOT RD, LONDON NW9 5WU
Programme Fee:	£1,900
Accommodation Fee:	£1,000

The student is responsible for all their travel expenses to and from the UK as well as personal expenses during their stay in the UK. If you have any queries please do not hesitate to contact me by telephone on +442076310190 or by e-mail on vasiu@london.amity.edu.

Yours faithfully,

Dr Luminita Vasiu
Principal

Registrar
Amity University Madhya Pradesh
Gwalior

Registrar
Amity University Madhya Pradesh

Dr. Sumit Narula
Director
Amity School of Communication

AMITY
UNIVERSITY [IN] LONDON

Admission Office
Amity University
24 Bedford Square
London
WC1B 3HN

06 November 2018

To the British High Commission in India,

INVITATION TO VISITING STUDENT

This is to confirm that the following student is invited to attend a study abroad programme at Amity University [IN] London as listed below:

Student Reference:	A0572815008
Surname:	BHAGRA
Given Names:	SUMMER
Date of Birth:	10-08-1996
Nationality:	INDIA
Passport Number:	Z3712456
Programme:	3 CONTINENT PROGRAMME
Mode:	FULL TIME
Start Date:	07-01-2019
End Date:	01-04-2019
Home Address:	RZP, H NO -278, P3 BLOCK, NEW ROSHANPURA, NAJAFGARH, DELHI, PIN: 110043, DELHI, INDIA
Address in UK:	THE STAY CLUB COLINDALE 16-18 CHARCOT RD, LONDON NW9 5WU
Programme Fee:	£1,900
Accommodation Fee:	£1,000

The student is responsible for all their travel expenses to and from the UK as well as personal expenses during their stay in the UK. If you have any queries please do not hesitate to contact me by telephone on +442076310190 or by e-mail on vasiu@london.amity.edu.

Yours faithfully,

Dr Luminita Vasiu
Principal

Registrar
Amity University Madhya Pradesh
Gwalior

Registrar
Amity University Madhya Pradesh
Gwalior

Dr. Sumit Narula
Director
Amity School of Communication

AMITY
UNIVERSITY [IN] LONDON

Admission Office
Amity University
24 Bedford Square
London
WC1B 3HN

31 October 2018

To the British High Commission in India,

INVITATION TO VISITING STUDENT

This is to confirm that the following student is invited to attend a study abroad programme at Amity University [IN] London as listed below:

Student Reference:	A1810417036
Surname:	GAWARE
Given Names:	TANMAY SANDEEP
Date of Birth:	27-02-1999
Nationality:	INDIA
Passport Number:	P0475785
Programme:	3 CONTINENT PROGRAMME
Mode:	FULL TIME
Start Date:	07-01-2019
End Date:	01-04-2019
Home Address:	B-4/ 1ST FLOOR PANCHSHEEL APT. SHAMSHABAD ROAD, AGRA, PIN: 282001, UTTAR PRADESH, INDIA
Address in UK:	THE STAY CLUB COLINDALE 16-18 CHARCOT RD, LONDON NW9 5WU
Programme Fee:	£1,900
Accommodation Fee:	£1,000

The student is responsible for all their travel expenses to and from the UK as well as personal expenses during their stay in the UK. If you have any queries please do not hesitate to contact me by telephone on +442076310190 or by e-mail on vasiu@london.amity.edu.

Yours faithfully,

Dr Luminita Vasiu
Principal

Dr. Sunil Narula
Director
Amity School of Communication

Registrar
Amity University Madhya Pradesh

Registrar
Amity University Madhya Pradesh

AMITY
UNIVERSITY [IN] LONDON

Admission Office
Amity University
24 Bedford Square
London
WC1B 3HN

31 October 2018

To the British High Commission in India,

INVITATION TO VISITING STUDENT

This is to confirm that the following student is invited to attend a study abroad programme at Amity University [IN] London as listed below:

Student Reference:	A41172115001
Surname:	DAS
Given Names:	TASHYAB KUMAR
Date of Birth:	28-02-1996
Nationality:	INDIA
Passport Number:	P3471625
Programme:	3 CONTINENT PROGRAMME
Mode:	FULL TIME
Start Date:	07-01-2019
End Date:	01-04-2019
Home Address:	AMITY UNIVERSITY, KNOWLEDGE PARK 3, GREATER NOIDA, GAUTAM BUDH NAGAR, PIN: 201308,UTTAR PRADESH, INDIA
Address in UK:	THE STAY CLUB COLINDALE 16-18 CHARCOT RD, LONDON NW9 5WU
Programme Fee:	£1,900
Accommodation Fee:	£1,000

The student is responsible for all their travel expenses to and from the UK as well as personal expenses during their stay in the UK. If you have any queries please do not hesitate to contact me by telephone on +442076310190 or by e-mail on vasiu@london.amity.edu.

Yours faithfully,

Dr Luminita Vasiu
Principal

Registrar
Amity University Madhya Pradesh
Gwalior

Registrar
Amity University Madhya Pradesh
Gwalior

Dr. Sumit Narula
Director
Amity School of Communication

AMITY
UNIVERSITY [IN] LONDON

Admission Office
Amity University
24 Bedford Square
London
WC1B 3HN

31 October 2018

To the British High Commission in India,

INVITATION TO VISITING STUDENT

This is to confirm that the following student is invited to attend a study abroad programme at Amity University [IN] London as listed below:

Student Reference:	A2072416026
Surname:	BHARALI
Given Names:	UMANG
Date of Birth:	27-01-1999
Nationality:	INDIA
Passport Number:	N0391810
Programme:	3 CONTINENT PROGRAMME
Mode:	FULL TIME
Start Date:	07-01-2019
End Date:	01-04-2019
Home Address:	3 C, CHITRA, NOFRA, NEAR RC CHURCH, COLABA, MUMBAI, PIN: 400005, MAHARASHTRA, INDIA
Address in UK:	THE STAY CLUB COLINDALE 16-18 CHARCOT RD, LONDON NW9 5WU
Programme Fee:	£1,900
Accommodation Fee:	£1,000

The student is responsible for all their travel expenses to and from the UK as well as personal expenses during their stay in the UK. If you have any queries please do not hesitate to contact me by telephone on +442076310190 or by e-mail on vasiu@london.amity.edu.

Yours faithfully,

Dr Luminita Vasiu
Principal

Registrar
Amity University Madhya Pradesh
Gwalior

Registrar
Amity University Madhya Pradesh
Gwalior

Dr. Sunil Narula
Director
Amity School of Communication

AMITY
UNIVERSITY [IN] LONDON

Admission Office
Amity University
24 Bedford Square
London
WC1B 3HN

31 October 2018

To the British High Commission in India,

INVITATION TO VISITING STUDENT

This is to confirm that the following student is invited to attend a study abroad programme at Amity University [IN] London as listed below:

Student Reference:	A1810417053
Surname:	CHAUDHARY
Given Names:	VASU
Date of Birth:	24-09-1999
Nationality:	INDIA
Passport Number:	Z4092011
Programme:	3 CONTINENT PROGRAMME
Mode:	FULL TIME
Start Date:	07-01-2019
End Date:	01-04-2019
Home Address:	H-35, JYOTI NAGAR, WEST LONI ROAD, SHAHDARA, DELHI, PIN:110094, DELHI, INDIA
Address in UK:	THE STAY CLUB COLINDALE 16-18 CHARCOT RD, LONDON NW9 5WU
Programme Fee:	£1,900
Accommodation Fee:	£1,000

The student is responsible for all their travel expenses to and from the UK as well as personal expenses during their stay in the UK. If you have any queries please do not hesitate to contact me by telephone on +442076310190 or by e-mail on vasiu@london.amity.edu.

Yours faithfully,

Dr Luminita Vasiu
Principal

Registrar
Amity University Madhya Pradesh
Gwalior

Registrar
Amity University Madhya Pradesh
Gwalior

Dr. Sumit Narula
Director
Amity School of Communication

AMITY BUSINESS SCHOOL

Note Sheet

11/03/2019

1. Study Abroad Program is scheduled from 8 APRIL 2019 – 10 MAY 2019.

2. Total 5 students have applied for SAP 2019 from AUMP.

3. Students will earn 16 credits in international campus and the credits earned will be transferred to the courses exempted in AUMP. The remaining credits will be completed in AUMP, thus the student will be appearing for midterm and end semester examination for those papers only.

4. List of courses is attached student wise as Appendices, for your ready reference please.

a) Chinmai Tiwari - B.A. (J&MC) IV sem - Appendix 1
b) Ananmay Birla- B.A. (J&MC) IV sem - Appendix 2
c) Aditi tripathi – BCOM(H) VI sem- Appendix 3
d) Raghvendra Kansana - MBA IV sem- Appendix 4
e) Ayush Chauhan – MBA IV sem- Appendix 5

For your kind consideration and approval.

Dr. Astha Joshi
Coordinator International office

Dr. Anil Vashisht
Director-Amity Business School
Director International office

For your kind perusal.

Lt. Gen. V. K. Sharma, AVSM (Retd.) 11/3/19
Vice Chancellor
Amity University, Madhya Pradesh

Registrar
Amity University Madhya Pradesh
Gwalior

Received
18/3/19

Registrar
Amity University Madhya Pradesh

Dr. Sumit Narula
Director
Amity School of Communication

AMITY BUSINESS SCHOOL

Note Sheet

22/02/2018

1. Muskan Bhatnagar student of BJMC IV sem, Amity Business School is going for SAP 2018 to Amity Singapore.

6. As per the BJMC course curriculum the student needs to complete 25 credits in IV semester. Out of 25 credits, 16 credits will be earned in SAP Singapore and the credits earned will be transferred to the following courses:
    1. Electronic Media Production
    2. Basics of Cyber Media
    3. Fundamentals of Event Management
    4. Film Appreciation
    5. Behavioural Science-IV (Values & Ethics for Personal & Professional Development)
    6. Communication Skills-IV (Professional Communication for Recruitment & Employability)
    7. French
7. The remaining 9 credits has to be completed in AUMP, thus the student will be appearing for following examination:
    1. Applied Research in Media Studies
    2. Basics of Film Theory and Practices
    3. Introduction to Development Communication

For your kind consideration and approval

Dr. Astha Joshi
Coordinator International office

Dr. Sumit Narula
Director, Amity School of Communication

Dr. Anil Vashisht
Director-Amity Business School
Director International office

Lt. Gen. V. K. Sharma, AVSM (Retd.)
Vice Chancellor
Amity University, Madhya Pradesh

Registrar
Amity University Madhya Pradesh
Gwalior

Registrar

Dr. Sumit Narula
Director
Amity School of Communication

AMITY BUSINESS SCHOOL

Note Sheet

22/02/2018

1. Tanush Bhatnagar student of BJMC IV sem, Amity Business School is going for SAP 2018 to Amity Singapore.

4. As per the BJMC course curriculum the student needs to complete 25 credits in IV semester. Out of 25 credits, 16 credits will be earned in SAP Singapore and the credits earned will be transferred to the following courses:
   1. Electronic Media Production
   2. Basics of Cyber Media
   3. Fundamentals of Event Management
   4. Film Appreciation
   5. Behavioural Science-IV (Values & Ethics for Personal & Professional Development)
   6. Communication Skills-IV (Professional Communication for Recruitment & Employability)
   7. French
5. The remaining 9 credits has to be completed in AUMP, thus the student will be appearing for following examination:
   1. Applied Research in Media Studies
   2. Basics of Film Theory and Practices
   3. Introduction to Development Communication

For your kind consideration and approval

Dr. Astha Joshi
Coordinator International office

Dr. Sumit Narula
Director, Amity School of Communication

Dr. Anil Vashisht
Director-Amity Business School
Director International office

Lt. Gen. V. K. Sharma, AVSM (Retd.)
Vice Chancellor
Amity University, Madhya Prades

Registrar
Amity University Madhya Pradesh
Gwalior

Registrar
Amity University Madhya Pradesh
Gwalior

Dr. Sumit Narula
Director
Amity School of Communication

AMITY BUSINESS SCHOOL

Note Sheet

22/02/2018

1. Rishabh Shahi student of BJMC IV sem, Amity Business School is going for SAP 2018 to Amity Singapore.

2. As per the BJMC course curriculum the student needs to complete 25 credits in IV semester. Out of 25 credits, 16 credits will be earned in SAP Singapore and the credits earned will be transferred to the following courses:
    1. Electronic Media Production
    2. Basics of Cyber Media
    3. Fundamentals of Event Management
    4. Film Appreciation
    5. Behavioural Science-IV (Values & Ethics for Personal & Professional Development)
    6. Communication Skills-IV (Professional Communication for Recruitment & Employability)
    7. French
3. The remaining 9 credits has to be completed in AUMP, thus the student will be appearing for following examination:
    1. Applied Research in Media Studies
    2. Basics of Film Theory and Practices
    3. Introduction to Development Communication

For your kind consideration and approval

Dr. Astha Joshi
Coordinator International office

Registrar
Amity University Madhya Pradesh
Gwalior

Dr. Sumit Narula
Director, Amity School of Communication

Dr. Anil Vashisht
Director-Amity Business School
Director International office

Dr. Sumit Narula
Director
Amity School of Communication

AMITY BUSINESS SCHOOL

Note Sheet

11/03/2019

1. Study Abroad Program is scheduled from 8 APRIL 2019 – 10 MAY 2019.

2. Total 5 students have applied for SAP 2019 from AUMP.

3. Students will earn 16 credits in international campus and the credits earned will be transferred to the courses exempted in AUMP. The remaining credits will be completed in AUMP, thus the student will be appearing for midterm and end semester examination for those papers only.

4. List of courses is attached student wise as Appendices, for your ready reference please.

a) Chinmai Tiwari - B.A. (J&MC) IV sem - Appendix 1
b) Ananmay Birla- B.A. (J&MC) IV sem - Appendix 2
c) Aditi tripathi – BCOM(H) VI sem- Appendix 3
d) Raghvendra Kansana - MBA IV sem- Appendix 4
e) Ayush Chauhan – MBA IV sem- Appendix 5

For your kind consideration and approval.

Dr. Astha Joshi
Coordinator International office

Dr. Anil Vashisht
Director-Amity Business School
Director International office

For your kind perusal.

Lt. Gen. V. K. Sharma, AVSM (Retd.)
Vice Chancellor
Amity University, Madhya Pradesh

11/3/19

Received

Registrar
Amity University Madhya Pradesh
Gwalior

18/3/19

Registrar
Amity University Madhya Pradesh

Dr. Sumit Narula
Director
Amity School of Communication

(7)

AMITY BUSINESS SCHOOL

Note Sheet

22/02/2018

1. Muskan Bhatnagar student of BJMC IV sem, Amity Business School is going for SAP 2018 to Amity Singapore.

6. As per the BJMC course curriculum the student needs to complete 25 credits in IV semester. Out of 25 credits, 16 credits will be earned in SAP Singapore and the credits earned will be transferred to the following courses:
    1. Electronic Media Production
    2. Basics of Cyber Media
    3. Fundamentals of Event Management
    4. Film Appreciation
    5. Behavioural Science-IV (Values & Ethics for Personal & Professional Development)
    6. Communication Skills-IV (Professional Communication for Recruitment & Employability)
    7. French
7. The remaining 9 credits has to be completed in AUMP, thus the student will be appearing for following examination:
    1. Applied Research in Media Studies
    2. Basics of Film Theory and Practices
    3. Introduction to Development Communication

For your kind consideration and approval

Dr. Astha Joshi
Coordinator International office

Dr. Sumit Narula
Director, Amity School of Communication

Dr. Anil Vashisht
Director-Amity Business School
Director International office

Lt. Gen. V. K. Sharma, AVSM (Retd.)
Vice Chancellor
Amity University, Madhya Pradesh

Registrar
Amity University Madhya Pradesh
Gwalior

Registrar

Dr. Sumit Narula
Director
Amity School of Communication

AMITY BUSINESS SCHOOL

Note Sheet

22/02/2018

1. Tanush Bhatnagar student of BJMC IV sem, Amity Business School is going for SAP 2018 to Amity Singapore.

4. As per the BJMC course curriculum the student needs to complete 25 credits in IV semester. Out of 25 credits, 16 credits will be earned in SAP Singapore and the credits earned will be transferred to the following courses:
   1. Electronic Media Production
   2. Basics of Cyber Media
   3. Fundamentals of Event Management
   4. Film Appreciation
   5. Behavioural Science-IV (Values & Ethics for Personal & Professional Development)
   6. Communication Skills-IV (Professional Communication for Recruitment & Employability)
   7. French
5. The remaining 9 credits has to be completed in AUMP, thus the student will be appearing for following examination:
   1. Applied Research in Media Studies
   2. Basics of Film Theory and Practices
   3. Introduction to Development Communication

For your kind consideration and approval

Dr. Astha Joshi
Coordinator International office

Dr. Sumit Narula
Director, Amity School of Communication

Registrar
Amity University Madhya Pradesh
Gwalior

Dr. Anil Vashisht
Director-Amity Business School
Director International office

Lt. Gen. V. K. Sharma, AVSM (Retd.)
Vice Chancellor
Amity University, Madhya Prades

Dr. Sumit Narula
Director
Amity School of Communication

Registrar
Amity University Madhya Pradesh
Gwalior

AMITY BUSINESS SCHOOL

Note Sheet

22/02/2018

1. Rishabh Shahi student of BJMC IV sem, Amity Business School is going for SAP 2018 to Amity Singapore.

2. As per the BJMC course curriculum the student needs to complete 25 credits in IV semester. Out of 25 credits, 16 credits will be earned in SAP Singapore and the credits earned will be transferred to the following courses:
    1. Electronic Media Production
    2. Basics of Cyber Media
    3. Fundamentals of Event Management
    4. Film Appreciation
    5. Behavioural Science-IV (Values & Ethics for Personal & Professional Development)
    6. Communication Skills-IV (Professional Communication for Recruitment & Employability)
    7. French
3. The remaining 9 credits has to be completed in AUMP, thus the student will be appearing for following examination:
    1. Applied Research in Media Studies
    2. Basics of Film Theory and Practices
    3. Introduction to Development Communication

For your kind consideration and approval

Dr. Astha Joshi
Coordinator International office

Registrar
Amity University Madhya Pradesh
Gwalior

Dr. Sumit Narula
Director, Amity School of Communication

Dr. Anil Vashisht
Director-Amity Business School
Director International office

Dr. Sumit Narula
Director
Amity School of Communication

Amity University Madhya Pradesh organizes a workshop on Creative Writing

Amity School of Languages, Amity University Madhya Pradesh organized a Creative Writing Workshop for the students of English Literature (Minor Tracks). The workshop was conducted by eminent orator and writer Dr. Charu Chitra, Professor, Govt. PG Auto KRG College on March 28, 2019 for the students of English Literature (Minor Track). The workshop was organized with the aim of nurturing the creative talent of budding writers of the university.

Dr Charu Chitra described creativity as ability, an attitude, and a process. The speaker elaborated upon different techniques of creative writing, role of imagination in descriptive writing, and impact of metaphor, imagery, simile and personification in poetry. The students thoroughly enjoyed the Video clippings related to creative ideas and penned down their stories and poems to explore their own imaginative potential and literary flair for creative writing.

The workshop concluded with an interactive session with the guest. The students were enthusiastic and actively participated in presenting their views and displayed a deep understanding of creative writing. The lecture was attended by 30 students of English literature.

Registrar
Amity University Madhya Pradesh
Gwalior

Dr. Sumit Narula
Director
Amity School of Communication

Registrar
Amity University Madhya Pradesh
Gwalior

Amity University Madhya Pradesh

Organizes a Guest Lecture

On

"Introduction to Public Administration"

Amity Institute of Social Sciences (AISS) Amity University, M. P organized a guest lecture on 'Introduction to Public Administration' in the Seminar Hall, Block A, AUMP on 26 September 2019. Mr. Qazi Fabihan Meraj, an expert on the topic was invited to enlighten the students of Political Science.

The session commenced with a brief introduction of the guest speaker by Ms Nandita Singh Tomar, student of BA (H) Political Science I SEM.

The speaker begins his lecture by saying that Public administration is like any other administration which is carried out in public interest. He argues that public administration is a detailed and systematic application of law. It covers all the three branches of government machinery, the executive, the legislative and the judicial. He further added that since public administration plays a crucial role in formulation of policies therefore it is a part of the political process as well.

The lecture was attended by the first year students of BA (H) Political Science of Amity University, M.P. and followed by an interactive session with the students.

The session concluded with the presentation of token of remembrance to the guest speaker by Dr. Iti Roy Chowdhury, Dy. Director, ASCENT, ASL, AISS and Deputy DSW, AUMP. The vote of thanks was proposed by Ms. Nandita Singh Tomar, student of BA (H) Political Science I SEM

Dr. Sumit Narula
Director
Amity School of Communication

Registrar
Amity University Madhya Pradesh
Gwalior

Registrar
Amity University Madhya Pradesh
Gwalior

ICER-18

9th International Congress of Environmental Research

08-10 February, 2018

Organized by

AMITY UNIVERSITY

AMITY INSTITUTE OF BIOTECHNOLOGY

AMITY UNIVERSITY MADHYA PRADESH, GWALIOR

Maharajpur (opposite Airport), Gwalior, M.P. INDIA

www.amity.edu/gwalior

In collaboration with

JERAD

GROW WITH TREES

Journal of Environmental Research and Development

An International, Inter-disciplinary Research Journal of Natural Sciences, Technology, Social Sciences, Law and Management for Environment

Registrar
Amity University Madhya Pradesh
Gwalior

Dr. Sumit Narula
Director
Amity School of Communication

Registrar
Amity University Madhya Pradesh
Gwalior

The University

Amity University Madhya Pradesh was established by Ritnand Balved Education Foundation (RBEF) vide Madhya Pradesh Government Legislature Act of 2010 with the view to promote professional, industry-oriented education in the state of Madhya Pradesh. Amity University Madhya Pradesh, Gwalior located on a sprawling campus of 102 acres of land opposite Gwalior Airport, imparts modern, practical and research-oriented courses which will lead to the development of professionals who are employable and industry ready. This in turn will drive the socio-economic upliftment of the region.

Amity imparts education in almost all areas including management, engineering, architecture, biotechnology, law, communication, behavioral science, fine arts, fashion etc.

Amity University Madhya Pradesh was adjudged the "Best Private University of Madhya Pradesh" by CMAI Association of India in 2014 and an "Excellent Higher Education University of India" in 2017 and has also been accredited as "Premier University" by Accreditation Service for International Colleges (ASIC), UK.

Amity Institute of Biotechnology

Amity Institute of Biotechnology was established in AUMP campus in 2011 with an obvious and clear objective to enlighten and enable students in the field of Biotechnology. The Institute is dedicated to nurture and prepare students for research in different areas of Biotechnology and its allied sectors. Students are being placed in various national universities and research laboratories for their internship. The Institute offers courses of B.Tech, B.Sc.(H), M.Sc., M..Tech. and Ph.D. in Biotechnology.

Registrar
Amity University Madhya Pradesh
Gwalior

Dr. Sumit Narula
Director
Amity School of Communication

Registrar
Amity University Madhya Pradesh
Gwalior

Second Call For Papers

Contributory Full Length Research Papers, Poster Papers, Review Papers and Abstracts on all topics of Physical Sciences, Life Sciences, Technology, Social Sciences, Law and Management related to Environment will be read, presented and discussed. Therefore Abstracts of original research work should be sent to the organizing committee on or before **30th November 17**. Abstract(s) should not be more than 1 page (A4) containing title, name of author(s), name of the institution/organization, keywords (at least five) typed in double space on A4 size (210 mm x 297 mm) in MS Word. On the abstract form, the author should indicate their preference for oral or poster presentation. However the scientific committee reserves the right to select it as a poster or oral presentation as considered to be best suited. Moreover a declaration form to prove the authenticity of research article should also be sent along with the Abstract / Full length paper. Format of declaration form can be obtained directly from the website of Journal JERAD. Accepted abstracts will be published in the Special Conference edition **ICER-18 with ISBN No**.

Sub-headings of Research Paper

Full length papers (not more than 14 typed pages in A4 size) must be divided into following sub-headings Title, Author(s) Name with official Address, Abstract, Key Words (at least five), Introduction/ Hypothesis, Aims and Objectives, Material and Methods / Methodology, Results and Discussion, Conclusion and/ Recommendations, Acknowledgement (if any) and References. Furthermore, references should be numbered sequentially as 1, 2, 3, etc. in order of their citation in the text.

Registrar
Amity University Madhya Pradesh
Gwalior

Dr. Sumit Narula
Director
Amity School of Communication

Registrar
Amity University Madhya Pradesh
Gwalior

The paper must include reference of last five years only including last two years references of journal JERAD. The format of references must be as under:

Surname and initials followed by title, name of journal in abbreviated form in italics, volume number in bold with issue number in bracket, page number and year of publication in bold and in bracket, e.g.: OK- Hyun Park and Jorge Herkovits, Environmental degradation due to accumulation of particulates ,J. Environ. Res. Develop.,11 (2), 411-418,(2016)

Valero A., Serra L. and Uche J., Fundamentals of energy cost accounting and thermoeconomics,J. Ene. Res. Tech.,128 (01), 1-15,(2017).

Publication of Papers

Full length papers/Review papers (obtained for Oral or Poster presentation), selected by the screening committee will be published in the Journal of Environmental Research and Development. At least one author for each paper should get registered for congress. Even if you do not wish to present the paper, you can attend the congress.

Mode of Submission of Abstracts and Research Papers

All sort of Research Articles (Papers or Abstracts) must be submitted electronically via E-mail to **icer18.jerad@gmail.com** and cc **to rstomar@amity.edu** in the format mentioned above. **No research article will be entertained through surface mail or air mail in hard copy or soft copy (CD)**. It is mandatory to mention E-mail on your research article, as all correspondence will be performed through it only.

Registrar
Amity University Madhya Pradesh
Gwalior

Dr. Sumit Narula
Director
Amity School of Communication

Registrar
Amity University Madhya Pradesh
Gwalior

THEMES

Energy, Environment and Sustainable Development

Life Sciences (LS)

Bio-Technology and Microbiology
Environmental Sciences
Agriculture and Forest Science
Conservation of Biological resources
Health and environment
Researches in the field of Zoology, Botany, Bio-Chemistry and Medical Sciences.

Technology (T)

Renewable energy and Environmental remediation
Water and Air purification
Sewage and Effluent Treatment
Energy Policies: Global and Environmental Perspective
Energy Efficient Systems
Green Technologies and Sustainable Development
Nano Science
Application of Artificial Intelligence in Energy Systems
Emerging Trends in Waste Management Technologies
Facility Location in Environmental Context
Environmental Supply Chain Management
Bio-informatics and Chemo-Informatics
Information Technology and Environmental Concern
Researches in the field of Environmental, Chemical, Civil & Mechanical engineering

Registrar
Amity University Madhya Pradesh
Gwalior

Social Sciences (SS-I)

Environmental Tourism
Environmental Accounting

Dr. Sunil Narula
Director
Amity School of Communication

Registrar
Amity University Madhya Pradesh
Gwalior

Energy Economics
Community Participation in environmental protection.
Development Environment
Development Journalism and Role of Media in Environmental protection.
Role of NGOs in the protection of environment
Natural disaster and manmade disaster
The human factor of environmental emergencies
War and Environment
Food Nutrition and dietetics in the protection of environment.
Researches in the field of Sociology, Economics, Political Science, Psychology, Geography, Commerce, Dance, Philosophy, History and Languages concerning with environment.

Law and Management (SS-II)

Law and Environment
Role of management in Environmental Protection
Biodiversity, mapping and management
Waste management
Management of manmade disasters and natural disasters
The human factor of environmental emergencies
Researches in the field of law and management concerning with environment
Environmental planning and management

Physical Sciences (PS)

Ocean Science, Earth Science and Environmental Science
Marine Science and Industrial-drug science
Toxicology and sustenance of life
Petrochemical and Polymer Science
Water (Surface and underground) pollution, air pollution

Registrar
Amity University Madhya Pradesh
Gwalior

Dr. Sumit Narula
Director
Amity School of Communication

Registrar
Amity University Madhya Pradesh
Gwalior

Important Dates

Last Date for abstract submission	30th November '17
Notification of Acceptance	5th December '17
Last Date for Full Length Paper Submission	10th December '17
Last Date for Registration	30th December '17

Registration

Congress Registration Fee (Indian participants)

Category	Before 30th December'17	After30th December'17	Spot Registration Fee
Delegates	₹ 3000/-	₹ 3500/-	₹ 4000/-
Research Scholars/Students	₹ 1500/-	₹ 2000/-	₹ 2500/-
Accompanying Person	₹ 1500/-	₹ 2000/-	₹ 2500/-

Congress Registration Fee (Foreign participants)

Category	Before 30th December'17	After 30th December'17	Spot Registration Fee
Delegates	US $100	US $ 125	US $ 150
Research Scholars/ Students	US $ 50	US $ 75	US $ 100
Accompanying Person	US $ 50	US $ 75	US $ 100

Registrar
Amity University Madhya Pradesh
Gwalior

Dr. Sumit Narula
Director
Amity School of Communication

Registrar
Amity University Madhya Pradesh
Gwalior

Mode of Payment

By Online Payment/E-money Transfer/Western Union Money Transfer/Bank Demand Draft /At par Cheque. Payment should be sent to Bhopal (India) office in favour of G.SEED detail of transfer process is as follows :

A/c Name	**G.SEED (Global earth Society for Environmental Energy and Development)**
A/c No.	**30687857324**
Swift Code	**SBININBB268**
Branch Code	**01308**
IFS Code	**SBIN0001308**
Branch Address	**State Bank of India, TT Nagar Main Branch, Bhopal (India)**
Telephone no. of receiver	**+91-755-4222030**

Participants from Iran (while through E-money transfer) are advised not to send money through US$. They should send their money in equivalent Euro only. However, they can opt other mode of payments. Detail required for **Western Union Money Transfer Services** is as follows :

Full Name of Receiver	**Abhay Kumar Sharma**
First Name	**Abhay Kumar**
Last Name	**Sharma**
Full Address (including City, Street & Postal Code)	**HIG-1/8, Shivani Complex, 6 No. Stop, Shivaji Nagar, Bhopal - 462016 (India)**
Telephone no. of receiver	**+91-755-4222030**
Mobile No.	**+917869667713**

Registrar
Amity University Madhya Pradesh
Gwalior

Dr. Sumit Narula
Director
Amity School of Communication

Registrar
Amity University Madhya Pradesh
Gwalior

Awards

The Organizing committee of ICER-18 has decided to give two kinds of prestigious awards to their participants. These awards will be given at the valedictory function of ICER-18.**No Separate entry fee will be charged from the participants.**

1. Young Scientist Awards (Five)

Five prestigious awards will be given to young Environmentalists for theirBest Oral presentation, one each in discipline of Tech (Technology), LS (Life Sciences), PS (Physical Sciences), SS-I (Social Sciences) and SS-II (Law & Management) at ICER-18. Award will carry a memento and a prestigious certificate. Young research scholars/PG students, below the age limit of 35 years (by certificate) are invited to take part in this competition.

2. Best Poster presentation Awards (Five)

It has no age limit. Hence this competition is free for all registered participants. Prestigious awards for the Best Poster presentation each in Tech (Technology), LS (Life Sciences), PS (Physical Sciences), SS-I (Social Sciences) and SS-II (Law & Management) will be given. Each award will carry a memento and a prestigious certificate.

Registrar
Amity University Madhya Pradesh
Gwalior

Dr. Sumit Narula
Director
Amity School of Communication

Registrar
Amity University Madhya Pradesh
Gwalior

The Venue

AMITY UNIVERSITY MADHYA PRADESH, GWALIOR

Maharajpur (opposite airport), Gwalior-474005, INDIA

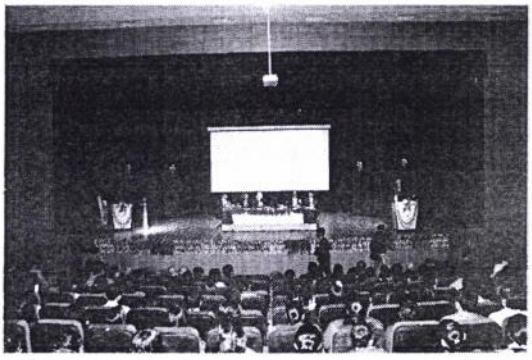

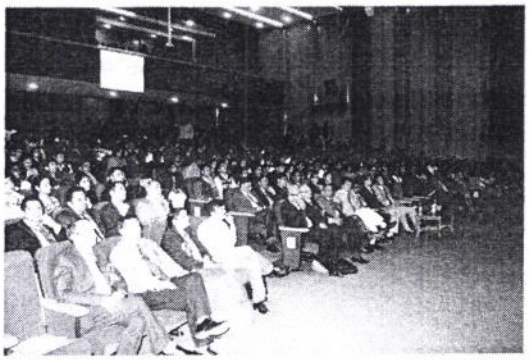

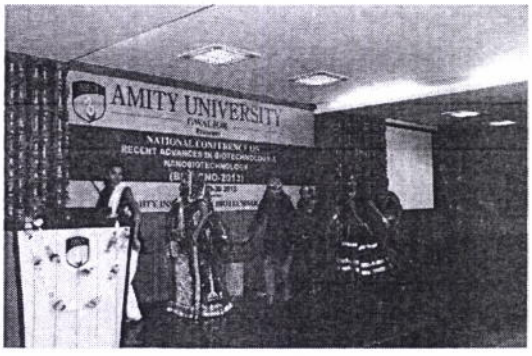

Registrar
Amity University Madhya Pradesh
Gwalior

Dr. Sumit Narula
Director
Amity School of Communication

Registrar
Amity University Madhya Pradesh
Gwalior

Chief Patron:
Dr. Aseem Chauhan,
Chairman, Amity University Madhya Pradesh, Gwalior
Additional President (RBEF)
Patron:
Prof. (Dr.) Sunil Saran
Chancellor, AUMP, Gwalior
Chairperson:
Lt. Gen. V.K. Sharma, AVSM (Retd.)
Vice Chancellor, AUMP, Gwalior
Co- Chairperson:
Prof.(Dr.) M.P. Kaushik
Pro Vice Chancellor, AUMP, Gwalior
Convener-1:
Prof.(Dr.)Rajesh Singh Tomar
Director-AIB, Dean(Life Sciences) & Dean(Academics), AUMP, Gwalior
(rstomar@amity.edu)
Convener-2:
Professor Dr. Subhash C. Pandey
Editor-In-Chief, Journal of Environmental Research And Development
Co-Convener:
Assoc. Prof. Dr. Anish C. Pandey
Department of Chemistry, Government Model Science Collage, Gwalior, India
Organising Secretaries:
Dr. Raghvendra K. Mishra, Co-Ordinator & Associate Professor
Dr. Vikas Shrivastava, Associate Professor
Dr. Shuchi Kaushik, Assistant Professor
Dr. Anurag Jyoti, Assistant Professor
Executive Members:
Dr. Raghvendra Saxena, Assistant Professor
Dr. Manish Kumar, Assistant Professor
Dr. Pratistha Dwivedi, Assistant Professor
Dr. Sushmita Shrivastava, Assistant Professor
Mrs. Sharmistha Banerjee, Assistant Professor

Registrar
Amity University Madhya Pradesh
Gwalior

Dr. Sumit Narula
Director
Amity School of Communication

Registrar
Amity University Madhya Pradesh
Gwalior

Co-ordinators

Prof. Dr. Pushpa Agrawal, Bangalore **(India)**

Dr. T. Utarasakul, Bangkok **(Thailand)**

Dr. D. S. Rathore, Gwalior **(India)**

Core Committee

Prof. HongYongXie, Shanghai **(China)** Prof. Venkata S. Suggala, Gwalior **(India)** Prof. VedPal Singh, Delhi **(India)** Dr.Harish Vyas, Ujjain **(India)** Dr. U.D. Ikoni, Makurdi **(Nigeria)** Dr. FaisalAnwar, Perth **(Australia)** Dr. Mahendra K. Gupta, Gwalior **(India)** Dr. Nourollah Mirghaffari, Isfahan **(Iran)** Dr. Roshan T. Ramessur **(Mauritius)** Dr. M. R. Gidde, Pune **(India)** Dr. Subrata Datta, Kolkata **(India)** Dr. Alzmer, Julich **(Germany)**	Prof. Sudipta Seal, Florida **(India)** Prof. Jianwuwang, Jinan **(China)** Prof. E.F. Ogunbodede, Akungba Akoko **(Nigeria)** Prof. Rita Singh Majumdar, Greater Noida **(India)** Dr. Peter Massanyi, Nitra **(Slovak Republic)** Dr. Ludmila S. Sugaley, Krasnoyarsk **(Russia)** Dr. Jose G. V. Hernandez, Jalisco **(Maxico)** Dr. Rajeev Mishra, **Gwalior** Dr. Yothin, Bankok **(Thailand)** Er. Sultan M. S. Al Salem, Safat**(Kuwait)** Dr. M. Qasim, Mardan **(Pakistan)** Dr. Anish Chandra, Gwalior **(India)**

Registrar
Amity University Madhya Pradesh
Gwalior

Dr. Sumit Narula
Director
Amity School of [illegible]nication

Registrar
Amity University Madhya Pradesh
Gwalior

Summer Internship Report ascent

Students of B.tech (CSE) of Amity University Madhya Pradesh were selected for the internship in Ascent Software and university of Malta after clearing the codility.com test. It was an amazing opportunity forstudents to grow themselves as professional individual in their respective field as they got the international exposure of the vast software industry and learned how to work in a corporate by being an integral part of the team working on a Project.

About Company:
It is a premier provider of software development products and services. The development methodologies focus on quality and value, a rigorous approach to processes, and not being afraid of challenging the norm. This results in successful projects and satisfied customers in various sectors across the World
Ascent software is working on many international project of many big projects like CERN, Geneva, and quickly becoming one the successful startups of Europe.

The role and responsibility of students during internship in a company are as follows:

Student Name – Kartikey Saxena

Company – Ascent Software

Technologies – C#, SQL, LinQ ,ASP.net, HTML, CSS, Javascript, jQuery

- **Project title** – KRONOS -integration

  Description – Creating a Website Plugin for the automated entry of the Jobsheet for the Support Division of the Ascent Software.

- **work done by student during the internship:**

  1. Learned languages used in the project,
     (Like – C#, LINQ, asp.net, HTML, CSS, JAVASCRIPT,ENTITY FRAMEWORK and jQUERY.)
  2. Worked on building the plug-in and integrated it with the DB.
  3. Automated the process of entry of the jobsheet for employees

Dr. Sumi Narula
Director
Amity School of Communication

Registrar
Amity University Madhya Pradesh
Gwalior

Registrar
Amity University Madhya Pradesh
Gwalior

Student Name – Vikcy Yadav

Company – Ascent Software

Technologies – C#, SQL

- **Project title** – Two Factor Authentication

  Description - Generated a report about the Two factor authentication with all the requirement and aspects.

- **Project Title** – Trident: Bank Directory Parser plus v3

  Description – Work done on Bank Directory Parser plus v3 and parsed the information of the all bank and uploaded on database successfully.

- **Project Title** – Trident Data Generator (Simulator)
- **Description** – working on this project and successfully completed some major part of the simulator

---

Student Name – Lalit Dixit

Company – Ascent Software

Technologies – C#

Project title - SAMIFA Calendar

Description - Extracted the data from a stock market website called ForexFactory. Worked on the extracted data to make it more structured so that it can be stored into the database and use for the further analysis of the stock market

Dr. Sumit Narula
Director
Amity School of Communication

Registrar
Amity University Madhya Pradesh
Gwalior

Registrar
Amity University Madhya Pradesh
Gwalior

Workplace in Ascent Software.

University Of Malta

Dr. Sunil Narula
Director
Amity School of Communication

Registrar
Amity University Madhya Pradesh
Gwalior

Registrar
Amity University Madhya Pradesh
Gwalior

L-Università ta' Malta

CERTIFICATE OF ATTENDANCE

This is to certify that

Dinesh Sharna

has participated in the

International Conference on Information Systems and Management Science (ISMS 2018)

Thursday, 22nd February to Friday, 23rd February 2018

University of Malta, Malta

And presented a paper titled "*Enhance PEGASIS Algorithm for increasing the Life Time of Wireless Sensors Network*".

Lalit Garg

Dr. Lalit Garg

Faculty of ICT, University of Malta

General Chair, ISMS 2018

Registrar
Amity University Madhya Pradesh
Gwalior

Dr. Sunil Narula
Director
Amity School of Communication

Registrar
Amity University Madhya Pradesh
Gwalior

L-Università ta' Malta

CERTIFICATE OF ATTENDANCE

This is to certify that

Vivek Parashar

has participated in the

International Conference on Information Systems and Management Science (ISMS 2018)

Thursday, 22nd February to Friday, 23rd February 2018

University of Malta, Malta

And presented a paper titled "*Performance Comparison of Various Cryptographic Algorithms Along with Energy Consumption in Wireless Sensor Network*".

Dr. Lalit Garg
Faculty of ICT, University of Malta
General Chair, ISMS 2018

Dr. Sumit Narula
Director
Amity School of Communication

Registrar
Amity University Madhya Pradesh
Gwalior

Registrar
Amity University Madhya Pradesh

NARESH technologies

An ISO 9001 : 2015 Certified Company

COURSE COMPLETION CERTIFICATE

This is to certify that Mr. / Miss. ABHILASH KUMAR

has completed a course on ANDROID

successfully from MAY - 2019

to JUNE - 2019

Center Head

Dr. Sumit Narula
Director
Amity School of Communication

Registrar
Amity University Madhya Pradesh
Gwalior

ORACLE WORKFORCE DEVELOPMENT

kvch

Training Completion Certificate

This is to certify that Mr./Ms. DISHA JAIN

has successfully completed Industrial Skills based training Programme

Project Name: TO MEASURE THE TARGET DISTANCE USING ULTRASONIC SENSO

Technologies Used: IOT

Registration No: 797181

Training Date: 27-MAY-2019 to 7-JULY-2019

Training Location: NOIDA

Globally Recognized | Certificate of Excellence | Trained with Latest Tech

TRAINING HEAD

Our Learning Partner

Registrar
Amity University Madhya Pradesh
Gwalior

Registrar
Amity University Madhya Pradesh
Gwalior

Dr. Sumit Narula
Director
Amity School of Communication

PRASAR BHARATI

(INDIA'S PUBLIC SERVICE BROADCASTER)
ALL INDIA RADIO : GWALIOR

Certificate

This is to certify that Mr./Ms./Mrs. **KUSHAGRA SINGH** a student of **SIXTH** Semester B.Tech. in **ELECTRONICS & COMMUNICATION ENGINEERING** of **AMITY UNIVERSITY MADHYA PRADESH, MAHARAJPURA, GWALIOR** has successfully undergone Vocational Training Comprising Studies of ASSR Studios, Transmitters, SRS terminals, Microwave Studio Transmitter Link, Hard disc based Recording Systems and Allied equipments at All India Radio Gwalior for a period of **SIX WEEKS** w.e.f. **01.06.2019**

His/Her performance is found very good.

Place : Gwalior
Date : **12.07.2019**

(KOK SINGH RATHOR
ASSISTANT DIRECTOR (R)
FOR DEPUTY DIRECTOR (R)

Registrar
Amity University Madhya Pradesh
Gwalior

Dr. Sumit Narula
Director
Amity School of Communication

Registrar
Amity University Madhya Pradesh
Gwalior

PRASAR BHARATI

(INDIA'S PUBLIC SERVICE BROADCASTER)
ALL INDIA RADIO : GWALIOR

Certificate

This is to certify that Mr./Ms./Mrs. NITIN SINDHU a student of SIXTH Semester B.Tech. in ELECTRONICS & COMMUNICATION ENGINEERING of AMITY UNIVERSITY MADHYA PRADESH, MAHARAJPURA, GWALIOR has successfully undergone Vocational Training Comprising Studies of FM Studios, Transmitters, R.V. consoles, Microwave Studio Transmitter Link, Sound Recording Systems and Allied equipments at All India Radio, Gwalior for a period of SIX WEEKS w.e.f. 01.06.2019

His/Her performance is found very good

Place : Gwalior
Date : 12.07.2019

(KOK SINGH RATHORE)
ASSISTANT DIRECTOR (E)
FOR DEPUTY DIRECTOR (E)

Registrar
Amity University Madhya Pradesh
Gwalior

Dr. Sumit Narula
Director
Amity School of Communication

Registrar
Amity University Madhya Pradesh
Gwalior

ATL
Eductation Foundation

30th July, 2019

REF/ID: ATL/Gwl/2019/986

TO WHOM IT MAY CONCERN

This letter is to certify that Ms. Pragati Gupta Student Of B.Tech (ECE) 6th Semester, Amity University, Gwalior has successfully completed her industrial Training program of 6 weeks with ATL Gwalior Branch. Her internship tenure was from 1st of June, 2019 to 15th of July, 2019. She was Completed her training on Python Programming.

During the span, we found her punctual and hardworking person. Her learning powers are good and she picks up swiftly. Her feedback and evaluation proved that she learned keenly. Moreover, herTechnical and communication skills are brilliant.

We wish her a bright future.

Sincerely,

Center Manager,

Narayan Gokhore

ATL Education Foundation Gwalior

Registrar
Amity University Madhya Pradesh
Gwalior

ATL EDUCATION FOUNDATION
Address: H.no.-6, Old Khedapati Colony, Near Patrika Office, Phoolbagh, Gwalior
Tel: +91-751-4077723, Mob.: 9039393444, 9039394777
Email : Gwalior.center@atlfoundation.com, Web.: www.atlfoundation.com

Dr. Sumit Narula
Director
Amity School of Communication

Registrar
Amity University Madhya Pradesh
Gwalior

Address: 1st Floor, Gurgaon Aerocity
Udhyawan, Gurgaon
Mobile: [illegible]
Email: [illegible]
Website: [illegible]

Ref.: PGR-2019/Internship/F-07 Date: 15-JULY-2019

To whom it may concern

This is to certify that Ms. [illegible] PATHAK (Enrollment No. A9103116003) AMITY UNIVERSITY, GWALIOR, [illegible] has been accepted as a intern/trainee at our organization **PRAEDICO GLOBAL RESEARCH PVT. LTD.** Gwalior Branch for training details.

Period: 1 JUNE 2019 to 12 JULY 2019
Technology: Python with IoT

All of us at Praedico Global Research Pvt. Ltd. are pleased to have her in our team. As such her internship tenure includes training orientation and focus primarily on learning and developing new skills and gaining a deeper understanding of concepts through hands on application of the knowledge she learned.

We take this opportunity to wish her a long, happy and successful career.

For
Authorized Signatory
Praedico Global Research Pvt. Ltd.

PGR

Registrar
Amity University Madhya Pradesh
Gwalior

Dr. Sumit Narula
Director
Amity School of Communication

Registrar
Amity University Madhya Pradesh
Gwalior

D B VERTEX

CERTIFICATE OF COMPLETION

This certifies that

TANAY BANSAL

has successfully completed the training course of

Android Development

1-04-2019 to 18-07-2019
Date

Registrar
Amity University Madhya Pradesh
Gwalior

Dr. Sumit Narula
Director
Amity School of Communication

Registrar
Amity University Madhya Pradesh

D B VERTEX

CERTIFICATE OF COMPLETION

This certifies that

SHUBHAM AGRAWAL

has successfully completed the training course of

Android Development

Date

Signature

Registrar
Amity University Madhya Pradesh
Gwalior

Dr. Sumit Narula
Director
Amity School of Communication

Registrar
Amity University Madhya Pradesh
Gwalior

CERTIFICATE

K.C.P SUGAR AND INDUSTRIES CORPORATION LIMITED

HRS/ 14/2019-20 Date: 12-07-2019

TO WHOM SO EVER IT MAY CONCERN

This is to certify that Mr. **BADE AJAY BABU (Regd. No. A602U5117001)** a 2nd year student of **"ELECTRONICS & COMMUNICATION ENGINEERING"** branch in **AMITY SCHOOL OF ENGINEERING AND TECHNOLOGY, Gwalior** has undergone his Internship in our Organisation for a period of **Six Weeks** (i.e., from 01-06-2019 to 12-07-2019)

We wish him the very best in all his future endeavors

For K.C. P. SUGAR AND INDUSTRIES CORPORATION LIMITED,

Y.V.Ratna Prasad

Y.V.RATNA PRASAD

Addl Manager (HR&Admin.)

Registrar
Amity University Madhya Pradesh
Gwalior

Dr. Sumit Narula
Director
Amity School of Communication

Registrar
Amity University Madhya Pradesh
Gwalior

CERTIFICATE

BHARAT SANCHAR NIGAM LIMITED

No 34/1-116

OFFICE OF THE GENERAL MANAGER TELECOM
DISTRICT KANPUR 208001

CERTIFICATE

This is to Certify that Mr ~~Miss~~ Harshit Pal
a student of Degree/Diploma/Post Graduate in B.Tech (ECE)
at Amity University, Madhya Pradesh, Gwalior
has successfully completed his/her 06 Week Vocational / Summer Training/
Internship with effect from 03/06/2019 to 13/07/2019 in Kanpur Telecom District.
Seeing Good Performance We wish every success in his/her Life

Date 17.07.2019 Prepared by Checked by 17/7/19 Asst. General Manager (Admn.) Kanpur Telecom District

Registrar
Amity University Madhya Pradesh
Gwalior

Dr. Sumit Narula
Director
Amity School of Communication

Registrar
Amity University Madhya Pradesh
Gwalior

Grepthor Software Solutions Pvt Ltd

Certificate of Internship

We present this Certificate to Kanchi Gangil

In appreciation for completing and providing your successful work as an intern for 45 days

on Domain DATA SCIENCE at Grepthor Software Solutions Pvt. Ltd

The Internship was conducted from 1 JUNE to 15th July 2019

G. Vijay Sagar

Registrar
Amity University Madhya Pradesh
Gwalior

Dr. Sumit Narula
Director
Amity School of Communication

Registrar
Amity University Madhya Pradesh
Gwalior

CERTIFICATE *of* SUMMER INTERNSHIP

AAKARSH MEHTA

Partner

CloudTrains

Registrar
Amity University Madhya Pradesh
Gwalior

Dr. Sumit Narula
Director
Amity School of Communication

Registrar
Amity University Madhya Pradesh
Gwalior

PGR

Registrar
Amity University Madhya Pradesh
Gwalior

Dr. Sumit Narula
Director
Amity School of Communication

Registrar
Amity University Madhya Pradesh
Gwalior

MAKE A DIFFERENCE

18 July, 2019

TO WHOM SO EVER IT MAY CONCERN

This is to certify that Mr. Abhigyan Nayak s/o Mr. Anand Nayak has worked with us as an intern in Technology from 01 June, 2019 to 15 July, 2019.
During his stay, we found him to be hardworking, punctual and obedient.

Mohit Gupta
(Director – Technology, Make A Difference)

MAKE A DIFFERENCE COCHIN

Registrar
Amity University Madhya Pradesh
Gwalior

#30, 14th A Main, 10th Cross
Sector A, HSR Layout, Bangalore-560102

Dr. Sumit Narula
Director
Amity School of Communication

Registrar
Amity University Madhya Pradesh
Gwalior

GYRIX

Certificate

OF INTERNSHIP

This is to certify that

[illegible]

has successfully completed 45 days internship during

[illegible]

Registrar
Amity University Madhya Pradesh
Gwalior

Dr. Sumit Narula
Director
Amity School of Communication

Registrar
Amity University Madhya Pradesh
Gwalior

MANTIC
Technologies

Date - 15 July 2019

CERTIFICATE

This is to certify that Mr. ADARSH SHARMA has done his internship with Mantic Technologies from 1-Jun-2019 to 14-Jul-2019. He worked on the project ONLINE SHOPPING using JAVA Technology. He was found sincere & hard working during this tenure. We wish him all the best for his future endeavors.

For Mantic Technologies

(HR Manager)

Registrar
Amity University Madhya Pradesh
Gwalior

Mantic Technologies: 20/1 South Tukoganj, Bahaj House, Indore Ph: 0731- 4066541, 4051678

Dr. Sumit Narula
Director
Amity School of Communication

Registrar
Amity University Madhya Pradesh
Gwalior

CEBS

adept

Internship certificate

This is to certify that Adarsh Singh Bhadoria a student of B Tech from Amity University Madhya Pradesh has done his 6 weeks summer internship at CEBS ADEPT, Noida.

The project title is Visitor Identification System using Computer Vision Technology

During his internship training with us he showed hard work and honesty.

Program Director

Anurag Dubey

ADEPT Center of Excellence
F - 451, Noida Sector - 63, U.P.
Phone: 0120-4162552

Web: www.adeptcoe.com
Email: contact@adeptcoe.com
www.cebsworldwide.com

Registrar
Amity University Madhya Pradesh
Gwalior

Dr. Sumit Narula
Director
Amity School of Communication

Registrar
Amity University Madhya Pradesh
Gwalior

Address: [illegible]
Mobile: [illegible]
Email: [illegible]
Website: [illegible]

Ref: PGR-2019/Internship/40

Date: [illegible]

To whom so ever it may concern

This is to certify that **MR. ADITYA SIKARWAR** (Enrollment No. A902052116002) AMITY UNIVERSITY, GWALIOR, B.Tech(CSE) has been accepted as a intern/trainee at our organization **PRAEDICO GLOBAL RESEARCH PVT. LTD.** Gwalior Branch. His training details

Period- 1 JUNE 2019 to 12 JULY 2019
Technology- JAVA(CORE & ADVANCE)

All of us at Praedico Global Research Pvt. Ltd. are pleased to have his in our team. As such his internship/trainee includes training orientation and focus primarily on learning and developing new skills and gaining a deeper understanding of concepts through hands in application of the knowledge he learned.

We take this opportunity to wish you a long, happy and successful career.

For
Authorized Signatory
Praedico Global Research Pvt. Ltd.

PRAEDICO GLOBAL RESEARCH PVT. LTD. PGR GWALIOR BRANCH

Registrar
Amity University Madhya Pradesh
Gwalior

Dr. Sumit Narula
Director
Amity School of Communication

Registrar
Amity University Madhya Pradesh
Gwalior

Systems

CERTIFICATE

OF COMPLETION

Aditya Sharma

Data Analytic and Machine Learning with Python

Registrar
Amity University Madhya Pradesh
Gwalior

Dr. Su[illegible] Narula
Director
Amity School of Communication

Registrar
Amity University Madhya Pradesh
Gwalior

DUCAT

Dated: 12/07/2019 Ref No. DE/PI/19/10702

TO WHOM IT MAY CONCERN

This is to certify that **Mr. Ajay Sengar** S/O Mr. Devendra Singh Sengar **Bachelor of Technology**, student from **AMITY UNIVERSITY MADHYA PRADESH** has successfully completed the projects at our organization from 28th May 2019 to 12th July 2019. Under training period he worked on project entitled **"Yellow taxi Demand prediction New York city"** based on **MACHINE LEARNING** under the guidance of our project manager Mr. Rahul.

During this training he was an active member of the Team working on the project. The work carried by him was satisfactory and wish him all the best for his future assignments.

Authorized Signatory

Corporate Office
A-09 & A-31, Sector-16
Noida-201301 (U.P.) INDIA
Tel.: 0120-4500 [illegible]
Mob.: [illegible]
Email: [illegible]

NOIDA | GREATER NOIDA | GHAZIABAD | FARIDABAD | JAIPUR | GURGAON

Registrar
Amity University Madhya Pradesh
Gwalior

Dr. Sunil Narula
Director
Amity School of Communication

Registrar
Amity University Madhya Pradesh
Gwalior

BRIZ SOLUTION

C- 397, 2nd Floor, Sector 30, Noida 201301, UP India

18th July 2019

This is to certify that **Ms. Akanksha Sharma** student of B. Tech. (Computer Science) from **Amity University, Gwalior** has completed industrial training in our organization from 1st June 2019 to 15th July 2019. During the training she was using **Python & Project Development Technologies**.

During the training period her performance was found excellent. We wish her best of luck for future.

For BrizSolution Technology Pvt. Ltd.

(Amit Kumar Prajapati)
Authorized Signatory
Date: 18th July 2019

BrizSolution Technology Pvt. Ltd.

Registrar
Amity University Madhya Pradesh
Gwalior

Dr. Sumit Narula
Director
Amity School of Communication

Registrar
Amity University Madhya Pradesh
Gwalior

numeric

Date: 26/ 7/2019

This is to certify, that Mr. AKASH SINGH B.TECH (CSE) (AMITY UNIVERSITY, Gwalior) has completed internship at Numeric Infosystem Pvt. Ltd. from 30th MAY, 2019 to 15th JULY, 2019

Technology: J2EE

We found him sincere, hardworking, and technically sound and result oriented. He worked well as a part of team during his tenure. We take this opportunity to thank him and wish him all the best for his future.

For
NUMERIC INFOSYSTEM PVT. LTD.

(Authorized Signatory)

Registrar
Amity University Madhya Pradesh
Gwalior

Dr. Sumit Narula
Director
Amity School of Communication

Registrar
Amity University Madhya Pradesh
Gwalior

[illegible], 2019

To Whom It May Concern

[illegible] Ms. Aditya Gupta has been [illegible] IndiGo's [illegible] for the period of 10 Days, from [illegible] 10 to July 19, 2019.

She has successfully completed the [illegible] project titled "UCG Project" [illegible]

We wish her all the best in her endeavours.

Kind regards,

Manisha Awasthi

AVP - Human Resources

(Engineering, Cargo and Corporate)

Scanned by CamScanner

Registrar
Amity University Madhya Pradesh
Gwalior

Dr. Sunil Narula
Director
Amity School of Communication

Registrar
Amity University Madhya Pradesh
Gwalior

CERTIFICATE of SUMMER INTERNSHIP

AMAN DHINGRA

Partner

CloudTrains

Registrar
Amity University Madhya Pradesh
Gwalior

Dr. Sumit Narula
Director
Amity School of Communication

Registrar
Amity University Madhya Pradesh
Gwalior

CERTIFICATE *of* SUMMER INTERNSHIP

AMAN JAIN

Partner

CloudTrains

Registrar
Amity University Madhya Pradesh
Gwalior

Dr. Sumit Narula
Director
Amity School of Communication

Registrar
Amity University Madhya Pradesh
Gwalior

Roasted Web
Software Development Company

Roasted
WEB

INTERNSHIP CERTIFICATE

AMAN SINGH BHADORIYA student of AMITY UNIVERSITY MADHYA PRADESH has successfully undergone a six week Summer Training on Web Development. In which they get to learn some basic concepts of PHP, JAVA and much more which lasted for six week from 3rd June, 2019 to 12th July, 2019.

We wish AMAN SINGH BHADORIYA best of luck for his future.

Roasted Web Technologies Pvt. Ltd.

Director

Mr. SUMIT BENIWAL
Director

Roasted Web
C-26, Sector 65, Noida Uttar Pradesh 201301

Dr. Sumit Narula
Director
Amity School of Communication

Registrar
Amity University Madhya Pradesh
Gwalior

Registrar
Amity University Madhya Pradesh
Gwalior

GYRIX TECHNOLABS

Certificate
OF INTERNSHIP

This is to certify that

[illegible]

has successfully completed 45 days internship during

[illegible]

Rashmeetha [illegible]

Dr. Sunil Narula
Director
Amity School of Communication

Registrar
Amity University Madhya Pradesh
Gwalior

Registrar
Amity University Madhya Pradesh
Gwalior

Grepthor Software Solutions Pvt Ltd

Certificate of Internship

We present this Certificate to Mr. Anshu Dubey

In appreciation for committing and providing your successful work as an intern for 45 days on domain Web Development at Grepthor Software Solutions Pvt. Ltd.

The Internship was conducted from 28th May to 11th July 2019

G Vijay Sagar,CIO

Authorised by

Registrar
Amity University Madhya Pradesh
Gwalior

Dr. Sumit Narula
Director
Amity Education Communication

Registrar
Amity University Madhya Pradesh
Gwalior

OF INTERNSHIP

Registrar
Amity University Madhya Pradesh
Gwalior

Dr. Sumit Narula
Director
Amity School of Communication

Registrar
Amity University Madhya Pradesh
Gwalior

Address: 1st Floor, Gattani Arcade, Shinde Ki Chhawani, Lashkar, Gwalior, (M.P.)
Mobile: +91-9009054508
Email: praedicoglobalresearch@gmail.com
Website: http://praedicoglobalresearch.com

Ref.: PGR-2019 Internship/P-08

Date: 15-JULY-2019

To whom so ever it may concern

This is to certify that MR **Anvesh Jain** (Enrollment No. A60205216A19 AMITY UNIVERSITY, GWALIOR, B.Tech.(CSE) has been accepted as a internship/trainee at our organization **PRAEDICO GLOBAL RESEARCH PVT. LTD.** Gwalior Branch. His training details:

Period- 1 JUNE 2019 to 12 JULY 2019
Technology- Python with IoT

All of us at Praedico Global Research Pvt. Ltd. are pleased to have his in our team. As such his internship/trainee includes training orientation and focus primarily on learning and developing new skills and gaining a deeper understanding of concepts through hands in application of the knowledge he learned.

We take this opportunity to wish you a long, happy and successful career.

For
Authorized Signatory
Praedico Global Research

PRAEDICO GLOBAL RESEARCH PVT. LTD. PGR Ltd. GWALIOR BRANCH

Registrar
Amity University Madhya Pradesh
Gwalior

Dr. Sunil Narula
Director
Amity School of Communication

Registrar
Amity University Madhya Pradesh
Gwalior

(9)

Systems

CERTIFICATE OF
ACHIEVEMENT

is proudly presented to

Arpit Bhadauria

for successfully completing Training in

Machine Learning

with Grade - A

Conducted at South Extension, New Delhi

from 1 June 2019 to 15 July 2019

Certificate ID : TECH/010836 Issued on : 31 July 2019

Director

Registrar
Amity University Madhya Pradesh
Gwalior

Testing Partner

Delivery Partner

AUTODESK

Office Specialist

Microsoft

CERTIFIED ASSOCIATE

iii

Dr. Sonal Warula
Director
Amity School of Communication

Registrar
Amity University Madhya Pradesh
Gwalior

NARESH

SOFTWARE TRAINING & DEVELOPMENT

An ISO 9001 : 2015 Certified Company

COURSE COMPLETION CERTIFICATE

Mr./Ms./Miss/Mrs. ASHISH KUMAR

Course/Project undertaken ANDROID

Duration MAY - 2019

To JUNE - 2019

Course Head

Registrar
Amity University Madhya Pradesh
Gwalior

Dr. Sumit Narula
Director
Amity School of Communication

Registrar
Amity University Madhya Pradesh
Gwalior

Certificate

OF INTERNSHIP

Registrar
Amity University Madhya Pradesh
Gwalior

Dr. Sumit Narula
Director
Amity School of Communication

Scanned by CamScanner

Registrar
Amity University Madhya Pradesh
Gwalior

Address: [illegible]
Mobile: [illegible]
Email: [illegible]
Website: [illegible]

Ref.: PGR-2019 Internship Pers

Date: 15-JULY 2019

To whom so ever it may concern

This is to certify that **MR. AYUSH BHATNAGAR** (Enrollment No. A60205216076) **AMITY UNIVERSITY GWALIOR**, B.Tech (CSE) has been accepted as a internship trainee at our organization **PRAEDICO GLOBAL RESEARCH PVT. LTD**, Gwalior Branch. His training details

Period- 1 JUNE 2019 to 12 JULY 2019
Technology- Python with IoT

All of us at Praedico Global Research Pvt. Ltd are pleased to have his in our team. As such his internship trainee includes training orientation and focus primarily on learning and developing new skills and gaining a deeper understanding of concepts through hands in application of the knowledge he learned

We take this opportunity to wish you a long, happy and successful career

For
Authorized Signatory
Praedico Global Research Pvt. Ltd.

PRAEDICO GLOBAL RESEARCH PVT. LTD. PGR GWALIOR BRANCH

Registrar
Amity University Madhya Pradesh
Gwalior

Dr. Sumit Narula
Director
Amity School of Communication

Registrar
Amity University Madhya Pradesh
Gwalior

numeric
infosystem private limited

NIS 19/B.Tech./I-Tr-449

Date: 15/07/2019

This is to certify that **Mr. Ayush Johry** B.Tech (CSE) (Amity University, Madhya Pradesh) has completed training at Numeric Infosystem Pvt. Ltd. From **30th May, 2019 to 15th July, 2019.**

Technology: Core & Advance Java

We found him sincere, hardworking, and technically sound and result oriented. He worked well as a part of team during his tenure. We take this opportunity to thank him and wish him all the best for his future.

For
NUMERIC INFOSYSTEM PVT. LTD.

Authorised Signatory

Dr. Sunil Nandla
Director
Amity School of Communication

Registrar
Amity University Madhya Pradesh
Gwalior

Registrar
Amity University Madhya Pradesh
Gwalior

numeric infosystem private limited

NIS-19/B Tech/B-Tr-245

Date: 20/09/2019

This is to certify that Ms. Ayushi Bhadauria B Tech (CSE) (AMITY UNIVERSITY, Gwalior) has completed Internship at Numeric Infosystem Pvt. Ltd. From 28th MAY, 2019 to 12th JULY, 2019

Technology: REACT JS, NODE JS

We found her sincere, hardworking, and technically sound and result oriented. She worked well as a part of team during her tenure. We take this opportunity to thank her and wish her all the best for her future.

For
NUMERIC INFOSYSTEM PVT. LTD.

(Authorised Signatory)

Registrar
Amity University Madhya Pradesh
Gwalior

Dr. Sumit Narula
Director
Amity School of Communication

Registrar
Amity University Madhya Pradesh
Gwalior

n|u|m e r|i|c
infosystem private limited

NIS-19/B.tech/I-Tr-265

Date: 07/08/2019

This is to certify that **Ms. Ayushi Jain** B.TECH [CSE] **(Amity University, Gwalior)** has completed Internship at Numeric Infosystem Pvt. Ltd. From **28th MAY, 2019 to 12th JULY, 2019**.

Technology: **REACT JS, NODE JS**

We found her sincere, hardworking, and technically sound and result oriented. She worked well as a part of team during her tenure. We take this opportunity to thank her and wish her all the best for her future.

For
NUMERIC INFOSYSTEM PVT. LTD.

(Authorized Signatory)

Registrar
Amity University Madhya Pradesh
Gwalior

Dr. Sumit Narula
Director
Amity School of Communication

iii

Registrar
Amity University Madhya Pradesh
Gwalior

GYRIX TECHNOLABS

Certificate
OF INTERNSHIP

This is to certify that

BHASKAR MISHRA

has successfully completed 45 days internship during

01 June 19 – 15 July 19

Rashmirathi Tiwari

Registrar
Atal University Madhya Pradesh
Gwalior

Dr. Sumit Narula
Director
Atal University Madhya Pradesh

Registrar
Atal University Madhya Pradesh
Gwalior

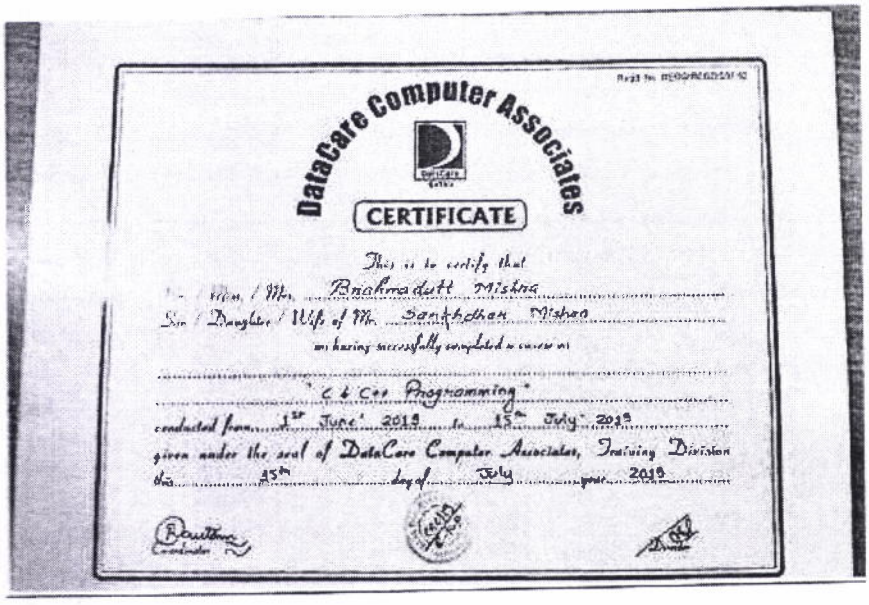

DataCare Computer Associates

CERTIFICATE

This is to certify that

Mr. / Miss / Mrs. Brahmadutt Mishra

Son / Daughter / Wife of Mr. Sankhdhar Mishra

has having successfully completed a course in

"C & C++ Programming"

conducted from 1st June' 2019 to 15th July' 2019

given under the seal of DataCare Computer Associates, Training Division

this 15th day of July year 2019

Registrar
Amity University Madhya Pradesh
Gwalior

Dr. Sumit Narula
Director
Amity School of Communication

Registrar
Amity University Madhya Pradesh
Gwalior

Systems **Certificate of Internship** TECHNEX

This is to certify that Mr. / Ms.

Chetan Prakash Jha

of

Amity University

has participated in training program held from

1 June to 12 July of 2019 (6 Weeks)

at Bansal *centre and completed training on*

Cloud Computing & Internet of Things

We wish him / her all the best for future endeavours.

Mayank Bansal
Head, Training & Internship
EISYSTEMS SERVICES

www.eisystems.in

Registrar
Amity University Madhya Pradesh
Gwalior

Dr. Sunita Narula
Director
Amity School of Communication

Registrar
Amity University Madhya Pradesh
Gwalior

numeric
infosystem pvt. ltd.

NIS-T-B.Tech./I-T-449

Date: 15/07/2019

This is to certify that **Mr. Chirag Arora** B.Tech. (CSE) (Amity University, Madhya Pradesh) has completed training at Numeric Infosystem Pvt. Ltd. **From 30th May, 2019 to 15th July, 2019.**

Technology: Core & Advanced Java

We found him sincere, hardworking, and technically sound and result oriented. He worked well as a part of team during his tenure. We take the opportunity to thank him and wish him all the best for his future.

For
NUMERIC INFOSYSTEM PVT. LTD.

Authorised Signatory

Registrar
Amity University Madhya Pradesh
Gwalior

Dr. Sumit Narula
Director
Amity School of Communication

Registrar
Amity University Madhya Pradesh
Gwalior

Roasted Web
Software Development Company

Roasted
WEB

INTERNSHIP CERTIFICATE

DARPAN GUPTA student of AMITY UNIVERSITY MADHYA PRADESH has successfully undergone a six week Summer Training on Web Development. In which they get to learn some basic concepts of PHP, JAVA and much more which lasted for six week from 3rd June, 2019 to 12th July, 2019.

We wish DARPAN GUPTA best of luck for his future.

Roasted Web Technologies Pvt. Ltd.

Director

Mr. SUMIT BENIWAL
Director

Registrar
Amity University Madhya Pradesh
Gwalior

Roasted Web
C-28, Sector 65, Noida, Uttar Pradesh 201301

Dr. Sumit Narula
Director
Amity School of Communication

Registrar
Amity University Madhya Pradesh
Gwalior

Roasted Web
Software Development Company
C-26, Sector 65, Noida Uttar Pradesh 201301

Roasted
WEB

INTERNSHIP CERTIFICATE

DEVANSH SAXENAstudent of AMITY UNIVERSITY MADHYA PRADESH hassuccessfully undergone a six week Summer Training on Web Development. In which they get to learn some basic concepts of PHP, JAVA and much more which lasted for six week from 3rd June, 2019 to 12th July, 2019.

We wish DEVANSH SAXENA best of luck for his future.

Roasted Web Technologies Pvt. Ltd.

Director

Mr. SUMIT BENIWAL
Director

Registrar
Amity University Madhya Pradesh
Gwalior

Roasted Web
C-26, Sector 65, Noida, Uttar Pradesh 201301

Dr. Sumit Narula
Director
Amity School of Communication

Registrar
Amity University Madhya Pradesh
Gwalior

Address: [illegible]
Mobile: [illegible]
Email: [illegible]
Website: [illegible]

Ref: [illegible]

Date: [illegible]

To whom so ever it may concern

This is to certify that **MR. DHEERAJ KUMAR** (Enrollment No. A013052118902) AMITY UNIVERSITY, GWALIOR, B.Tech(CSE) has been accepted as a internship trainee at our organization **PRAEDICO GLOBAL RESEARCH PVT. LTD.** Gwalior Branch. His training details

Period- **1 JUNE 2019 to 12 JULY 2019**
Technology- **JAVA(CORE & ADVANCE)**

All of us at Praedico Global Research Pvt. Ltd. are pleased to have his in our team. As such his internship trainee includes training orientation and focus primarily on learning and developing new skills and gaining a deeper understanding of concepts through hands on application of the knowledge he learned.

We take this opportunity to wish him a long, happy and successful career.

For
Authorized Signatory
Praedico Global Research

PRAEDICO GLOBAL RESEARCH PVT. LTD. PGR GWALIOR BRANCH

Registrar
Amity University Madhya Pradesh
Gwalior

Dr. Sumit Narula
Director
Amity School of Communication

Registrar
Amity University Madhya Pradesh
Gwalior

Address: 1st Floor, Gurwa Arcade, Shinde Ki Chhawani,
Lashkar, Gwalior, (M.P.)
Mobile: +91-9009054508
Email: praedicoglobalresearch@gmail.com
Website: http://praedicoglobalresearch.com/

Ref.: PGR-2019/Internship/86 Date: 29-JULY-2019

To whom so ever it may concern

This is to certify that **MR./MS. DIVYANSHU RATHORE** (Enrollment No. A60205216063) AMITY UNIVERSITY, GWALIOR, B.TECH. (CSE) has been completed as a trainee/intern at our organization **PRAEDICO GLOBAL RESEARCH PVT. LTD.** His/Her training details

Period- 26 MAY 2019 to 10 JULY 2019
Technology- **PYTHON with WEB DEVELOPMENT**

All of us at Praedico Global Research Pvt. Ltd. are pleased to have his/her in our team. As such her internship includes training orientation and focus primarily on learning and developing new skills and gaining a deeper understanding of concepts through hands in application of the knowledge he/she learned.
We take this opportunity to wish you a long, happy and successful career.

For
Authorized Signatory
Praedico Global Research Pvt. Ltd.

PRAEDICO GLOBAL RESEARCH PVT. LTD. PGR GWALIOR BRANCH

Registrar
Amity University Madhya Pradesh
Gwalior

Dr. Sumit Narula
Director
Amity School of Communication

Registrar
Amity University Madhya Pradesh
Gwalior

Registrar
Amity University Madhya Pradesh
Gwalior

Dr. Sumit Narula
Director
Amity School of Communication

Registrar
Amity University Madhya Pradesh
Gwalior

VNURT

Date: 14-07-2019

TO WHOME IT MAY CONERN

This is to certify that Ms. **Gunjan Khunchandani** has done his internship in **Vnurt Technology**, Bangalore from 30-05-2019 to 14-07-2019.

She has worked on a project titled **Visitor Management System**. This project was aim is to track visitors in a formal way and record the usage of the facilities by specific visitors and provide documentation of visitor's whereabouts.

During the internship she demonstrated good design skills with a self-motivated attitude to learn new things. His performance exceeded expectations and was able to complete the project successfully on time.

We wish him all the best for his future endeavours.

Warm regards,

Hemant Sharma
Co-Founder

9632444388
enquiry@vnurt.com
www.vnurt.com
Bellandur Purva Melody, Mysore Road, Bangalore

Registrar
Amity University Madhya Pradesh
Gwalior

Registrar
Amity University Madhya Pradesh
Gwalior

Dr. Sumit Narula
Director
Amity School of Communication

Systems **Certificate of Internship** TECHNEX 19

This is to certify that Mr. / Ms.

Harsh Pratihar

of

Amity University Gwalior

has participated in training program held from

1 June to 13 July of 2019 (6 Weeks)

at Bhopal center and completed training on

Cloud Computing & Internet of Things

We wish him / her all the best for future endeavours.

Mayur Dev Sewak
Head, Training & Internship
EISYSTEMS SERVICES

Animesh Kumar
Convenor, Technex 19
IIT (BHU), Varanasi

www.eisystems.in

Verify this certificate by mailing at verification@eisystems.in

Registrar
Amity University Madhya Pradesh
Gwalior

Registrar
Amity University Madhya Prade...
Gwalior

Dr. Sunil Narula
Director
Amity School of Communication

www.affyinformatics.com

AFFY INFORMATICS

Office Address:
Phoenix Square, Gwalior - 474002 (M.P.)
Contact : +91-751 4013416, +91-9617425293

Dated: 15/07/2019

Ref No.: AI/CL19/GWL/190704

To Whomsoever It May Concern

This is to certify that Ms. **Himanshi Batra** student of Computer Science & Engineering from Amity University Gwalior **has successfully completed** 45 days internship in **"Machine Learning"** from our organization from 01-06-2019 to 15-07-2019.

During the time period her performance was found satisfactory. We wish her best of luck for future.

AFFY INFORMATICS PVT. LTD. GWALIOR

For: AFFY Informatics Pvt. Ltd.

Registrar
Amity University Madhya Pradesh
Gwalior

Dr. Su Narula
Director
Amity School of Communication

Registrar
Amity University Madhya Prad
Gwalior

(00)

Be Practical and Knowledgeable

Binary SYSTEMS

Address : 214-215, I Floor Gaurav Arcade
Shanti Kunj Complex, Lashkar Gwalior (M.P.)
Phone : 0751-4064328
Mob. : +91 9009054508, 9630860466
E-Mail : project.binarysystems@gmail.com
Website : http://binarysystems.co.in

Ref.: BS-2019/ Training/P-61

Date: 25-JULY-2019

To whom so ever it may concern

This is to certify that MR. INDRESH MAHOR (ENROLL NO A[illegible]) of AMITY SCHOOL OF ENGINEERING & TECHNOLOGY (AUMP), B.Tech (CSE) has been accepted as a trainee at our organization **BINARY SYSTEMS, Gwalior (M.P.)**. Her training details

Period- **04 JUNE 2019 to 18 JULY 2019**
Technology- **ANDROID**

All of us at **BINARY SYSTEMS** are pleased to have her in our team. As such her internship includes training orientation and focus primarily on learning and developing new skills and gaining a deeper understanding of concepts through hands-on application of the knowledge she learned.

We take this opportunity to wish you a long, happy and successful career.

For
Authorized Signatory
BINARY SYSTEMS

BINARY SYSTEMS BS GWALIOR

Registrar
Amity University Madhya Pradesh
Gwalior

Dr. Sudha Narula
Director
Amity School of Communication

Registrar
Amity University Madhya Pradesh
Gwalior

GYRIX TECHNOLABS

Certificate

OF INTERNSHIP

This is to certify that

ANUSHRI ASTHANA

has successfully completed 45 days internship during

04 June 19 - 15 July 19

Radhamadhi Tiwari

Registrar
Amity University Madhya Pradesh
Gwalior

Dr. Sumit Narula
Director
Amity School of Communication

Registrar
Amity University Madhya Pradesh
Gwalior

numeric
infosystem private limited

NIS 19/B.Tech/ II-281 Date: 23/09/2019

This is to certify that **Mr. Jayesh Sahu** B.Tech (CSE) (AMITY UNIVERSITY, Gwalior) has completed internship at Numeric Infosystem Pvt. Ltd. from **JUNE, 2019 to AUG, 2019**

Technology: **REACT JS , NODE JS**

We found him sincere, hardworking, and technically sound and result oriented. He worked well as a part of team during his tenure. We take this opportunity to thank him and wish him all the best for his future.

For
NUMERIC INFOSYSTEM PVT. LTD.

(Authorized Signatory)

Registrar
Amity University Madhya Pradesh
Gwalior

Dr. Sushil Vatsula
Director
Amity School of Communication

Registrar
Amity University Madhya Pradesh
Gwalior

[illegible]

Date: [illegible]

To whom it may concern Sir/Madam

This is to certify that Mr./Ms. JYOTI DATTIYM (Enrollment No. [illegible]) AMITY UNIVERSITY MADHYA PRADESH (Institute) has been accepted as a final internship at the organization PRAEDICO GLOBAL RESEARCH PVT. LTD. (Gwalior branch) Herein mentioned details

For the 15 JUNE 2019 to 15 JULY 2019
Technology - Android Development
Project- Photographer Hub

We of M/s Praedico Global Research Pvt. Ltd. are pleased to have her in our team. As such her internship tenure includes training orientation and tasks primarily on learning and developing new skills and gaining a deeper understanding of concepts through hands-on application of the knowledge she is learned

We take this opportunity to wish you a long, happy and successful career

[illegible]
Director / Signatory
Praedico Global Research Pvt. Ltd.

Registrar
Amity University Madhya Pradesh
Gwalior

Dr. Sumit Narula
Director
Amity School of Communication

Registrar
Amity University Madhya Pradesh
Gwalior

n|u m e|r|i|c
infosystem private limited

An ISO 9001:2008 Certified Company

NIS 19/B TECH/I-Tr-224

Date: 14/09/2019

This is to certify that **Ms. Kanika Gupta** B.TECH **(AMITY University, Gwalior)** has completed Internship at Numeric Infosystem Pvt. Ltd. From **JUNE, 2019 to AUG, 2019**.

Technology: REACT JS & NODE JS

We found her sincere, hardworking, and technically sound and result oriented. She worked well as a part of team during her tenure. We take this opportunity to thank her and wish her all the best for her future.

For
NUMERIC INFOSYSTEM PVT. LTD.

(Authorized Signatory)

Registrar
Amity University Madhya Pradesh
Gwalior

Dr. Sumit Narula
Director
Amity School of Communication

Registrar
Amity University Madhya Pradesh
Gwalior

Be Practical and Knowledgeable

SOFTECH

PS Softech Education Services

Awarded to

KANISHKA LAMBA

For successfully meeting criteria in the skill assessment on

ANDROID APPLICATION AND DEVELOPMENT

Sandeep Sarsar

On behalf PS Softech Education Services

MSME

Certificate No.

JUNE-2019

To verify that authenticity of this certificate please visit : www.ps-softech.com

Registrar
Amity University Madhya Pradesh
Gwalior

Dr. Sumit Narula
Director
Amity School of Communication

Registrar
Amity University Madhya Pradesh
Gwalior

Be Practical and Knowledgeable

Binary SYSTEMS

Address : 214-215, 1 Floor Gamma Arcade, Shinde Ki Chhawani, Lashkar, Gwalior (M.P.)
Phone : 0751-4004378
Mob. : +91-9009054308, 9630883468
E-Mail : priyank.binarysystems@gmail.com
Website : http://binarysystems.co.in/

Ref.: BS-2019/Training/P-61

Date: 23-JULY-2019

To whom so ever it may concern

This is to certify that MR.KRISHNA YADAV (ENROLL NO A60105218145) AMITY SCHOOL OF ENGINEERING & TECHNOLOGY (AUMP), B.Tech (CSE) has been accepted as a trainee at our organization BINARY SYSTEMS, Gwalior (M.P.). Her training details:

Period- 04 JUNE 2019 to 18 JULY 2019
Technology- ANDROID

All of us at BINARY SYSTEMS are pleased to have her in our team. As such her internship includes training orientation and focus primarily on learning and developing new skills and gaining a deeper understanding of concepts through hands on application of the knowledge she learned.
We take this opportunity to wish you a long, happy and successful career.

For
Authorized Signatory
BINARY SYSTEMS

BINARY SYSTEMS BS GWALIOR

Registrar
Amity University Madhya Pradesh
Gwalior

Dr. Sumit Narula
Director
Amity School of Communication

Registrar
Amity University Madhya Pradesh
Gwalior

PS Softech Education Services

Date-25.06.2019

Dear Kuldeep Parashar,

I am pleased to announce that after reviewing your CV, we have decided to offer you an internship from 1st June 2019 till 15th July 2019 at PS Softech Education Services.

During the period of your Internship Program with us you shall be exposed to different processes. You will be required to be punctual, hardworking and inquisitive. We wish every success in your life and career.

Registrar
Amity University Madhya Pradesh
Gwalior

Dr. Sumit Narula
Director
Amity School of Communication

GYRIX TECHNOLABS

Certificate

OF INTERNSHIP

This is hereby that

[illegible]

has successfully completed 45 days internship during

[illegible]

Registrar
Amity University Madhya Pradesh
Gwalior

Dr. Sumit Narula
Director
Amity School of Communication

Registrar
Amity University Madhya Pradesh
Gwalior

GYRIX TECHNOLABS

Certificate

OF INTERNSHIP

This is to certify that

[illegible]

has successfully completed 45 days internship during

[illegible]

[illegible]

Registrar
Amity University Madhya Pradesh
Gwalior

Registrar
Amity University Madhya Pradesh
Gwalior

Dr. Sumit Narula
Director
Amity School of Communication

numeric
infosystem private limited.

NIS 19/B.Tech/I-Tr-281

Date: 25/09/2019

This is to certify that **Mr. KUNAL PRATAP SINGH** B.Tech (CSE) **(AMITY UNIVERSITY, Gwalior)** has completed internship at Numeric Infosystem Pvt. Ltd. From **JUNE, 2019 to AUG 2019.**

Technology. **REACT JS , NODE JS**

We found him sincere, hardworking, and technically sound and result oriented. He worked well as a part of team during his tenure. We take this opportunity to thank him and wish him all the best for his future.

For
NUMERIC INFOSYSTEM PVT. LTD.

(Authorised Signatory)

Registrar
Amity University Madhya Pradesh
Gwalior

Registrar
Amity University Madhya Pradesh
Gwalior

Dr. Sumit Narula
Director
Amity School of Communication

KIT KANISHKA Information Technology PVT. LTD.

(WEBSITE & SOFTWARE TRAINING AND DEVELOPMENT COMPANY)

INCORPORATED UNDER THE COMPANIES ACT, 1956 (NO. 1 OF 1956)

Regn No U72200MP2010PTC023189

To WHOMSOEVER IT MAY CONCERN

Certificate No. 9102/KIT/125 Date of Issue 16/07/2019

This is to certify that Mr./Mrs. MANISH KUMAR

Son / Daughter of RAM SINGH RANA *Has successfully*

completed Web development In PYTHON *at "Kanishka I.T. (P) Ltd.*

01/06/2019 *to* 15/07/2019 *towards partial fulfillment of his academic requirement.*

His performance was satisfactory during the tenure

we wish him bright and successful career.

GEETA BAXRANI (Director)

HEMANT BAXRANI (Director)

209-210 Garima Arcade MLB Road, Gwalior (M.P.) Mob : 9300316290, 9300666805

Registrar
Amity University Madhya Pradesh
Gwalior

Dr. Sumit Narula
Director
Amity School of Communication

Registrar
Amity University Madhya Pradesh
Gwalior

KIT KANISHKA Information Technology PVT. LTD.

(WEBSITE & SOFTWARE TRAINING AND DEVELOPMENT COMPANY)

INCORPORATED UNDER THE COMPANIES ACT, 1956 (NO. 1 OF 1956)

Regn No. U72200MP2010PTC023769

To WHOMSOEVER IT MAY CONCERN

Certificate No. 9102/KIT/126 Date of Issue 16/07/2019

This is to certify that Mr./Mrs. MANJEET SINGH RANA

Son / Daughter of YASHWANT SINGH RANA *Has successfully completed* web development In PYTHON *at "Kanishka I.T. (P) Ltd.* 01/06/2019 *to* 15/07/2019 *towards partial fulfillment of his academic requirement.*

His performance was satisfactory during the tenure

we wish him [illegible] and successful career.

GEETA KAKRANI (Director)

HEMANT KAKRANI (Director)

209-210 Gamma Arcade, MLB Road [illegible] (M.P.) Mob. 9300318290, 9300665[illegible]

Registrar
Amity University Madhya Pradesh
Gwalior

Dr. Sumit Narula
Director
Amity School of Communication

Registrar
Amity University Madhya Pradesh
Gwalior

Be Practical and Knowledgeable

Binary SYSTEMS

Address : [illegible]
Phone : [illegible]
Mob. : [illegible]
E-Mail : [illegible]
Website : [illegible]

Ref.: BS-2019 Training/P-61 Date: 23-JULY-2019

To whom so ever it may concern

This is to certify that **Ms. Manshi Tomar** (Enrol No. A9623524001) AMITY SCHOOL OF ENGINEERING & TECHNOLOGY (AUMP), B.Tech (CS) has been accepted as a trainee at our organization **BINARY SYSTEMS, Gwalior (M.P.)**. Her training details

Period- 04 JUNE 2019 to 18 JULY 2019
Technology - PYTHON

All of us at **BINARY SYSTEMS** are pleased to have her in our team. As such her internship includes training orientation and focus primarily on learning and developing new skills and gaining a deeper understanding of concepts through hands on application of the knowledge she learned.
We take this opportunity to wish you a long, happy and successful career.

For
Authorized Signatory
BINARY SYSTEMS

BINARY SYSTEMS GWALIOR BS

Registrar
Amity University Madhya Pradesh
Gwalior

Dr. Sumit Narula
Director
Amity School of Communication

Registrar
Amity University Madhya Pradesh
Gwalior

CERTIFICATE OF COMPLETION

This is presented to

Mayank Sharma

for successfully completing his internship as Web Developer from
01.06.2019 to 15.07.2019

NIKHIL PATHAK
CEO, Ketchupbub

Registrar
Amity University Madhya Pradesh
Gwalior

Dr. Sumit Narula
Director
Amity School of Communication

Registrar
Amity University Madhya Pradesh
Gwalior

Address [illegible]

Mobile [illegible]

Email [illegible]

Website [illegible]

Ref. [illegible]

Date [illegible]

To whom so ever it may concern

This is to certify that Ms/Mr. MEHTAB SINGH FADIAN (Enrollment No. [illegible]) AMITY UNIVERSITY, MADHYA PRADESH [illegible] has been engaged as a management trainee in our organization PRAEDICO GLOBAL RESEARCH PVT. LTD. Gwalior Branch. Her/His training details

Period- 1 JUNE 2019 to 15 JULY 2019

Technology- Android Development

Project- Photographer Hub

As part of our Praedico Global Research Pvt. Ltd. we pleased to have her/him on board. As such his/her training/project includes training sessions and focus primarily on learning and developing new skills and gaining a deeper understanding of concepts through hands-on application of the knowledge she/he learned.

We take this opportunity to wish you a long, happy and successful career.

For

Authorized Signatory

Praedico Global Research Pvt. Ltd.

PRAEDICO GLOBAL RESEARCH PVT. LTD. PGR

Registrar
Amity University Madhya Pradesh
Gwalior

Registrar
Amity University Madhya Pradesh
Gwalior

Dr. Sumit Narula
Director
Amity School of Communication

Be Practical and Knowledgeable

Binary SYSTEMS

Address : 214-215, I Floor Gayma Arcade, Srinca Ki Chauraha, Lashkar, Gwalior (M.P.)
Phone : 0751-4004398
Mob.: +91-9009964508, 9630883466
E-Mail : priyank.binarysystems@gmail.com
Website : http://binarysystems.co.in

Ref.: BS-2019/Training/P-61

Date: 23-JULY-2019

To whom so ever it may concern

This is to certify that MR. MOHIT YADAV (ENROLL NO.A50205210141) AMITY SCHOOL OF ENGINEERING & TECHNOLOGY (AUMP), B.Tech (CSE) has been accepted as a trainee at our organization **BINARY SYSTEMS**, Gwalior (M.P.). Her training details:

Period- 04 JUNE 2019 to 18 JULY 2019
Technology- ANDROID

All of us at **BINARY SYSTEMS** are pleased to have her in our team. As such her internship includes training orientation and focus primarily on learning and developing new skills and gaining a deeper understanding of concepts through hands on application of the knowledge she learned.
We take this opportunity to wish you a long, happy and successful career.

For
Authorized Signatory
BINARY SYSTEMS

BINARY SYSTEMS BS GWALIOR

Registrar
Amity University Madhya Pradesh
Gwalior

Dr. Sumit Narula
Director
Amity School of Communication

Registrar
Amity University Madhya Pradesh
Gwalior

Be Practical and Knowledgeable

Binary SYSTEMS

Address : 214-215, 1 Floor Gamma Arcade, Shinde Ki Chhawani, Lashkar, Gwalior (M.P.)
Phone : 0751-4004128
Mob.: +91-9009054508, 9630883466
E-Mail : priyanka.binarysystems@gmail.com
Website : http://binarysystems.co.in/

Ref.: BS-2019/Training/P-61

Date: 23-JULY-2019

To whom so ever it may concern

This is to certify that MR MIRADUL SHARMA (ENROLL NO. A60205216131) AMITY SCHOOL OF ENGINEERING & TECHNOLOGY (AUMP), B.Tech (CSE) has been accepted as a trainee at our organization **BINARY SYSTEMS, Gwalior (M.P.)**. Her training details:

Period- 04 JUNE 2019 to 18 JULY 2019
Technology- ANDROID

All of us at **BINARY SYSTEMS** are pleased to have her in our team. As such her internship includes training orientation and focus primarily on learning and developing new skills and gaining a deeper understanding of concepts through hands in application of the knowledge she learned.
We take this opportunity to wish you a long, happy and successful career.

For
Authorized Signatory
BINARY SYSTEMS

BINARY SYSTEMS BS GWALIOR

Registrar
Amity University Madhya Pradesh
Gwalior

Registrar
Amity University Madhya Pradesh
Gwalior

Dr. Sumit Narula
Director
Amity School of Communication

AN ISO 9001:2008 CERTIFIED

DURGA
Software Solutions®

202, 2nd Floor, HUDA Maitrivana
Ameerpet, Hyderabad- 500 0
Ph: 040-64512786, 92462121
www.durgasoft.co

Admn.no:Nac23-402

COURSE COMPLETION CERTIFICATE

This is to certify that **Mr.M.Veera Venkateswarlu** successfully completed his training in**ADVANCED JAVA**Course from our institute and the duration of course was from **Jun-2019 to July-2019**. He had attended all classes regularly.

I wish him the best for future endeavors.

Mr. N. Nagoor Babu, M.Tech
Managing Director,
Durga Software Solutions
Hyderabad-500 038
Office: 040-64512786
Mobile: 9246212143
www.durgasoft.com

Registrar
Amity University Madhya Pradesh
Gwalior

Dr. Sumit Narula
Director
Amity School of Communication

Registrar
Amity University Madhya Pra
Gwalior

GYRIX

Certificate
OF INTERNSHIP

This is to certify that

VIVEK [illegible]

has successfully completed the [illegible] Internship

[illegible]

[illegible]

Registrar
Amity University Madhya Pradesh
Gwalior

Registrar
Amity University Madhya Pradesh
Gwalior

Dr. Sumit Narula
Director
Amity School of Communication

CERTIFICATE of MAJOR PROJECT TRAINING

NINAD SHARMA

Training Program on "PYTHON TECHNOLOGY" from 28-05-2019 to 30-07-2019 at CloudTrains
An ISO 9001:2008Certified, Gwalior, Madhya Pradesh, India-474002

Partner

CLOUDTRAINS SYSTEMS

Mr. Tripti Tiwari, Founder, CEO

CloudTrains.

Registrar
Amity University Madhya Pradesh
Gwalior

Dr. Sumit Narula
Director
Amity School of Communication

Registrar
Amity University Madhya Pradesh
Gwalior

INTEGRATION IT SERVICES PVT. LTD

[illegible]

[illegible]

[illegible]

[illegible]

[illegible]

[illegible]

[illegible]

INTEGRATION IT SERVICES PRIVATE LIMITED

[illegible] DIRECTOR

[illegible]

Registrar
Amity University Madhya Pradesh
Gwalior

[illegible]

Dr. Sumit Narula
Director
Amity School of Communication

Registrar
Amity University Madhya Pradesh
Gwalior

Address: 1st Floor, Garima Arcade, Shinde Ki Chhawani, Lashkar, Gwalior, (M.P.)
Mobile: +91-9009954508
Email: praedicoglobalresearch@gmail.com
Website: http://praedicoglobalresearch.com

Ref.: PGR-2019/Internship/19

Date: 16-JULY-2019

To whom so ever it may concern

This is to certify that MR. P. VIJAY SHEKHAR (Enrollment No. A602052161499)AMITY UNIVERSITY MADHAY PRADESH, Gwalior, B.Tech. (CSE) has been accepted as a intern/trainee at our organization PRAEDICO GLOBAL RESEARCH PVT. LTD. Gwalior Branch. His training details:

Period- 1 JUNE 2019 to 15 JULY 2019
Technology- PYTHON WITH MACHINE LEARNING
Project- CREDIT CARD FRAUD PREDICTION

All of us at **Praedico Global Research Pvt. Ltd.** are pleased to have his in our team. As such his internship/training includes training orientation and focus primarily on learning and developing new skills and gaining a deeper understanding of concepts through hands in application of the knowledge he learned.

We take this opportunity to wish you a long, happy and successful career.

For
Authorized Signatory
Praedico Global Research Pvt. Ltd.

PRAEDICO GLOBAL RESEARCH PVT. LTD. PGR GWALIOR BRANCH

Registrar
Amity University Madhya Pradesh
Gwalior

Dr. Sunil Narula
Director
Amity School of Communication

Registrar
Amity University Madhya Pradesh
Gwalior

Address: 1st Floor, Garima Arcade, Shinde Ki Chhawani, Lashkar, Gwalior, (M.P.)
Mobile: +91-9009054508
Email: praedicoglobalresearch@gmail.com
Website: http://praedicoglobalresearch.com

Ref.: PGR-2019/Internship/22 Date: 16-JULY-2019

To whom so ever it may concern

This is to certify that Mr. PANKAJ VERMA (Enrollment No. A60205216099) AMITY UNIVERSITY MADHAY PRADESH, Gwalior, B.Tech. (CSE) has been accepted as a intern/trainee at our organization PRAEDICO GLOBAL RESEARCH PVT. LTD. Gwalior Branch. His training details:

Period- 1 JUNE 2019 to 15 JULY 2019
Technology- PYTHON WITH MACHINE LEARNING
Project- Course Finder

All of us at Praedico Global Research Pvt. Ltd. are pleased to have his in our team. As such his internship/training includes training orientation and focus primarily on learning and developing new skills and gaining a deeper understanding of concepts through hands in application of the knowledge he learned.
We take this opportunity to wish you a long, happy and successful career.

For
Authorized Signatory
Praedico Global Research Pvt. Ltd.

PRAEDICO GLOBAL RESEARCH PVT. LTD. PGR GWALIOR BRANCH

Registrar
Amity University Madhya Pradesh
Gwalior

Dr. Sumit Narula
Director
Amity School of Communication

Registrar
Amity University Madhya Pradesh
Gwalior

Address: 1st Floor, Garima Arcade, Shinde Ki Chhawani,
Lashkar, Gwalior, (M.P.)
Mobile: +91-9009054508
Email: praedicoglobalresearch@gmail.com
Website: http://praedicoglobalresearch.com/

Ref.: PGR-2019/Internship/101

Date: 15-JULY-2019

To whom so ever it may concern

This is to certify that **MR./MS. PARV AGARWAL** (Enrollment No. A60205216062) Amity University, GWALIOR, B.TECH. (CSE) has been completed as a trainee/intern at our organization **PRAEDICO GLOBAL RESEARCH PVT. LTD.** His/Her training details:

Period- 01 JUN 2019 to 12 JULY 2019
Technology- **PYTHON with IoT**

All of us at Praedico Global Research Pvt. Ltd. are pleased to have his/her in our team. As such her internship includes training orientation and focus primarily on learning and developing new skills and gaining a deeper understanding of concepts through hands in application of the knowledge he/she learned.
We take this opportunity to wish you a long, happy and successful career.

For
Authorized Signatory
Praedico Global Research Pvt. Ltd.

PRAEDICO GLOBAL RESEARCH PVT. LTD. PGR GWALIOR BRANCH

Registrar
Amity University Madhya Pradesh
Gwalior

Dr. Sumit Narula
Director
Amity School of Communication

Scanned with CamScanner

Registrar
Amity University Madhya Pradesh
Gwalior

Be Practical and Knowledgeable

Binary SYSTEMS

Address: [illegible] Gwalior (M.P.)
Phone: [illegible]
Mob: [illegible]
E-Mail: [illegible]
Website: [illegible]

Ref.: BS-2019/Training/[illegible]

Date: 29-JULY-2019

To whom so ever it may concern

This is to certify that **MR.PIYUSH KASHYAP** ENROLL NO A0[illegible] of **AMITY SCHOOL OF ENGINEERING & TECHNOLOGY (AUMP)** B.Tech (CSE) has been accepted as a trainee at our organization **BINARY SYSTEMS, Gwalior (M.P.)** for the following details

Period: 04 JUNE 2019 to 05 JULY 2019
Technology: PHP.

All of us at **BINARY SYSTEMS** are pleased to have her in our team. As with her internship includes training orientation and focus primarily on learning and developing new skills and gaining a deeper understanding of concepts through hands on application of the knowledge she learned.

We take this opportunity to wish you a long, happy and successful career.

For
Authorised Signatory
BINARY SYSTEMS

BINARY SYSTEMS GWALIOR SS

Registrar
Amity University Madhya Pradesh
Gwalior

Dr. Sumi Narula
Director
Amity School of Communication

Registrar
Amity University Madhya Pradesh
Gwalior

Address: 1st Floor, Garima Arcade, Shinde Ki Chhawani, Lashkar, Gwalior, (M.P.)
Mobile: +91-9009054508
Email: praedicoglobalresearch@gmail.com
Website: http://praedicoglobalresearch.com

Ref.: PGR-2019/Internship/22

Date: 16-JULY-2019

To whom so ever it may concern

This is to certify that Mr.POORNENDU SHUKLA (Enrollment No. A60205216123) AMITY UNIVERSITY MADHAY PRADESH, Gwalior, B.Tech. (CSE) has been accepted as a intern/trainee at our organization PRAEDICO GLOBAL RESEARCH PVT. LTD. Gwalior Branch. His training details:

Period- 1 JUNE 2019 to 15 JULY 2019
Technology- PYTHON WITH MACHINE LEARNING
Project- Course Finder

All of us at Praedico Global Research Pvt. Ltd. are pleased to have his in our team. As such his internship/training includes training orientation and focus primarily on learning and developing new skills and gaining a deeper understanding of concepts through hands in application of the knowledge he learned.
We take this opportunity to wish you a long, happy and successful career.

For
Authorized Signatory
Praedico Global Research Pvt. Ltd.

PRAEDICO GLOBAL RESEARCH PVT. LTD. PGR GWALIOR BRANCH

Registrar
Amity University Madhya Pradesh
Gwalior

Dr. Sumit Narula
Director
Amity School of Communication

Registrar
Amity University Madhya Pradesh
Gwalior

AFFY INFORMATICS

Office Address
Phool Bagh Square, Gwalior - 474020 (M.P.)
Contact: +91-751-4011018, +91-9111425253

Dated: 12/07/2019 Ref No.: AI/CL19/GWL/190705

To Whomsoever It May Concern

This is to certify that Ms. **Poorti Shrivastava** student of Computer Science & Engineering from Amity University Gwalior has successfully completed 45 days internship in **"Machine Learning"** from our organization from 01-06-2019 to 15-07-2019.

During the time period her performance was found satisfactory. We wish her best of luck for fut

AFFY INFORMATICS PVT. LTD. GWALIOR

For: AFFY Informatics Pvt. Ltd.

Registrar
Amity University Madhya Pradesh
Gwalior

Dr. Sumit Narula
Director
Amity School of Communication

Registrar
Amity University Madhya Pradesh
Gwalior

An ISO 9001:2008 Certified Organization

Be Practical and Knowledgeable

PS SOFTECH

PS Softech Education Services

Awarded to

POORWA GAUTAM

For successfully meeting criteria in the skill assessment on

ANDROID APPLICATION AND DEVELOPMENT

Sandeep Sappa

On behalf PS Softech Education Services

MSME

Certificate No. 6247
(JUNE-2019)

To verify that authenticity of this certificate, please visit - www.ps-softech.com

Registrar
Amity University Madhya Pradesh
Gwalior

Dr. Sumit Narula
Director
Amity School of Communication

Registrar
Amity University Madhya Pradesh
Gwalior

Be Practical and Knowledgeable
Binary
SYSTEMS

Address : 214-215, 1 Floor Gamma Arcade, Shinde Ki Chhawani, Lashkar, Gwalior (M.P.)
Phone : 0751 4004328
Mob. : +91-9009054508, 9630683466
E-Mail : priyank.binarysystems@gmail.com
Website : http://binarysystems.co.in

Ref.: BS-2019/Training/P-61

Date: 23-JULY-2019

To whom so ever it may concern

This is to certify that MS. PRACHI SINGH (ENROLL NO A1093218052) AMITY SCHOOL OF ENGINEERING & TECHNOLOGY (AUMP), B.Tech (CSE) has been accepted as a trainee at our organization BINARY SYSTEMS, Gwalior (M.P.). Her training details:

Period- 04 JUNE 2019 to 18 JULY 2019
Technology- ANDROID

All of us at BINARY SYSTEMS are pleased to have her in our team. As such her internship includes training orientation and focus primarily on learning and developing new skills and gaining a deeper understanding of concepts through hands in application of the knowledge she learned.
We take this opportunity to wish you a long, happy and successful career.

For
Authorized Signatory
BINARY SYSTEMS

BINARY SYSTEMS BS GWALIOR

Registrar
Amity University Madhya Pradesh
Gwalior

Dr. Sumit Narula
Director
Amity School of Communication

Registrar
Amity University Madhya Pradesh
Gwalior

Address: 1st Floor, Garima Arcade, Shinde Ki
Chhawani, Lashkar, Gwalior, (M.P.)
Mobile: +91-9009054508
Email: praedicoglobalresearch@gmail.com
Website: http://praedicoglobalresearch.com

Ref.: PGR-2019/Internship/ 29

Date: 16-JULY-2019

To whom so ever it may concern

This is to certify that MR. PRASHANT RANA (Enrollment No. A60205216024) AMITY UNIVERSITY MADHAY PRADESH, Gwalior, B.Tech (CSE) has been accepted as a intern/trainee at our organization PRAEDICO GLOBAL RESEARCH PVT. LTD., Gwalior Branch. His training details:

Period- 1 JUNE 2019 to 15 JULY 2019
Technology- PYTHON WITH MACHINE LEARNING
Project- Course Finder

All of us at Praedico Global Research Pvt. Ltd. are pleased to have his in our team. As such his internship/training includes training orientation and focus primarily on learning and developing new skills and gaining a deeper understanding of concepts through hands in application of the knowledge he learned.
We take this opportunity to wish you a long, happy and successful career

For
Authorized Signatory
Praedico Global Research Pvt. Ltd.

PRAEDICO GLOBAL RESEARCH PVT. LTD. PGR GWALIOR BRANCH

Registrar
Amity University Madhya Pradesh
Gwalior

Dr. Sumit Narula
Director
Amity School of Communication

Registrar
Amity University Madhya Pradesh
Gwalior

Competence With Commitment

ARC Auto-Tech Pvt. Ltd
G 296 SECTOR-63 NOIDA
Phone No. 0120-4548589 (M) 9810939601,
E-Mail- [illegible]

TO WHOM IT MAY CONCERN

This is to certify that Miss Pratika Gupta D/O Mr. Anil Gupta, a student of B. Tech (Bachelor of Technology), Computer Science and Engineering (CSE) Amity University Madhya Pradesh Gwalior has successfully completed their summer internship from 03rd June 2019 to 13th July 2019 as data analyst in our Company. During the period of this internship programme with us she was found punctual, hardworking and inquisitive.

We wish her every success in life.

For ARC Auto-Tech Pvt. Ltd

Registrar
Amity University Madhya Pradesh
Gwalior

Dr. Sumit Narula
Director
Amity School of Communication

Registrar
Amity University Madhya Pradesh
Gwalior

CERTIFICATE OF COMPLETION

PRATUL KUMAR GUPTA

SUMIT

Sumit Agrawal

Registrar
Amity University Madhya Pradesh
Gwalior

CODE BOOT CAMP GWALIOR

Code Boot Camp
Address: Swami Vivekand Chouraha
Thatipur, Gwalior
Contact at: +91-70000-25368
www.codebootcamp.in

Registrar
Amity University Madhya Pradesh
Gwalior

Dr. Sumit Narula
Director
Amity School of Communication

numeric
infosystem private limited.

An ISO 9001 2008 Certified Company

NIS-18/B.Tech./I-Tr-28

Date: 20/06/2019

This is to certify that **Ms. Priyanka Ahamana** B.TECH. (CSE) (Amity University, Gwalior) has completed training at Numeric Infosystem Pvt. Ltd. From **1st May, 2019 to 15th June, 2019**.

Technology: PYTHON WITH MACHINE LEARNING

We found her sincere, hardworking, and technically sound and result oriented. She worked well as a part of team during her tenure. We take this opportunity to thank her and wish her all the best for her future

For
NUMERIC INFOSYSTEM PVT. LTD.

(Authorized Signatory)

Registrar
Amity University Madhya Pradesh
Gwalior

18, Gulbahar Kalagram, Behind Jiwaji Estate, Thatipur, Gwalior - 474011 (M.P.)
Ph: 0751-4062061, Mob.: +91 9329112308
Mail@numericinfosystem.in, http://www.numericinfosystem.in

Amity University Madhya Pradesh
Gwalior

Dr. Sumit Narula
Director
Amity School of Communication

Swarnim Infosoft Pvt. Ltd.
(An ISO 9001:2008 Certified Company)

Reg. No. U72300UP2009PTC038030
☎ 0120-4549462, 9891830644
Website: www.swinfosoft.com
Mail us: info@swinfosoft.com

Ref. 9639

To Whom So Ever It May Concern

This is to certify that **Mr. Puneet Gahlot** student of **B.Tech (CSE)** from **Amity University, Madhya Pradesh** training on **Web Technology** at our organization from **28-May 2019 to 08-July 2019**

Under training period, he has worked on the project entitled **" Person To Person App "** on **Web Technology** under the guidance of **Mr. Neeraj Kumar (Project Manager)**. During the training, he has been an active member of the team.

The work carried by him is satisfactory and wish him all the best for future assignments.

Authorized Signatory

Name: Neeraj Sharma

Manager Training

Registrar
Amity University Madhya Pradesh
Gwalior

Dr. Sumit Narula
Director
Amity School of Communication

Registrar
Amity University Madhya Pradesh
Gwalior

CERTIFICATE *of* SUMMER INTERNSHIP

RAHUL RAWAT

Partner

CloudTrains

Registrar
Amity University Madhya Pradesh
Gwalior

Dr. Sunil Narula
Director
Amity School of Communication

Registrar
Amity University Madhya Pradesh
Gwalior

EISystems **Certificate of Internship** TECHNEX

This is to certify that Mr. / Ms.

RISHABH GARG

of

AMITY University Madhya Pradesh

has participated in training per year hold from

28 May to 9 July of 2019 (6 Weeks)

at Bhopal and completed training on

Android Application Development

On completion of training He / She has submitted a report on

Home Services

We wish him / her all the best for future endeavours.

Manish Dev Sewta
Head Training & Internship
EISYSTEMS SERVICES

Nish Sharma
Consultant Training

www.eisysteems.in

Registrar
Amity University Madhya Pradesh
Gwalior

Dr. Sumit Narula
Director
Amity School of Communication

Registrar
Amity University Madhya Pradesh
Gwalior

Address: 1st Floor, Garima Arcade, Shinde Ki
Chhawani, Lashkar, Gwalior, (M.P.)
Mobile: +91-9009054508
Email: praedicoglobalresearch@gmail.com
Website: http://praedicoglobalresearch.com

Ref.: PGR-2019-Internship/18

Date: 16-JULY-2019

To whom so ever it may concern

This is to certify that **MR. RISHABH SHRIVASTAV** (Enrollment No. A60205216006) AMITY UNIVERSITY MADHAY PRADESH, Gwalior, B.Tech (CSE) has been accepted as a intern/trainee at our organization **PRAEDICO GLOBAL RESEARCH PVT. LTD.** Gwalior Branch. His training details

Period- 1 JUNE 2019 to 15 JULY 2019
Technology: PYTHON WITH MACHINE LEARNING
Project- Course Finder

All of us at Praedico Global Research Pvt. Ltd. are pleased to have his in our team. As such his internship/training includes training orientation and focus primarily on learning and developing new skills and gaining a deeper understanding of concepts through hands on application of the knowledge he learned.
We take this opportunity to wish you a long, happy and successful career.

For
Authorized Signatory
Praedico Global Research Pvt. Ltd.

PRAEDICO GLOBAL RESEARCH PVT. LTD. PGR GWALIOR BRANCH

Registrar
Amity University Madhya Pradesh
Gwalior

Dr. Sumit Narula
Director
Amity School of Communication

Registrar
Amity University Madhya Pradesh
Gwalior

PS Softech Education Services

Awarded to

RIYA GUPTA

For successfully meeting criteria in the skill assessment on

REACT JS & NODE JS

www.ps-softech.com

[redacted]

Registrar
Amity University Madhya Pradesh
Gwalior

Dr. Sumit Narula
Director
Amity School of Communication

Registrar
Amity University Madhya Pradesh
Gwalior

Reference : 1954A08FL003
Date of Issue : 31 Jul 2019

EISystems Certificate of Internship TECHNEX

This is to certify that Mr. / Ms.

ROHIT PARMAR

of

AMITY University Madhya Pradesh

has participated in training program held from

28 May to 9 July of 2019 (6 Weeks)

at **Bhopal** and completed training on

Android Application Development

Post completion of training, He / She also submitted a report on

Home Services

We wish him / her all the best for future endeavours.

Mayur Dev Sewak
Head, Training & Internship
EISYSTEMS SERVICES

Yash Sharma
Convener, Technex
IIT (BHU) Varanasi

www.eisystems.in

Registrar
Amity University Madhya Pradesh
Gwalior

Dr. Sumit Narula
Director
Amity School of Communication

Registrar
Amity University Madhya Pradesh
Gwalior

Be Practical and Knowledgeable

Binary SYSTEMS

Address : 214-215 1 Floor Germe Arcade,
Shinde Ki Chhaoni, Lashkar, Gwalior (M.P.)
Phone : 0751-4004328
Mob.: +91-9009054506, 9630683468
E-Mail : priyank.binarysystems@gmail.com
Website : http://binarysystems.co.in/

Ref.: BS-2018/Training/P-61

Date: 23-JULY-2019

To whom so ever it may concern

This is to certify that MR. ROHIT KAURAV (ENROLL NO A60205216043) AMITY SCHOOL OF ENGINEERING & TECHNOLOGY (AUMP), B.Tech (CSE) has been accepted as a trainee at our organization BINARY SYSTEMS, Gwalior (M.P.). Her training details:

Period- 04 JUNE 2019 to 18 JULY 2019
Technology- WEB DEVELOPMENT

All of us at BINARY SYSTEMS are pleased to have her in our team. As such her internship includes training orientation and focus primarily on learning and developing new skills and gaining a deeper understanding of concepts through hands in application of the knowledge she learned.

We take this opportunity to wish you a long, happy and successful career.

For
Authorized Signatory
BINARY SYSTEMS

BINARY SYSTEMS BS GWALIOR

Registrar
Amity University Madhya Pradesh
Gwalior

Dr. Sumit Narula
Director
Amity School of Communication

Registrar
Amity University Madhya Pradesh
Gwalior

SNS SYSTEM

Ref No. 8334

SNS SYSTEM PVT. LTD.

CERTIFICATE OF TRAINING

This is to certify that Mr./Ms. Sameer Shukla

has successfully completed their training in PHP + WordPress

held between 28-05-2019 to 15-07-2019

with Grade A at Gwalior M.P.

30-07-2019	Mr. Amit Agnihotri	Mr. [illegible]
Date	Technical Consultant	Program Head

Address: Software Technology Park Of India, I.T. Park, NH-75, Gwalior (M.P.)- 474010
Mob: 91-852-334-5212, Email: info@snssystem.com, website: www.snssystem.com

Registrar
Amity University Madhya Pradesh
Gwalior

Dr. Sumit Narula
Director
Amity School of Communication

Registrar
Amity University Madhya Pradesh
Gwalior

Webyou Technologies

Date 01 / 07 / 2019

TO WHOM IT MAY CONCERN

This is to certify that Mr. Sandeep Singh Kaurav has underwent a practical training with us as an Intern in the Java Development department of "Webyou Technologies" at Vadodara, Gujarat from 15th May 2019 to 30th June 2019.

During his assignment with us, he was found sincere, hardworking and a keen learner.

We wish him all the best for his future endeavours.

Regards,
WEBYOU TECHNOLOGIES

Mr. Jay Soni

Registrar
Amity University Madhya Pradesh
Gwalior

Address : F-28, Yogeshwar Apartment, High Tension Road, Subhanpura, Vadodara - 390023, Gujarat, India
Phone : +91 9909449666 | Email: info@webyoutechnologies.com | Web : www.webyoutechnologies.com

Dr. Sumit Narula
Director
Amity School of Communication

Registrar
Amity University Madhya Pradesh
Gwalior

KANISHKA Information Technology

To WHOMSOEVER IT MAY CONCERN

Registrar
Amity University Madhya Pradesh
Gwalior

Dr. Sumit Narula
Director
Amity School of Communication

Registrar
Amity University Madhya Pradesh
Gwalior

YPS/201907/2550

To Whom So Ever It May Concern

This is to certify that **Mr./Ms. Shailendra Dhakde** student of **B.Tech (CS) 7th Semester** from **Amity University, Gwalior** has completed industrial training in our organization from **30th May 2019 to 13th July 2019.** During the period he/she worked on Project **"Arduino Based Insight Finder"** for our client using **Internet of Things.**

During the time period his/her performance was found excellent. We wish him/her best of luck for future.

For Ypsilon IT Solutions Pvt. Ltd.,

[redacted]

(Pranay Parwal)
Authorized Signatory
Date: 13th July 2019

Registrar
Amity University Madhya Pradesh
Gwalior

YPSILON IT SOLUTIONS PVT. LTD.
8/3 Block F, R.S Bhandari Marg, Race Course Road Indore
Ph: 0731-4066252, 2536364 | Website: www.ypsilonitsolutions.com | Email: info@ypsilonitsolutions.com

Dr. Sumit Narula
Director
Amity School of Communication

Registrar
Amity University Madhya Pradesh
Gwalior

An ISO 9001:2008 Certified Organization

Be Practical and Knowledgeable

PS SOFTECH

PS Softech Education Services

Awarded to

SHEFALI SHRIVASTAVA

For successfully meeting criteria in the skill assessment on:

REACT JS & NODE JS

Sandeep Sappal

On behalf of PS Softech Education Services

Certificate No. : R-210
(JUNE-2019)

To verify the authenticity of this certificate please visit www.psmsdc.com

Registrar
Amity University Madhya Pradesh
Gwalior

Dr. Sumit Narula
Director
Amity School of Communication

Registrar
Amity University Madhya Pradesh
Gwalior

Greptnor Software Solutions Pvt Ltd

Certificate of Internship

This certificate is awarded to Mr. Shivam Singh

for successfully completing and showing your successful work as an intern for 45 days

Web Development at Greptnor Software Solutions Pvt. Ltd

The internship was from 28th May to 11th July 2019.

G. Vijay Sagar

Authorised By

Dr. Sumit Narula
Director
Amity School of Communication

Registrar
Amity University Madhya Pradesh
Gwalior

Registrar
Amity University Madhya Pradesh
Gwalior

ORACLE WORKFORCE DEVELOPMENT

kvch

Training Completion Certificate

This is to certify that Mr./Ms. SHIVANI AGRAWAL
has successfully completed Industry Skills based training Programme

Project Name	DATA DIARY
Training Type	PYTHON
Registration No	789289
Training Date	1-JUNE-2019 to 7-JULY-2019
Training Location	NOIDA

Skilled Recognized | Professional Learners | Professional Leaders | TRAINING HUB

Our Learning Partner

ANDROID

Registrar
Amity University Madhya Pradesh
Gwalior

Dr. Sumit Narula
Director
Amity School of Communication

Registrar
Amity University Madhya Pradesh
Gwalior

numeric
infosystem private limited

NIS-19/B.Tech/I-Tr-273

Date: 20/09/2019

This is to certify that Ms. Shivani Chaturvedi B.Tech (CSE) (AMITY UNIVERSITY, Gwalior) has completed Internship at Numeric Infosystem Pvt. Ltd. From JUNE, 2019 to AUG, 2019.

Technology: REACT JS, NODE JS

We found her sincere, hardworking, and technically sound and result oriented. She worked well as a part of team during her tenure. We take this opportunity to thank her and wish her all the best for her future.

For
NUMERIC INFOSYSTEM PVT. LTD.

(Authorized Signatory)

Registrar
Amity University Madhya Pradesh
Gwalior

Dr. Sumit Narula
Director
Amity School of Communication

Registrar
Amity University Madhya Pradesh
Gwalior

SNS SYSTEM

Ref No. 0321

SNS SYSTEM PVT. LTD.

CERTIFICATE OF TRAINING

This is to certify that Mr./Ms. Shivani Sharma

has successfully completed their training in PHP + WordPress

held between 28-05-2018 to 15-07-2018

with Grade A at Gwalior M.P.

30-07-2018
Date

Mr. Amit Ayachetri
Technical Consultant

Mr. Sudhir Sharma
Program Head

Registrar
Amity University Madhya Pradesh
Gwalior

Dr. Sumit Narula
Director
Amity School of Communication

Registrar
Amity University Madhya Pradesh
Gwalior

Webyou Technologies

Date : 01 / 07 / 2019

TO WHOM IT MAY CONCERN

This is to certify that Mr. Shreyansh Sharma has underwent a practical training with us as an Intern in the Android Development department of "Webyou Technologies" at Vadodara, Gujarat from 15th May 2019 to 30th June 2019.

During his assignment with us, he was found sincere, hardworking and a keen learner.

We wish him all the best for him future endeavours.

Regards,

WEBYOU TECHNOLOGIES

PROPRIETOR

Mr. Jay Soni

Registrar
Amity University Madhya Pradesh
Gwalior

Address : F-28, Yogeshwar Apartment, High Tension Road, Subhanpura, Vadodara – 390023, Gujarat, India
Phone: +91 9909449666 | Email: info@webyoutechnologies.com | Web : www.webyoutechnologies.com

Registrar
Amity University Madhya Pradesh
Gwalior

Dr. Sumit Narula
Director
Amity School of Communication

VNURT

Date: 14/07/2019

TO WHOME IT MAY CONERN

This is to certify that Mr.ShreyashAgrawalhas done his internship in Vnurt Technology, Bangalore from 30-05-2019 to 14-07-2019.

He has worked on a project titled House 2.0. This project is a working model which encompasses features of a smart house. As part of the project, he designed and developed a model which has several functions that a home automation & security house has installed by understanding the sensors specification and raspberry pi 3b.

During the internship he demonstrated good design skills with a self-motivated attitude to learn new things. His performance exceeded expectations and was able to complete the project successfully on time.

We wish him all the best for his future endeavors.

Warm regards,

Hemant Sharma
Co-Founder

Registrar
Amity University Madhya Pradesh
Gwalior

[illegible]@vnurt.com
www.vnurt.com
[illegible]arpuriya Melody, Mysore Road, Bangalore

Dr. Sumit Narula
Director
Amity School of Communication

Registrar
Amity University Madhya Pradesh
Gwalior

n|u|m|e|r|i|c|
Infosystem private limited.

NIS-19/B.Tech/I-Tr-281

Date: 25/09/2019

This is to certify that Mr. Shreyash Mehta B.Tech (CSE) (AMITY UNIVERSITY, Gwalior) has completed Internship at Numeric Infosystem Pvt. Ltd. From JUNE, 2019 to AUG, 2019.

Technology: **REACT JS , NODE JS**

We found him sincere, hardworking and technically sound and result oriented. He worked well as a part of team during his tenure. We take this opportunity to thank him and wish him all the best for his future.

For
NUMERIC INFOSYSTEM PVT. LTD.

(Authorized Signatory)

Registrar
Amity University Madhya Pradesh
Gwalior

Dr. Sumit Narula
Director
Amity School of Communication

Registrar
Amity University Madhya Pradesh
Gwalior

ACCORDIFY SOLUTIONS

Accordify Solutions
+91 8989478724
Tarun@accordify.co.in
www.accordify.co.in

Date: 10 August 2019

Ref. AS-2019/Internship-07

TO WHOME IT MAY CONERN

This is to certify that Mr. Shubham Garg was an intern with company Accordify Solutions, from May 20th to 12th July during which he worked in capacity of an intern android developer.

During his tenure here, he worked mostly developing an android app called " Saur Urja Vehicle Challenge" using technologies like Android, Java, MySQL. He also has good knowledge of web technologies like HTML, CSS, and Javascript.

During the internship he demonstrated good design skills with a self motivated attitude to learn new things. His performance exceeded expectations and was able to complete the project successfully on time.

We wish him all the best for his future endeavors.

Warm regards,

Tarun Gupta
Founder & CEO
Accordify Solutions

Registrar
Amity University Madhya Pradesh
Gwalior

Dr. Sumit Narula
Director
Amity School of Communication

Registrar
Amity University Madhya Pradesh
Gwalior

Address: [illegible]
Gwalior (M.P.)
Mobile: [illegible]
Email: [illegible]
Website: [illegible]

Ref.: PGR/2019/internship/99 Date: 15-JULY-2019

To whom so ever it may concern

This is to certify that **MR/MS. SHUBHAM RAI** (EnrollNo: A8030521114) Amity University, GWALIOR, B.TECH (CSE) has been completed as a trainee intern at our organization **PRAEDICO GLOBAL RESEARCH PVT. LTD.** He/Her training details

Period: 01 JUN 2019 to 12 JULY 2019
Technology: **PYTHON with IoT**

All of us at Praedico Global Research Pvt. Ltd. are pleased to have his/her in our team. As such her internship includes training orientation and focus primarily on learning and developing new skills and gaining a deeper understanding of concepts through hands on application of the knowledge he/she learned

We take this opportunity to wish you a long, happy and successful career

For
Authorized Signatory
Praedico Global Research Pvt. Ltd.

Registrar
Amity University Madhya Pradesh
Gwalior

Dr. Sumit Narula
Director
Amity School of Communication

Registrar
Amity University Madhya Pradesh
Gwalior

SNS SYSTEM

Ref. No. 0333

SNS SYSTEM PVT. LTD.

CERTIFICATE OF TRAINING

This is to certify that Mr./Ms. Shubhanshu Jha

has successfully completed their training in PHP + WordPress

held between 28-05-2019 to 15-07-2019

with Grade A at Gwalior M.P.

30-07-2019

Mr. Amit Agnihotri
Technical Consultant

Mr. Madhav Sharma
Program Head

Registrar
Amity University Madhya Pradesh
Gwalior

Registrar
Amity University Madhya Pradesh
Gwalior

Dr. Sumit Narula
Director
Amity School of Communication

(13)

KIT KANISHKA Information Technology PVT. LTD.

(WEBSITE & SOFTWARE TRAINING AND DEVELOPMENT COMPANY)

INCORPORATED UNDER THE COMPANIES ACT 1956 (NO. 1 OF 1956)

Regn No. U72200MP2015PTC032769

To WHOMSOEVER IT MAY CONCERN

Certificate No. 9102/KIT/67 Date of Issue 16/07/2015

This is to certify that Mr./Ms. SIDDHANT SINGH

Son / Daughter of SUNIL KUMAR SINGH Has successfully

completed DATA SCIENCE at "Kanishka I.T. (P) Ltd

01/06/2015 to 15/07/2015 towards partial fulfilment of his academic requirement.

His performance was satisfactory during the tenure

we wish him bright and successful career.

GEETA [illegible]
(Director)

HEMANT [illegible]
(Director)

Registrar
Amity University Madhya Pradesh
Gwalior

Dr. Sumit Narula
Director
Amity School of Communication

Registrar
Amity University Madhya Pradesh
Gwalior

VNURT

Date: 14-07-2019

TO WHOME IT MAY CONERN

This is to certify that **Ms. Simran Shandge** has done his internship in **Vnurt Technology**, Bangalore from 30-05-2019 to 14-07-2019.

She has worked on a project titled **Face Detection Music Player**. This project is used to identify the basic human emotions. Facial expressions give important rules about emotions. Computer systems based on affective interaction could play an important role in the next generation of computer vision systems. Face emotion can be used in areas of security, entertainment and human machine interface (HMI).

During the internship she demonstrated good design skills with a self-motivated attitude to learn new things. His performance exceeded expectations and was able to complete the project successfully on time.

We wish him all the best for his future endeavors.

Warm regards,

Hemant Sharma
Co-Founder

9632444388
enquiry@vnurt.com
www.vnurt.com
Manpuriya Melody, Mysore Road, Bangalore

Registrar
Amity University Madhya Pradesh
Gwalior

Dr. Sumit Narula
Director
Amity School of Communication

Registrar
Amity University Madhya Pradesh
Gwalior

SNS SYSTEM

Ref No. 9331

SNS SYSTEM PVT. LTD.

CERTIFICATE OF TRAINING

This is to certify that Mr./Ms. Smruti Saxena

has successfully completed their training in PHP + WordPress

held between 28-05-2018 to 15-07-2018

with Grade A at Gwalior M.P.

28-07-2018

Mr. Amit Agnihotri
Technical Consultant

Mr. Madhav Sharma
Program Head

Registrar
Amity University Madhya Pradesh
Gwalior

Dr. Sumit Narula
Director
Amity School of Communication

Registrar
Amity University Madhya Pradesh
Gwalior

ZARAKI
Softcon Pvt Ltd

04 August 2019

To whom it may concern

This is to certify that Miss Sneha Jain has successfully completed 2 month of internship with Zaraki Softcon Pvt Ltd from 04 June 2019 to 04 August 2019 as a Web developer under the mentorship of Gaurav Dayal

As her job responsibility she was assigned to work on our new website using coding languages HTML, JAVA, CSS, and Data base management. She managed to complete all the assigned tasks in the stipulated time and improvised by combining her designing and programming skills. She was also found to be punctual, hardworking and inquisitive

I would like to thank Sneha for investing this time with us and We wish best for her future endeavors

With best wishes

Durgesh
(Human Resource- Head)

Registrar
Amity University Madhya Pradesh
Gwalior

Dr. Sumit Narula
Director
Amity School of Communication

Registrar
Amity University Madhya Pradesh
Gwalior

INTERNSHALA TRAINING

CERTIFICATE OF TRAINING

Sarvesh Agrawal

Founder & CEO

Registrar
Amity University Madhya Pradesh
Gwalior

Dr. Sumit Narula
Director
Amity School of Communication

Registrar
Amity University Madhya Pradesh
Gwalior

edugain.com

TO WHOM IT MAY CONCERN

This is to certify that Ms. Saumya Srivastava successfully completed industrial training from June 3rd 2019 to July 15th 2019 at Edgain Technologies Pvt Ltd.

While working with us, she demonstrated as a diligent and rational person. She was hard working and sincere in her work and took her responsibilities very seriously.

We wish her every success in her life and career.

Warm regards,

Anamika Sinha

Anamika Sinha
Director

Registrar
Amity University Madhya Pradesh
Gwalior

EDUGAIN TECHNOLOGIES PVT. LTD.
A-16, Sector - 58, NOIDA - 201301, U.P., India
Email: info@edugain.com, URL: www.edugain.com, Phone: +91 98 91 519044

Dr. Sumit Narula
Director
Amity School of Communication

Registrar
Amity University Madhya Pradesh
Gwalior

Grepthor Software Solutions Pvt Ltd

Certificate of Internship

We present this Certificate to Mr. Sumit Kumar

in appreciation for committing and providing your successful work as an intern for 45 days

on domain Web Development at Grepthor Software Solutions Pvt. Ltd.

The Internship was conducted from 28th May to 11th July 2019.

G Vijay Sagar rao

Registrar
Amity University Madhya Pradesh
Gwalior

Registrar
Amity University Madhya Pradesh
Gwalior

Dr. Sumit Narula
Director
Amity School of Communication

KIT KANISHKA Information Technology PVT. LTD.

(WEBSITE & SOFTWARE TRAINING AND DEVELOPMENT COMPANY)

INCORPORATED UNDER THE COMPANIES ACT. 1956 (NO. 1 OF 1956)

Regn No. U72200MP2010PTC023789

To WHOMSOEVER IT MAY CONCERN

Certificate No. 9102/KIT/68 Date of Issue 16/07/2019

This is to certify that Mr. /Mrs. SUMIT SHARMA

Son / Daughter of MADAN MOHAN SHARMA *Has successfully completed* INTERNSHIP ON DATA SCIENCE *at "Kanishka I.T. (P) Ltd.* 01/06/2019 *to* 15/07/2019 *towards partial fulfillment of his academic requirement.*

His performance was satisfactory during the tenure

we wish him bright and successful career.

GEETA WADHWANI (Director)

HEMANT WADHWANI (Director)

Registrar
Amity University Madhya Pradesh
Gwalior

209-210 Ganma Arcade, MLB Road, Gwalior (M.P.) Mob. : 9300316290, 9300666805

Dr. Sunil Narula
Director
Amity School of Communication

Registrar
Amity University Madhya Pradesh
Gwalior

numeric
infosystem private limited.

An ISO 9001:2008 Certified Company

NIS-19/B.TECH /I-Tr-373

Date: 25/09/2019

This is to certify that **Mr. SURAJ SINGH CHAUHAN** B.TECH (CSE) **(AMITY UNIVERSITY MADHYA PRADESH)** has completed Internship at Numeric Infosystem Pvt. Ltd. From **JUNE, 2019 to AUGUST, 2019.**

Technology: **PYTHON with IOT**

We found him sincere, hardworking, and technically sound and result oriented. He worked well as a part of team during his tenure. We take this opportunity to thank him and wish him all the best for his future.

For
NUMERIC INFOSYSTEM PVT. LTD.

(Authorized Signatory)

Registrar
Amity University Madhya Pradesh
Gwalior

13, Gulabchand Ki Bagich, Behind Jaiswal Estate, Thatipur, Gwalior - 474011 (M.P.)
+91 0751-4062091, Mob. +91 9301123083
info@numericinfosystems.in, http://www.numericinfosystems.in

Dr. Sumit Narula
Director
Amity School of Communication

Registrar
Amity University Madhya Pradesh
Gwalior

e-Biz
Technocrats Private Limited
An ISO 9001:2008 Company

Date: 04/11/2019

To Whomsoever It May Concern

This is to certify that Ms. Swati Nagori has successfully done her internship in "Python with Flask" From 29th May 2019 to 12th July 2019 at e-Biz Technocrats Pvt. Ltd. During the period of her Training with us she was found punctual, sincere and hardworking.

We wish her all the success in future endeavors

For e-Biz Technocrats Pvt. Ltd.

(Authorized Signatory)

Registrar
Amity University Madhya Pradesh
Gwalior

D-25, Vasant Vihar, Gwalior - 474009 (M.P.) India
Phone : 0751- 4010424, 4011873 | e-mail : info@e-biztechnocrats.com | website : www.e-biztechnocrats.com

Dr. Sumit Narula
Director
Amity School of Communication

Registrar
Amity University Madhya Pradesh
Gwalior

KIT KANISHKA Information Technology PVT. LTD.

(WEBSITE & SOFTWARE TRAINING AND DEVELOPMENT COMPANY)

(INCORPORATED UNDER THE COMPANIES ACT 1956 (NO. 1 OF 1956)

Regn No. U72200MP2010PTC023769

To WHOMSOEVER IT MAY CONCERN

Date of Issue 16/07/2013

Certificate No. 9102/KIT-4/24

This is to certify that Mr./Mrs. TANU BANSAL

Son/Daughter of SURENDRA BANSAL has successfully

completed Web development In PYTHON at Kanishka IT Pvt. Ltd.

01/06/2013 to 15/07/2013 towards partial fulfilment of his academic requirement

His performance was satisfactory during the tenure

We wish him bright and successful career

GEETA PAHWANI (Director)

HEMA PAHWANI (Director)

Registrar
Amity University Madhya Pradesh
Gwalior

209-210 Garima Arcade, M.B. Road, Gwalior (M.P.) Mob. No. 9300066801

Dr. Sumit Narula
Director
Amity School of Communication

Registrar
Amity University Madhya Pradesh
Gwalior

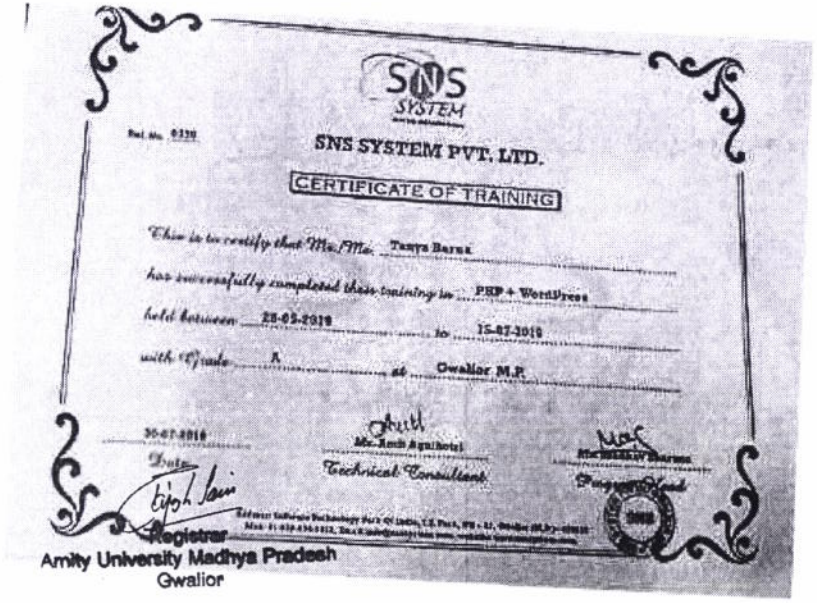

SNS SYSTEM

Ref. No. 0339

SNS SYSTEM PVT. LTD.

CERTIFICATE OF TRAINING

This is to certify that Mr./Ms. Tanya Barua

has successfully completed their training in PHP + WordPress

held between 25-03-2016 to 15-07-2016

with Grade A at Gwalior M.P.

Date 30-07-2016

Mr. Amit Agnihotri

Technical Consultant

Registrar
Amity University Madhya Pradesh
Gwalior

Dr. Sumit Narula
Director
Amity School of Communication

Registrar
Amity University Madhya Pradesh
Gwalior

KIT **KANISHKA** Information Technology PVT. LTD.

(WEBSITE & SOFTWARE TRAINING AND DEVELOPMENT COMPANY)

INCORPORATED UNDER THE COMPANIES ACT. 1956 (NO. 1 OF 1956)

Regn No U72200MP2010PTC023769

To WHOMSOEVER IT MAY CONCERN

Certificate No. 9102/KIT/512 Date of Issue 15/07/2019

This is to certify that Mr. /Mrs. Vaibhav Dhawan

Son / Daughter of Mr. Arvind Dhawan Has successfully

completed JAVA at "Kanishka I.T. (P) Ltd.

01/06/2019 to 15/07/2019 towards partial fulfillment of his academic requirement.

His performance was satisfactory during the tenure

we wish him bright and successful career.

GEETA PUSHKRANI (Director)

HEMA PUSHKRANI (Director)

Registrar
Amity University Madhya Pradesh
Gwalior

209-210 Ganesh Arcade, MLB Road, Gwalior (M.P.) 9300566805

Dr. Sumit Narula
Director
Amity School of Communication

Registrar
Amity University Madhya Pradesh
Gwalior

TWINSPARK

Registrar
Amity University Madhya Pradesh
Gwalior

Dr. Sunil Narula
Director
Amity School of Communication

Registrar
Amity University Madhya Pradesh
Gwalior

To Whomsoever It may Concern

[illegible] Mr. Vaibhav Sharma student of B.Tech 6th sem Amity University Gwalior Madhya Pradesh [illegible] on "HEAVY CAMPER" using Nodejs Technology, under the Guide, Mr. Ankit Dubey

During the training [illegible] weeks from 04th June 2019 to 20th July 2019 [illegible] It was found satisfactory [illegible] performance [illegible] best wishes by us.

We [illegible]

e-Biz Technosets Pvt. Ltd.

Authorised Signatory

Registrar
Amity University Madhya Pradesh
Gwalior

Dr. Sumit Narula
Director
Amity School of Communication

Registrar
Amity University Madhya Pradesh
Gwalior

CERTIFICATE

OF INTERNSHIP

Grepthor Software Solutions Pvt Ltd

We present this Certificate to VARUN PANWAR

In appreciation for commiting and providing your successful work as an intern for

on domain IoT at Grepthor Software Solutions Pvt. Ltd

The Internship was conducted from MAY to JUNE 2019

G Vijay Sagar.co

Gwalior

Dr. Sumit Narula
Director
Amity School of Communication

Amity University Madhya Pradesh
Gwalior

SNS SYSTEM

Ref. No. 5229

SNS SYSTEM PVT. LTD.

CERTIFICATE OF TRAINING

This is to certify that Ms./Mr. Vikash Singh Tomar

has successfully completed their training in PHP + WordPress

held between 28-05-2019 to 15-07-2019

with Grade A at Gwalior M.P.

30-07-2019
Date

Mr. Amit Agnihotri
Technical Consultant

Mr. Madhav Sharma
Program Head

Registrar
Amity University Madhya Pradesh
Gwalior

Dr. Sumit Narula
Director
Amity School of Communication

Registrar
Amity University Madhya Pradesh
Gwalior

TO WHOM IT MAY CONCERN

Registrar
Amity University Madhya Pradesh
Gwalior

Dr. Sumit Narula
Director
Amity School of Communication

Registrar
Amity University Madhya Pradesh
Gwalior

Kanishka IT Pvt Ltd

Diploma Arcade, MLB Road
Shinde Ki Chhawni
Gwalior, Madhya Pradesh 474002
kanishkaitpvtltd@gmail.com

TO WHOM SO EVER IT MAY CONCERN

We are glad to inform you that Mr. Vishal Rajoriya from Amity University, Gwalior has successfully completed his Internship at Kanishka IT Pvt Ltd during the period 1st June 2019 to 15th July 2019.

During his internship he was exposed as a tutor in various fields in Web Development and Software Development

We found him extremely inquisitive and hard working. During his internship he was very much interested to learn the functions of the core division and also willing to put his best efforts and get in to the depth of the subject to understand it better

His association with us was very fruitful. We wish him all the best for his future endeavours !

For

Authorised Signatory
Kanishka IT Pvt Ltd

incorporated under the companies act 1956 (No. 1 of 1956)

Reg No : U72200MP2019PTC052069

Registrar
Amity University Madhya Pradesh
Gwalior

Dr. Sumit Narula
Director
Amity School of Communication

Registrar
Amity University Madhya Pradesh
Gwalior

KOUSHIK
WEB SOLUTIONS

Date:

CERTIFICATE

This is to certify that ABHISHEK KUMAR, B.Tech (CSE), student Amity University, Madhya Pradesh with Reg No. AU17UCS8201 successfully completed his project work titled "AN EFFICIENT SECURITY FOR CENTRALIZED INFORMATION SYSTEM" as part of his course curriculum.

He has done this project using JAVA during the period of 15th June 2019 to 26th July 2019 under the guidance and supervision of Mr. B Rambabu, Sr. Software Engineer, Koushik Web Solutions Pvt. Ltd., Hyderabad.

He has completed the assigned project well within the time frame. He is sincere, hardworking and his conduct during his project is commendable.

We wish him all the best in his future endeavors.

for Koushik Web Solutions Pvt. Ltd.

B. Rambabu
Project Guide.

Registrar
Amity University Madhya Pradesh
Gwalior

Koushik Web Solutions Pvt Ltd, #7-1-212/A/C1 Plot No 81 Satyasagh Colony, Ameerpet Hyd-500038,
Ph: 040 - 23754491 Email: info@koushikwebsolutions.com
website: www.koushikwebsolutions.com

Dr. Sunil Narula
Director
Amity School of Communication

Registrar
Amity University Madhya Pradesh
Gwalior

Be Practical and knowledgeable

SYSTEMS

Address: 1st Floor, Gunma Arcade, Shinde Ki Chhawani, Lashkar, Gwalior. (M.P.)
Mobile : +91-7047240402
E-Mail : binarysystems.gwl@gmail.com
Website : http://www.binarysystems.co.in

Ref.: BS-2019/Training/P-28

Date: 18-JULY-2019

To whom so ever it may concern

This is to certify that **MR. ABHISHEK RAJPUT** (Enrollment No. A60505217011) AMITY UNIVERSITY, GWALIOR. B.Tech.(CSE) has been accepted as a internship/trainee at our organization **BINARY SYSTEMS. Gwalior (M.P.)**. His training details:

Period- **3 JUNE 2019 to 16 JULY 2019**

Technology- **PYTHON**

All of us at **BINARY SYSTEMS** are pleased to have his in our team. As such his internship includes training orientation and focus primarily on learning and developing new skills and gaining a deeper understanding of concepts through hands in application of the knowledge he learned.

We take this opportunity to wish you a long, happy and successful career.

For

Authorized Signatory

BINARY SYSTEMS

BINARY SYSTEMS BS GWALIOR

Registrar
Amity University Madhya Pradesh
Gwalior

Dr. Sumit Narula
Director
Amity School of Communication

Registrar
Amity University Madhya Pradesh
Gwalior

INTERNSHALA TRAININGS

CERTIFICATE OF TRAINING

Programming with Python

Aditi Singh Kushwah from **Amity University Madhya Pradesh** has successfully undergone a six weeks online summer training on Programming with Python. The training program consisted of Introduction to Python, Using Variables in Python, Basics of Programming in Python, Principles of Object-oriented Programming (OOP), Connecting to SQLite Database, Developing a GUI with PyQT and Application of Python in Various Disciplines modules and lasted for six weeks from 1st June, 2019 to 15th July, 2019.

We wish Aditi all the best for future endeavours.

Sarvesh Agrawal

Founder & CEO

Date of certification: 2019-07-01

Certificate Number: C5978D6E-9C7F-[illegible]

For certificate authentication please visit https://internshala.com/verify_certificate

Registrar
Amity University Madhya Pradesh
Gwalior

Dr. Sumit Narula
Director
Amity School of Communication

Registrar
Amity University Madhya Pradesh
Gwalior

VNURT

Date: 14-07-2019

TO WHOME IT MAY CONERN

This is to certify that Ms. Ajeesha S. Nair has done his internship in Vnurt Technology, Bangalore from 30-05-2019 to 14-07-2019.

She has worked on a project titled Advanced Traffic Control Management System. This project was aim is to control the traffic time management system on each lane by the proper adjustment of signal time according to the traffic density of vehicles present on each lane. As part of the project, he designed and developed a model for the management of traffic signal by understanding the GMR Magnetic Sensors and Microcontroller through the proper synchronization.

During the internship he demonstrated good design skills with a self-motivated attitude to learn new things. His performance exceeded expectations and was able to complete the project successfully on time.

We wish him all the best for his future endeavors.

Warm regards,

Hemant Sharma
Co-Founder

Registrar
Amity University Madhya Pradesh
Gwalior

Registrar
Amity University Madhya Pradesh
Gwalior

9632444388
enquiry@vnurt.com
www.vnurt.com
D[illegible]alarpuriya Melody, Mysore Road, Bangalore

Dr. Sumit Narula
Director
Amity School of Communication

INTERNSHALA TRAININGS

CERTIFICATE OF TRAINING

Data Science

Ajeet Sharma from **Amity University Madhya Pradesh** has successfully undergone a six weeks online summer training on Data Science. The training program consisted of Introduction to Data Science, Python for Data Science, Understanding the Statistics for Data Science and Predictive Modeling and Basics of Machine Learning modules and lasted for six weeks from 14th June, 2019 to 26th July, 2019.

In the final assessment at the completion of the training program, Ajeet scored 100% marks.

We wish Ajeet all the best for future endeavours.

Sarvesh Agrawal

Founder & CEO

Date of certification: 2019-08-02

Certificate Number : 214FBA58-FAE7-F28E-7EC5-1BF2BF50876C

For certificate authentication please visit https://trainings.internshala.com/verify_certificate

Amity University Madhya Pradesh
Gwalior

Dr. Sumit Narula
Director
Amity School of Communication

Registrar
Amity University Madhya Pradesh
Gwalior

Cyber Route INFOTECH

Training • Development • Services

A Unit of Sergeant Infotech Pvt. Ltd

Certificate of Completion

This certificate is presented to

AKASH VASHISHTHA

for successfully completing the training program on

PYTHON

From 29 May 2019 to 13 July 2019

Program Manager

Director

Registrar
Amity University Madhya Pradesh
Gwalior

Dr. Sumit Narula
Director
Amity School of Communication

Registrar
Amity University Madhya Pradesh
Gwalior

CETPA

Because Knowledge Matters

ISO 9001:2015 Certified

CETPA INFOTECH PVT. LTD.

Ref

Date

TO WHOMSOEVER IT MAY CONCERN

This is to certify that **Mr. Akshay Vashisht**, a student of **B.Tech**, **Amity University, Gwalior** has successfully completed six **06 Weeks** Internship started from **05th June 2019** to **22nd July 2019** on **Data Science using Python** from **CETPA Infotech Pvt. Ltd**

His Performance was good during his Internship Training. We wish him all the best for his future endeavors.

Regards:

Mr. Sanyam Dixit

Branch Manager

CETPA Infotech Pvt. Ltd.

Registrar
Amity University Madhya Pradesh
Gwalior

Dr. Sumit Narula
Director
Amity School of Communication

Registrar
Amity University Madhya Pradesh
Gwalior

INTERNSHALA TRAININGS

CERTIFICATE OF TRAINING

Programming with Python

Aliya Khan from **Amity University Madhya Pradesh** has successfully undergone a six weeks online internship on Programming with Python. The training program consisted of Introduction to Python, Using Variables in Python, Basics of Programming in Python, Principles of Object-oriented Programming (OOP), Connecting to SQLite Database, Developing a GUI with PyQt and Application of Python in Various Disciplines. Validated for six weeks from 18 Mar, 2019 to 13 May, 2019.

Congrats Aliya! All the best for future endeavours.

Sarvesh Agrawal

Founder & CEO

Issued on date: 2019-05-20

Certificate Number: D1FB7BB0-0C8E-6AA1-8CD5-0A0C72A8CE4A

For certificate authentication please visit http://internshala.com/verify_certificate

Registrar

Amity University Madhya Pradesh

Gwalior

Dr. Sumit Narula

Director

Amity School of Communication

Registrar

Amity University Madhya Pradesh

Gwalior

Catalyst Technologies

Date: [illegible] Ref no.: CT/GWL/19/07/03

TO Whomsoever It may concern

This is to certify that Mr. **Aman Sharma** student of B.tech (CSE) from Amity University, Gwalior has successfully completed seven week training in "**Python**" from our organization from 05/06/2019 to 27/07/2019.

During the time period performance was satisfactory. We wish him best of luck for future.

For Catalyst Technologies

Registrar
Amity University Madhya Pradesh
Gwalior

★ 201, Mahipat Plaza, (above Crisp Corner), Thatipur Chouraha, Gwalior
★ 1st Floor, Royal Plaza, Opp. Old High Court, Gwalior
e-mail : catalyst.gwalior@gmail.com, Mob. 9827724832, 7999322800

Dr. Sumit Narula
Director
Amity School of Communication

Registrar
Amity University Madhya Pradesh
Gwalior

Catalyst Technologies

Dated: -27/07/2019 Ref no.: -CT/GWL/19/07102

TO Whomsoever It may concern

This is to certify that Mr. **Amit Kumar Singh** student of B.tech (CSE) from Amity University, Gwalior has successfully completed seven-week training in "**Python**" from our organization from 05-06-2019 to 27-07-2019.

During the time period performance was satisfactory. We wish him best of luck for future.

For: Catalyst Technologies

CATALYST TECHNOLOGIES GWALIOR

Registrar
Amity University Madhya Pradesh
Gwalior

★201, Mahipat Plaza, (above Crisp Corner), Thatipur Chouraha, Gwalior
★1st Floor, Royal Plaza, Opp. Old High Court, Gwalior
e-mail : catalyst.gwalior@gmail.com, Mob. 9827724832, 7999322800

Dr. Sumit Narula
Director
Amity School of Communication

Registrar
Amity University Madhya Pradesh
Gwalior

(14)

Certificate of Completion

This is to certify that Anirudh Singh successfully completed Python Programming Bible: Hands on Python 3 with 10 Projects online course on July 22, 2019 started from 1 June

Udemy

#BeAble

Registrar
Amity University Madhya Pradesh
Gwalior

Dr. Sumit Narula
Director
Amity School of Communication

Registrar
Amity University Madhya Pradesh
Gwalior

numeric
infosystem private limited.

An ISO 9001:2008 Certified Company

NIS-19/B.Tech./I-Tr-204

Date: 25/07/2019

This is to certify that **Mr. Ankit Sharma** B.TECH.(CS) (Amity University Madhya Pradesh) has completed training at Numeric Infosystem Pvt. Ltd. From **6th June, 2019 to 25th July, 2019**.

Technology: PYTHON with IOT

We found him sincere, hardworking, and technically sound and result oriented. He worked well as a part of team during his tenure. We take this opportunity to thank him and wish him all the best for his future.

For
NUMERIC INFOSYSTEM PVT. LTD.

(Authorized Signatory)

Registrar
Amity University Madhya Pradesh
Gwalior

Registrar
Amity University Madhya Pradesh
Gwalior

13, Gulabchand K. Bagichi, Behind Rajkar Estate, Thatipur, Gwalior - 474011 (M.P.)
+91 0751-4062091, Mob. 99-123085
info@numericinfosystems.in, http://www.numericinfosystems.in

Dr. Sumit Narula
Director
Amity School of Communication

Certificate of Completion

This is to certify that Anmol Jha successfully completed Python Programming Bible: Hands on Python 3 with 10 Projects online course on July 14, 2019 started from 1 June

Udemy

Registrar
Amity University Madhya Pradesh
Gwalior

Dr. Sumit Narula
Director
Amity School of Communication

Registrar
Amity University Madhya Pradesh
Gwalior

Be Practical and knowledgeable

BINARY SYSTEMS

Address: 1st Floor, Gamma Arcade, Shinde Ki Chhawani, Lashkar, Gwalior (M.P.)
Mobile : +91-7047249402
E-Mail : [illegible]
Website : [illegible]

Ref.: BS-2019/Training/P-28

Date: 18-JULY-2019

To whom so ever it may concern

This is to certify that **MR. ANSHUMAN SHAU** (Enrollment No. A60205217093) AMITY UNIVERSITY, GWALIOR, B. Tech. (CSE) has been accepted as an internship/trainee at our organization **BINARY SYSTEMS**, Gwalior (M.P.). His training details

Period- **3 JUNE 2019 to 16 JULY 2019**

Technology- **PYTHON**

All of us at **BINARY SYSTEMS** are pleased to have his in our team. As such his internship includes training orientation and focus primarily on learning and developing new skills and gaining a deeper understanding of concepts through hands in application of the knowledge he learned.

We take this opportunity to wish you a long, happy and successful career.

For

Authorized Signatory

BINARY SYSTEMS

BINARY SYSTEMS BS GWALIOR

Registrar
Amity University Madhya Pradesh
Gwalior

Dr. Sumit Narula
Director
Amity School of Communication

Registrar
Amity University Madhya Pradesh
Gwalior

Address: [illegible]

Mobile: [illegible]

Email: [illegible]

Website: [illegible]

Ref: [illegible] Date: [illegible]

To whom it may concern

This [illegible] MR. ASHISH KUMAR MISHRA [illegible] has been accepted as a intern/apprentice [illegible] PRAEDICO GLOBAL RESEARCH PVT. LTD. Gwalior Branch. The training [illegible]

[illegible] 10 JUN, 2019 to 12 JULY 2019

[illegible] Neural Network, Python and PHP with MySQL

[illegible] Praedico Global Research Pvt. Ltd. are pleased to have his in our team. As such our [illegible] method includes training, mentoring and focus primarily on learning and developing new [illegible] gaining a deeper understanding of concepts through hands-on application of the knowledge [illegible]

[illegible] opportunity to wish you a long, happy and successful [illegible]

[illegible]

Authorised Signatory

Praedico Global Research Pvt. Ltd.

PRAEDICO GLOBAL RESEARCH PVT. LTD. PGR

Registrar
Amity University Madhya Pradesh
Gwalior

Dr. Sumit Narula
Director
Amity School of Communication

Registrar
Amity University Madhya Pradesh
Gwalior

Catalyst Technologies

Dated: -27.07.2019 Ref no.: -CT/GWL/19/07101

TO Whomsoever It may concern

This is to certify that Mr. Ashish Pandey student of B.tech (CSE) from Amity University, Gwalior has successfully completed seven-week training in "Python" from our organization from 05-06-2019 to 27-07-2019.

During the time period performance was satisfactory. We wish him best of luck for future.

For Catalyst Technologies

Registrar
Amity University Madhya Pradesh
Gwalior

★201, Mahipal Plaza, (above Crisp Corner), Thatipur Chouraha, Gwalior
★1st Floor, Royal Plaza, Opp. Old High Court, Gwalior
e-mail : catalyst.gwalior@gmail.com, Mob. 9827724832, 7999322800

Dr. Sumit Narula
Director
Amity School of Communication

Registrar
Amity University Madhya Pradesh
Gwalior

numeric
infosystem private limited.

Date: 22/07/2019

NIS-19/B.Tech./I-Tr-5592

This is to certify that **Mr. Ashutosh Choubey** B.Tech. (CSE) (Amity University, Gwalior) has completed internship at Numeric Infosystem Pvt. Ltd. From **1st June, 2019 to 15th July, 2019.**

Technology: Django with IOT

We found him sincere, hardworking, and technically sound and result oriented. He worked well as a part of team during his tenure. We take this opportunity to thank him and wish him all the best for his future.

For
NUMERIC INFOSYSTEM PVT. LTD.

(Authorized Signatory)

Registrar
Amity University Madhya Pradesh
Gwalior

13, Gulabchand Ki Bagichi, Behind Jhawar Estate, Thatipur, Gwalior - 474011 (M.P.)
+91 0751-4062091, Mob. +91 9301123085
info@numericinfosystems.in, http://www.numericinfosystems.in

Dr. Sumit Narula
Director
Amity School of Communication

Registrar
Amity University Madhya Pradesh
Gwalior

Reference : 19SBPLCEN016
Date of Issue : 31-Jul-19

EISystems

Certificate of Internship

TECHNEX'19

This is to certify that Mr. / Ms.

AVDHESH GHURAIYA

of

AMITY UNIVERSITY MADHYA PRADESH GWALIOR

has participated in training program held from

1 June to 31 July of 2019 (8 Weeks)

at Bhopal center and completed training on

Android App Development with Java

We wish him / her all the [illegible] endeavours.

Mayur Dev Sewak
Head, Training & Internship
EISYSTEMS SERVICES

Registrar
Amity University Madhya Pradesh
Gwalior

Animesh Kumar
Convenor, Technex' 19
IIT(BHU), Varanasi

Dr. Sumit Narula
Director
Amity School of Communication

Registrar
Amity University Madhya Pradesh
Gwalior

appin TECHNOLOGY LAB

Address: 185 39 Service Lane Besides Hotel Amar Vilas,
Zone-I, Maharana Pratap Nagar
Bhopal, Madhya Pradesh 462011

Dated :25/07/2019

To whomsoever it may concern

This is to certify that **Mr. Ayush Rai** student of CSE from Amity University Madhya Pradesh have successfully completed his six weeks in **Python**from our institute from **10/06/2019 to 20/07/2019.**

During this tenure his performance was found satisfactory. We wish him a bright and prosperous future ahead.

For: Appin Technology Lab

Registrar
Amity University Madhya Pradesh
Gwalior

Dr. Sumit Narula
Director
Amity School of Communication

Registrar
Amity University Madhya Pradesh
Gwalior

numeric
infosystem private limited.

An ISO 9001:2008 Certified Company

NIS-19/B.Tech./I-Tr-004

Date: 25/07/2019

This is to certify that **Ms. Ayushi Bansal** B.Tech. (CSE) (Amity University, Madhya Pradesh) has completed internship at Numeric Infosystem Pvt. Ltd. From **1st June, 2019 to 25th July, 2019**.

Technology: **PYTHON with IOT**

We found her sincere, hardworking, and technically sound and result oriented. She worked well as a part of team during her tenure. We take this opportunity to thank her and wish her all the best for her future.

For
NUMERIC INFOSYSTEM PVT. LTD.

(Authorized Signatory)

13, Gulabchand Ki Bagichi, Behind Jhawar Estate, Thatipur, Gwalior - 474011 (M.P.)
+91 0751-4062091, Mob: +91 9630 [illegible]
info@numericinfosystems.in, http://www.numericinfosystems.in

Registrar
Amity University Madhya Pradesh
Gwalior

Dr. Sumit Narula
Director
Amity School of Communication

Registrar
Amity University Madhya Pradesh
Gwalior

n|u|m|e|r|i|c
infosystem private limited.

An ISO 9001:2008 Certified Company

NIS-19/B.Tech./I-Tr-550

Date: 22/07/2019

This is to certify that **Mr. Bhavesh Saini** B.Tech. (CSE) (Amity University, Gwalior) has completed internship at Numeric Infosystem Pvt. Ltd. From **1st June, 2019 to 15th July, 2019.**

Technology: **React Js with Node Js**

We found him sincere, hardworking, and technically sound and result oriented. He worked well as a part of team during his tenure. We take this opportunity to thank him and wish him all the best for his future.

For
NUMERIC INFOSYSTEM PVT. LTD.

Numeric Info System Pvt. Ltd.

(Authorized Signatory)

Registrar
Amity University Madhya Pradesh
Gwalior

13, Gulabchand Ki Bagichi, Behind Jhawar Estate, Thatipur, Gwalior - 474011 (M.P.)
+91 0751-4062091, Mob.: +91 9301123065
info@numericinfosystems.in, http://www.numericinfosystems.in

Dr. Sunil Narula
Director
Amity School of Communication

Registrar
Amity University Madhya Pradesh
Gwalior

SMRITI NETCOM
NETWORK TRAINING AND SOLUTIONS

Training Certificate

This is to certify that **Mr. Chirag Verma** has Successfully Completed four weeks Industrial Training at **Smriti Netcom, Bhopal** from 1st June 2019 to 30th june 2019.

Training was imparted on Python.

During complete training his behavior was disciplined, appreciable and his performance was **GOOD**.

WE WISH THE FUTURE TECHNOCRAT ALL THE BEST IN LIFE.

For Smriti Netcom.

Vikas Sharma (CTO)

Registrar
Amity University Madhya Pradesh
Gwalior

Cisco Systems
Microsoft

Smriti Netcom Private Limited, 212, Haregovind Complex Zone-I M.P Nagar Bhopal-462011

TEL : 91 755 422901, 4206073, 4270763 FAX : 91 755 2762847 www.smritinetcom.com

Dr. Sunil Narula
Director
Amity School of Communication

Registrar
Amity University Madhya Pradesh
Gwalior

numeric

[illegible]

[illegible]

This is to certify that **Ms. Divyanshi Bansal** [illegible] [Amity University, Gwalior] [illegible] College of Business Informatics for the time 5th **JUNE, 2019** to [illegible] **2019**

Internship: **IZEE**

We found her sincere, hardworking, and technically sound [illegible] She worked well as a part of the [illegible] team. We saw this opportunity [illegible] and wish her all the best for her future.

[illegible]

SENSORIC INFOSYSTEM PVT LTD

[illegible]

Authorised Signatory

Registrar
Amity University Madhya Pradesh
Gwalior

[illegible]

Registrar
Amity University Madhya Pradesh
Gwalior

Dr. Sumit Narula
Director
Amity School of Communication

APTRON SOLUTIONS PRIVATE LIMITED

APTRON

Training • Development • Placement

A Unit of Netexperts Educational Services, New Delhi

Certificate OF INTERNSHIP

This certificate is presented to

DIVYANSHI VERMA

for successfully completing the internship training program on

AWS

from 06 June 2019 to 18 July 2019

Program Manager

Aptron Solutions Pvt. Ltd. B-10 Sector-II Noida-201301

Director

www.aptronindia.com

info@aptronindia.com

TOLL FREE : 1800 2700 201

Dr. Gaurav Narula
Director
Amity School of Communication

Dr. Sanjeev Gupta
Director
Amity School of Communication

Registrar
Amity University Madhya Pradesh
Gwalior

CODEC NETWORKS

Decoding Threats, Coding Solutions

Certificate

OF APPRECIATION

This is to certify that

Mr/~~Ms.~~ GAURAV P.S. JADON

has completed all requirements and criteria for

CISCO Certified Network Associate
Routing & Switching

Training

CODEC Networks *appreciated his/her active participation and contribution to the certification*

Codec Networks Private Limited New Delhi

Issue Date: 3rd JUNE - 18th JULY, 2019

Registrar
Amity University Madhya Pradesh
Gwalior

Director

Dr. Sumit Narula
Director
Amity School of Communication

Registrar
Amity University Madhya Pradesh
Gwalior

VNURT

Date: 14-07-2019

TO WHOME IT MAY CONERN

This is to certify that Mr. Gulshan Kumar has done his internship in Vnurt Technology, Bangalore from 30-05-2019 to 14-07-2019.

He has worked on a project titled Advanced Traffic ControlManagement System. This project was aim is to control the traffic time management system on each lane by the proper adjustment of signal time according to the traffic density of vehicles present on each lane. As part of the project, he designed and developed a model for the management of traffic signal by understanding the GMR Magnetic Sensors and Microcontroller through the proper synchronization.

During the internship he demonstrated good design skills with a self-motivated attitude to learn new things. His performance exceeded expectations and was able to complete the project successfully on time.

We wish him all the best for his future endeavors.

Warm regards,

Hemant Sharma
Co-Founder

Registrar
Amity University Madhya Pradesh
Gwalior

Registrar
Amity University Madhya Pradesh
Gwalior

9632444388
enquiry@vnurt.com
www.vnurt.com
D-[illegible]larpuriya Melody, Mysore Road, Bangalore

Dr. Sumit Narula
Director
Amity School of Communication

www.affyinformatics.co

AFFY INFORMATICS

Office Address:
Phoolbagh Square , Gwalior - 474002 (M.P)
Contact - +91-751-4013418, +91-9617425253

Dated: 22/07/2019

Ref No.: AI/CL19/GWL/190710

To Whomsoever It May Concern

This is to certify that Mr. **Gulshan Soni** student of CSE from Amity University, Gwalior has successfully completed six weeks training in **"Java"** from our organization from 06-06-2019 to 19-07-2019.

During the time period his performance was found satisfactory. We wish him best of luck for future.

For: AFFY Informatics Pvt. Ltd.

AFFY INFORMATICS PVT. LTD. GWALIOR

Registrar
Amity University Madhya Pradesh
Gwalior

Dr. Sumit Narula
Director
Amity School of Communication

Registrar
Amity University Madhya Pradesh
Gwalior

Catalyst Technologies

Dated: 27/07/2019 Ref no.: -CT/GWL/19/07104

TO Whomsoever It may concern

This is to certify that Mr. Harsh Pandey student of B.tech (CSE) from Amity University, Gwalior has successfully completed seven-week training in "Python" from our organization from 05-06-2019 to 27-07-2019.

During the time period performance was satisfactory. We wish him best of luck for future.

For Catalyst Technologies

Registrar
Amity University Madhya Pradesh
Gwalior

★ 201, Mahipat Plaza, (above Crisp Corner), Thatipur Chouraha, Gwalior
★1st Floor, Royal Plaza, Opp. Old High Court, Gwalior
e-mail : catalyst.gwalior@gmail.com, Mob. 9827724832, 7999322800

Dr. Sumit Narula
Director
Amity School of Communication

Registrar
Amity University Madhya Pradesh
Gwalior

Be Practical and knowledgeable

BINARY SYSTEMS

Address: 1st Floor, Gamma Arcade, Shinde Ki Chhawani, Lashkar, Gwalior (M.P.)
Mobile : +91-7047240402
E-Mail : binary systems.gwl@gmail.com
Website : http://www.binarysystems.co.in

Ref.: BS-2019/Training/P-72

Date: 18-JULY-2019

To whom so ever it may concern

This is to certify that **MR. HARSHIT CHAURASIA** (Enrollment No. A60205217042) AMITY UNIVERSITY, GWALIOR, B.Tech(CSE) has been accepted as a internship/trainee at our organization **BINARY SYSTEMS, Gwalior (M.P.)**. His training details:

Period- **1 JUNE 2019 to 15 JULY 2019**

Technology- **ANDROID DEVELOPMENT**

All of us at **BINARY SYSTEMS** are pleased to have his in our team. As such his internship includes training orientation and focus primarily on learning and developing new skills and gaining a deeper understanding of concepts through hands in application of the knowledge he learned.

We take this opportunity to wish you a long, happy and successful career.

For

Authorized Signatory

BINARY SYSTEMS

BINARY SYSTEMS BS GWALIOR

Registrar
Amity University Madhya Pradesh
Gwalior

Dr. Sumit Narula
Director
Amity School of Communication

Registrar
Amity University Madhya Pradesh
Gwalior

Compusys e Solutions

To Whom It May Concern

This is certifying that **Mr. Jai Upadhyaya**, of B.Tech. (CSE) from Amity University, Gwalior has successfully completed six-week training in "Web Development" from our organization from 01-06-2019 to 15-07-2019.

During his tenure we found him to be regular, sincere & diligent in his duties. He has been a hardworking & dedicated, highly responsible towards his work. He has been a good team player & exhibit good learning skills, would be an asset to an organization where he works.

We wish him all the best for his future endeavors.

Vivek Sharma

Compusys e Solutions Pvt. Ltd. Jaipur

Date: 27 July 2019

Registrar
Amity University Madhya Pradesh
Gwalior

COMPUSYS E SOLUTIONS PVT. LTD.
Registered Address: 2/583, Kala Kuan, Arwali Vihar, Alwar -301001, Rajasthan, INDIA
47/195, Rajat Path, New Sanganer Road, Mansarovar, Jaipur
www.compusysesolutions.com | www.digitalmarketingjaipur.com
hr@compusysesolutions.com | 094603 67365 | 092140 67365

Dr. Sumit Narula
Director
Amity School of Communication

Registrar
Amity University Madhya Pradesh
Gwalior

KIT KANISHKA Information Technology PVT. LTD.

(WEBSITE & SOFTWARE TRAINING AND DEVELOPMENT COMPANY)

INCORPORATED UNDER THE COMPANIES ACT 1956 (NO 1 OF 1956)

Regn No U72200MP2010PTC023769

To WHOMSOEVER IT MAY CONCERN

Certificate No. 9102\KIT\980 Date of Issue 16\07\2019

This is to certify that Mr. /Mrs. KHUSHBOO JAISINGHANI

Son / Daughter of SUNIL JAISINGHANI *Has successfully*

completed DATA SCIENCE *at "Kanishka I.T. (P) Ltd.*

01\06\2019 *to* 15\07\2019 *towards partial fulfillment of his academic requirement.*

His performance was satisfactory during the tenure

we wish him bright and successful career.

GEETA JAISINGHANI (Director)

HEMANT JAISINGHANI (Director)

209-210 Ganma Arcade, MLB Road, Gwa Mob 9300316290, 9300666805

Registrar
Amity University Madhya Pradesh
Gwalior

Dr. Sumit Narula
Director
Amity School of Communication

Registrar
Amity University Madhya Pradesh
Gwalior

numeric
infosystem private limited

An ISO 9001 2008 Certified Company

NIS-19/B.TECH/I-Tr-6264

Date: 07/08/2019

This is to certify that **Ms. KRATI GUPTA** B.TECH (CSE) **(AMITY UNIVERSITY, Gwalior)** has completed Internship at Numeric Infosystem Pvt. Ltd. From **5th JUNE, 2019 to 15th JULY, 2019.**

Technology: J2EE, SPRING BOOT & HIBERNATE

We found her sincere, hardworking, and technically sound and result oriented. She worked well as a part of team during her tenure. We take this opportunity to thank her and wish her all the best for her future.

For
NUMERIC INFOSYSTEM PVT. LTD.

(Authorized Signatory)

Registrar
Amity University Madhya Pradesh
Gwalior

13, Gulabchand Ki Bagichi, Behind Jhawar Estate, Thatipur, Gwalior - 474011 (M.P.)
+91 0751-4062091, Mob : +91 9301123085
info@numericinfosystems.in, http://www.numericinfosystems.in

Dr. Sumit Narula
Director
Amity School of Communication

Registrar
Amity University Madhya Pradesh
Gwalior

KOUSHIK

Date

CERTIFICATE

This is to certify that KUSHAGRA B.Tech (CSE) student Amity University, Madhya Pradesh with Reg No: A013UC5824b successfully completed his project work titled "AN EFFICIENT SECURITY FOR CENTRALIZED INFORMATION SYSTEM" as part of his course curriculum.

He has done this project using JAVA during the period of 15th June 2019 to 26th July 2019 under the guidance and supervision of Mr. B Rambabu, Sr. Software Engineer, Koushik Web Solutions Pvt. Ltd., Hyderabad.

He has completed the assigned project well within the time frame. He is sincere, hardworking and his conduct during his project is commendable.

We wish him all the best in his future endeavors.

For Koushik Web Solutions Pvt. Ltd.

Project Guide.

Registrar
Amity University Madhya Pradesh
Gwalior

Dr. Sumit Narula
Director
Amity School of Communication

Registrar
Amity University Madhya Pradesh
Gwalior

NETWORK BULLS

WHERE CAREERS FLY

An ISO 9001-2015 Certified Institute

Certifies that

MUKUL SHARMA

HAS SUCCESSFULLY COMPLETED TRAINING

CCNA (R&S)

From 04th June - 2019 to 19th July - 2019

COURSE CO-ORDINATOR

CERTIFIED ISO 9001:2015 COMPANY

Registrar
Amity University Madhya Pradesh
Gwalior

CENTRE MANAGER

Registrar
Amity University Madhya Pradesh
Gwalior

Dr. Sumit Narula
Director
Amity School of Communication

SCO 9,10,11,12-2nd & 3rd Floor, Above Vishal Mega Mart, Old Delhi Road, Sector-14, Gurgaon-122001, Haryana
www.networkbulls.com

Cyber Route INFOTECH

Training • Development • Services

A Unit of Sergeant Infotech Pvt. Ltd.

Certificate of Completion

This certificate is presented to

NAYAN JYOTI GOGOI

for successfully completing the training program on

PYTHON

From 29 May 2019 to 13 July 2019

Director

Registrar

Gwalior

Dr. Sumit Narula
Director
Amity School of Communication

Registrar
Amity University Madhya Pradesh
Gwalior

n|u|m|e|r|i|c|
infosystem private limited.

An ISO 9001:2008 Certified Company

NIS-19/B.Tech./I-Tr-248

Date: 25/07/2018

This is to certify that **Mr. Prakhar Tripathi** B.Tech (CSE) (Amity University, Madhya Pradesh) has completed internship at Numeric Infosystem Pvt. Ltd. From **6th JUNE, 2019 to 25th JULY, 2019**.

Technology: **PYTHON with IOT**

We found him sincere, hardworking, and technically sound and result oriented. He worked well as a part of team during his tenure. We take this opportunity to thank him and wish him all the best for his future.

For
NUMERIC INFOSYSTEM PVT. LTD.

(Authorized Signatory)

Registrar
Amity University Madhya Pradesh
Gwalior

13, Gulabchand Ki Bagichi, Behind Jhawar Estate, Thatipur, Gwalior - 474011 (M.P.)
+91 0751-4062091, Mob : +91 9301123085
info@numericinfosystems.in, http://www.numericinfosystems.in

Dr. Sumit Narula
Director
Amity School of Communication

Registrar
Amity University Madhya Pradesh
Gwalior

Certificate of Completion

This is to certify that Raghav Gupta successfully completed Python Programming Bible : Hands on Python 3 with 10 Projects online course on July 14, 2019 started from 1 June,2019

Vijay Gadhave

Vijay Gadhave, Instructor

&

Udemy

Registrar
Amity University Madhya Pradesh
Gwalior

#BeAble

Dr. Sunil Narula
Director
Amity School of Communication

Registrar
Amity University Madhya Pradesh
Gwalior

Virtual Mist Cloud Systems
UAM No. MP20D0020127
Email ID. admin@virtualmist.com
Website- https://host.virtualmist.com
Phone no. +1 (413) 240-339096

Ref. No. 24-07-2019/01/intern

Date: 24 Jul,2018

TO WHOM IT MAY CONCERN

This is to certify that Mr. **Rahul Yadav** has done his internship in **Virtual Mist Cloud Systems, Gwalior** from 1 June 2019 to 1 July 2019.

He has worked on the project titled **"Dynamic Web Designing"**. This project was aimed to launch a theme-based promotion of various products of **VMCS.** As a part of project, he designed various web pages, banners and mailers by understanding the design briefs.

During the internship he demonstrated good design skills with a self-motivated attitude to learn new things and able to complete the project successfully on time.

We wish him all the best for his future endeavours.

Frahaan Hussain

Name of the Authorised Signatory: **Frahaan Hussain, Guide**

Name of Business: **Virtual Mist Cloud Systems**
Date: **24 Jul, 2019**
Stamp:

VIRTUAL MIST CLOUD SYSTEMS- admin@virtualmist.com
24-07-2019

Registrar
Amity University Madhya Pradesh
Gwalior

Registrar
Amity University Madhya Pradesh
Gwalior

Dr. Sumit Narula
Director
Amity School of Communication

Cyber Route INFOTECH

Training • Development • Services

A Unit of Serewart Infotech Pvt Ltd

Certificate of Completion

This certificate is presented to

RAJAT SINGH

for successfully completing the training program on

ANDROID APPLICATION

From 29 May 2019 to 13 July 2019

Program Manager

Director

Registrar
Amity University Madhya Pradesh
Gwalior

Dr. Sumit Narula
Director
Amity School of Communication

Registrar
Amity University Madhya Pradesh
Gwalior

Be Practical and knowledgeable
BINARY SYSTEMS

Address: 1st Floor, Garima Arcade, Shinde Ki Chhawani, Lashkar, Gwalior. (M.P.)
Mobile : +91-7047240402
E-Mail : binarysystems.gwl@gmail.com
Website : http://www.binarysystems.co.in

Ref.: BS-2019/Training/P-39 **Date:** 18-JULY-2019

To whom so ever it may concern

This is to certify that **MR. RISHABH GHANGHORIYA** (Enrollment No. A60505217013) AMITY UNIVERSITY, GWALIOR, B.Tech.(CSE) has been accepted as a internship/trainee at our organization **BINARY SYSTEMS. Gwalior (M.P.)**. His training details:

Period- **3 JUNE 2019 to 16 JULY 2019**

Technology- **PYTHON**

All of us at **BINARY SYSTEMS** are pleased to have his in our team. As such his internship includes training orientation and focus primarily on learning and developing new skills and gaining a deeper understanding of concepts through hands in application of the knowledge he learned.

We take this opportunity to wish you a long, happy and successful career.

For

Authorized Signatory

BINARY SYSTEMS

BINARY SYSTEMS BS GWALIOR

Registrar
Amity University Madhya Pradesh
Gwalior

Dr. Sumit Narula
Director
Amity School of Communication

Registrar
Amity University Madhya Pradesh
Gwalior

Cyber Route INFOTECH

Training • Development • Services

A Unit of Sergeant Infotech Pvt. Ltd.

Certificate of Completion

This certificate is presented to

ROHIT SINGH DHAMI

for successfully completing the training program on

PYTHON

From 29 May 2019 to 13 July 2019

Program Manager

Director

Registrar
Amity University Madhya Pradesh,
Gwalior

Dr. Sumit Narula
Director
Amity School of Communication

Registrar
Amity University Madhya Pradesh
Gwalior

VNURT

Date: 14-07-2019

TO WHOME IT MAY CONERN

This is to certify that Mr. Sahil Singh has done his internship in Vnurt Technology, Bangalore from 30-05-2019 to 14-07-2019.

He has worked on a project titled Advanced Traffic Control Management System. This project was aim is to control the traffic time management system on each lane by the proper adjustment of signal time according to the traffic density of vehicles present on each lane. As part of the project, he designed and developed a model for the management of traffic signal by understanding the GMR Magnetic Sensors and Microcontroller through the proper synchronization.

During the internship he demonstrated good design skills with a self-motivated attitude to learn new things. His performance exceeded expectations and was able to complete the project successfully on time.

We wish him all the best for his future endeavors.

Warm regards,

Hemant Sharma
Co-Founder

9632444388
enquiry@vnurt.com
www.vnurt.com
D[illegible]larpuriya Melody, Mysore Road, Bangalore

Registrar
Amity University Madhya Pradesh
Gwalior

Scanned by CamScanner

Dr. Sumit Narula
Director
Amity School of Communication

Registrar
Amity University Madhya Pradesh
Gwalior

KIT KANISHKA Information Technology PVT. LTD.

(WEBSITE & SOFTWARE TRAINING AND DEVELOPMENT COMPANY)

INCORPORATED UNDER THE COMPANIES ACT. 1956 (NO. 1 OF 1956)

Regn No. U72200MP2010PTC023769

To WHOMSOEVER IT MAY CONCERN

Certificate No. 9102/KIT/967 Date of Issue 16/07/2019

This is to certify that Mr. /Mrs. SAMRIDDHI SHARMA

Son / Daughter of ANOOP SHARMA *Has successfully*

completed DATA SCIENCE *at "Kanishka I.T. (P) Ltd.*

01/06/2019 *to* 15/07/2019 *towards partial fulfillment of his academic requirement.*

His performance was satisfactory during the tenure

we wish him bright and successful career.

GEETA KOHLI (Director) HEMANT KOHLI (Director)

Registrar
Amity University Madhya Pradesh
Gwalior

209-210 Garima Arcade, MLB Road, Gwalior (M.P.) Mob. : 9300516260, 9300666805

Dr. Sumit Narula
Director
Amity School of Communication

Registrar
Amity University Madhya Pradesh
Gwalior

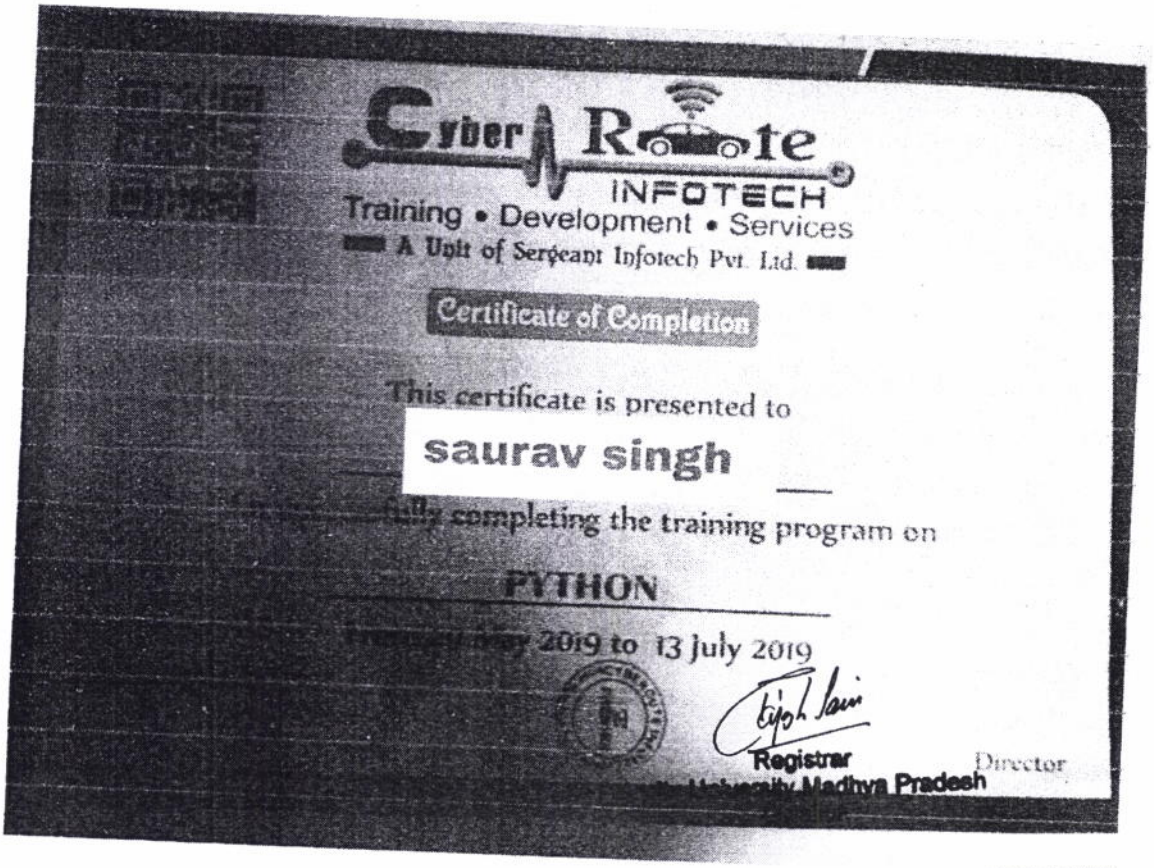

Cyber Route INFOTECH

Training • Development • Services

A Unit of Sergeant Infotech Pvt. Ltd.

Certificate of Completion

This certificate is presented to

saurav singh

fully completing the training program on

PYTHON

[illegible] 2019 to 13 July 2019

Registrar

Director

[illegible] University Madhya Pradesh

Dr. Sumit Narula
Director
Amity School of Communication

Registrar
Amity University Madhya Pradesh
Gwalior

Head Office: H-Block, Malviya Nagar, New Delhi - 110017
Branch Office: 1st Floor, Ganma Arcade, Shinde Ki Chhawani, Lashkar, Gwalior, (M.P.)
Mobile: +91-9009054508
Email: praedicoglobalresearch@gmail.com
Website: http://praedicoglobalresearch.com/

Ref.: PGR-2019/Internship/83

Date: 29-JULY-2019

To whom so ever it may concern

This is to certify that MR./MS. **Shubham Rathore** (Enrollment No. 0904CS161031) AMITY SCHOOL OF ENGINEERING AND TECHNOLOGY, Gwalior, BE (CSE) has been completed as a trainee/intern at our organization **PRAEDICO GLOBAL RESEARCH PVT. LTD.** His/Her training details:

Period- **20 JUNE 2019 to 20 JULY 2019**

Technology- **Web Development**

All of us at Praedico Global Research Pvt. Ltd. are pleased to have his/her in our team. As such her internship includes training orientation and focus primarily on learning and developing new skills and gaining a deeper understanding of concepts through hands in application of the knowledge he/she learned.

We take this opportunity to wish you a long, happy and successful career.

For

Authorized Signatory

Praedico Global Research Pvt. Ltd.

PRAEDICO GLOBAL RESEARCH PVT. LTD. PGR LASHKAR BRANCH

Registrar
Amity University Madhya Pradesh
Gwalior

Registrar
Amity University Madhya Pradesh
Gwalior

Dr. Sumit Narula
Director
Amity School of Communication

VNURT

Date: 14-07-2019

TO WHOME IT MAY CONERN

This is to certify that Mr. ShubhankTiwari has done his internship in Vnurt Technology, Bangalore from 30-05-2019 to 14-07-2019.

He has worked on a project titled Advanced Traffic Control Management System. This project was aim is to control the traffic time management system on each lane by the proper adjustment of signal time according to the traffic density of vehicles present on each lane. As part of the project, he designed and developed a model for the management of traffic signal by understanding the GMR Magnetic Sensors and Microcontroller through the proper synchronization.

During the internship he demonstrated good design skills with a self-motivated attitude to learn new things. His performance exceeded expectations and was able to complete the project successfully on time.

We wish him all the best for his future endeavors.

Warm regards,

Hemant Sharma
Co-Founder

9632444388
enquiry@vnurt.com
www.vnurt.com
D[illegible]larpuriya Melody, Mysore Road, Bangalore

Dr. Sumit Narula
Director
Amity School of Communication

Registrar
[illegible]nity University Madhya Pradesh
Gwalior

Certificate of Completion

This is to certify that vidhi Tiwari successfully completed 12 hours of Python Programming Bible : Hands on Python 3 with Projects online course on July 14, 2019 started from 1 June

Vijay Gadhave, Instructor

&

Udemy

Certificate No: UC-SLZCSFTP
Certificate URL: ude.my/UC-SLZCSFTP

#BeAble

Registrar
Amity University Madhya Pradesh
Gwalior

Dr. Sumit Narula
Director
Amity School of Communication

Registrar
Amity University Madhya Pradesh
Gwalior

Date of Issue : 19-Jul-19

EISystems

Certificate of Internship

TECHNEX'19

This is to certify that Mr. / Ms.

Vikash Kumar

of

AMITY UNIVERSITY MADHYA PRADHESH, GWALIOR

has participated in training program held from

1 June to 13 July of 2019 (6 Weeks)

at Varanasi center and completed training on

Android Application Development

We wish him / her all the best for future endeavours.

Mayur Dev Sewak
Head, Training & Internship
EISYSTEMS SERVICES

www.eisystems.in

Animesh Kumar
Convenor, Technex' 19
IIT (BHU), Varanasi

Registrar
Amity University Madhya Pradesh
Gwalior

Dr. Sumit Narula
Director
Amity School of Communication

Registrar
Amity University Madhya Pradesh
Gwalior

Catalyst Technologies

Date: [illegible] Ref no.: CT-GWL/19/07/06

TO Whomsoever It may concern

This is to certify that Mr. **Yogesh Bora** student of B tech (CSE) from Amity University Gwalior has successfully completed seven-week training in "Python" from our organization from 05-06-2019 to 27-07-2019.

During the training period performance was satisfactory. We wish him best of luck for future.

For Catalyst Technologies

Registrar
Amity University Madhya Pradesh
Gwalior

Dr. Sumit Narula
Director
Amity School of Communication

Registrar
Amity University Madhya Pradesh
Gwalior

Be Practical and knowledgeable

BINARY SYSTEMS

Address: 1st Floor, Garima Arcade, Shinde Ki Chhawani, Lashkar, Gwalior, (M.P.)
Mobile : +91-7047240402
E-Mail : binarysystems.gwl@gmail.com
Website : http://www.binarysystems.co.in

Ref.: BS-2019 Training P-29 Date: 18-JULY-2019

To whom so ever it may concern

This is to certify that **MR. JAI KHATRI** (Enrollment No. A60205217050) AMITY UNIVERSITY, GWALIOR, B.Tech.(CSE) has been accepted as a internship trainee at our organization **BINARY SYSTEMS, Gwalior (M.P.)**. His Training details:

Period- **3 JUNE 2019 to 16 JULY 2019**

Technology- **PYTHON**

All of us at **BINARY SYSTEMS** are pleased to have him in our team. As such his internship includes training orientation and focus primarily on learning and developing new skills and gaining a deeper understanding of concepts through hands in application of the knowledge he learned.

We take this opportunity to wish you a long, happy and successful career.

For
Authorized Signatory
BINARY SYSTEMS

BINARY SYSTEMS BS GWALIOR

Registrar
Amity University Madhya Pradesh
Gwalior

Dr. Sumit Narula
Director
Amity School of Communication

Registrar
Amity University Madhya Pradesh
Gwalior

Internship Letter

To Whomsoever It May Concern

Date: Jun 15, 2019

This is to certify that **Katyayni Singh Baghel** has successfully completed her internship in **Robotics and Embedded Systems with IoT** conducted by Diginique TechLabs in association with **Cognizance IIT Roorkee**. She worked on several projects in summers of 2019 from June 01, 2019 to July 15, 2019 under the guidance of **Vipul Shahi** (CTO, Diginique TechLabs).

During the period, we found her punctual, hard-working and inquisitive. We wish her all the best for her future endeavors.

For Diginique TechLabs.

DIGINIQUE TECH LABS INDIA

Amit Singh Tomar
HR Manager

Registrar
Amity University Madhya Pradesh
Gwalior

Dr. Sumit Narula
Director
Amity School of Communication

Registrar
Amity University Madhya Pradesh
Gwalior

INTERNSHALA TRAININGS

CERTIFICATE OF TRAINING

Data Science

Kulendu Bhushan Tiwari from Amity University has successfully undergone a six weeks online training on Data Science. The training program consisted of Introduction to Data Science, Python for Data Science, Understanding the Statistics for Data Science and Predictive Modeling and Basics of Machine Learning modules and lasted for six weeks from 1st June, 2019 to 12th July, 2019.

We wish Kulendu Bhushan Tiwari all the best for future endeavours.

Sarvesh Agrawal

Founder & CEO

Date of certification: 2019-07-21

Certificate Number: 86C3C8EE-CD98-9E83-9182-7015742F26C4

For certificate authentication please visit https://trainings.internshala.com/verify_certificate

Dr. Sumit Narula
Director
Amity School of Communication

Registrar
Amity University Madhya Pradesh
Gwalior

Registrar
Amity University Madhya Pradesh
Gwalior

INTERNSHALA TRAININGS

CERTIFICATE OF TRAINING

Data Science

Mayank Chaturvedi from Amity University Madhya Pradesh has successfully undergone a six weeks online summer training on Data Science. The training program consisted of Introduction to Data Science, Python for Data Science, Understanding the Statistics for Data Science and Predictive Modeling and Basics of Machine Learning modules and lasted for six weeks from 1st June, 2019 to 13th July, 2019.

In the final assessment at the completion of the training program, Mayank scored 87% marks.

We wish Mayank all the best for future endeavours.

Sarvesh Agrawal

Founder & CEO

Date of certification: 2019-08-06

Certificate Number : 13E37428-5FFC-978D-B381-3638777740C5

For certificate authentication please visit https://trainings.internshala.com/verify_certificate

Registrar
Amity University Madhya Pradesh
Gwalior

Dr Sumit Narula
Director
Amity School of Communication

Registrar
Amity University Madhya Pradesh
Gwalior

numeric
infosystem private limited.

An ISO 9001:2008 Certified Company

NIS-19/B.Tech/I-Tr-191

Date: 21/08/2019

This is to certify that **Mr. Mohit Rajput** B.Tech. **(Amity University, Gwalior)** has completed Training at Numeric Infosystem Pvt. Ltd. From **6th June, 2019 to 31st July, 2019**.

Technology: **Python with IOT**

We found him sincere, hardworking, and technically sound and result oriented. He worked well as a part of team during his tenure. We take this opportunity to thank him and wish him all the best for his future.

For
NUMERIC INFOSYSTEM PVT. LTD.

(Authorized Signatory)

Registrar
Amity University Madhya Pradesh
Gwalior

Dr. Sumit Narula
Director
Amity School of Communication

13, Gulabchand Ki Bagichi, Behind Jhawar Estate, Thatipur, Gwalior - 474011 (M.P.)
+91 0751-4062091, Mob.: +91 9301123085
info@numericinfosystems.in, http://www.numericinfosystems.in

Registrar
Amity University Madhya Pradesh
Gwalior

U and ME ADVERTISING LLP

704, Military Rd,Camp,Punjabi Basti
Anand Parbat, New Delhi -110005

CERTIFICATE OF COMPLETION

This certifies that

NIDHI GUPTA

has completed INTERNSHIP IN JAVA at DELHI from 1 JUNE 2019 to 15 JULY 2019.

We found her sincere, hardworking, dedicated and result oriented.
She worked well as part of the team during his tenure.
We take this opportunity to thank her and wish her all the best for his future.

Awarded this ON 15 JULY 2019

DEEPU KUMAR
CHAIRMAN

Registrar
Amity University Madhya Pradesh

Dr. Sumit Narula
Director
Amity School of Communication

Registrar
Amity University Madhya Pradesh
Gwalior

पर्यवेक्षक प्रशिक्षण केन्द्र

उत्तर रेलवे, चारबाग, लखनऊ

प्रमाण-पत्र

क्रमांक 190411 दिनांक 17.07.2019

प्रमाणित किया जाता है कि श्री Nimisha Srivastava

वर्ष/सेमेस्टर B.Tech. / III rd yr. संस्था Amity University, Gwalior, MP.

ने रेल इंजन कारखाना, उत्तर रेलवे, चारबाग, लखनऊ में दिनांक 10.06.19 से 09.07.19 तक,

वोकेशनल प्रशिक्षण के अर्न्तगत प्रोजेक्ट Software for Service Record of Employee. को

सफलतापूर्वक पूर्ण किया।

NORTHERN RAILWAY

पाठ्यक्रम समन्वयक
मुख्य अनुदेशक
कारखाना प्रशिक्षण केन्द्र (मांत्रिक)
उ०रे०, चारबाग, लखनऊ

प्रधानाचार्य
प्रधानाचार्य
पर्यवेक्षक प्रशिक्षण केन्द्र
उत्तर रेलवे, चारबाग, लखनऊ

Registrar
Amity University Madhya Pradesh
Gwalior

Dr. Sumit Narula
Director
Amity School of Communication

Registrar
Amity University Madhya Pradesh
Gwalior

91+Labs

91-19/B.Tech./I-Tr-489 Date: 07/08/2019

This is to certify that **Ms. Olisha Kulshrestha** B.Tech. (CSE) (Amity University, Gwalior) has completed internship at Plus91labs L.L.P from **1st June, 2019 to 15th July, 2019.**
Technology: Python with IOT
We found her sincere, hardworking, and technically sound and result oriented. She worked well as a part of team during her tenure. We take this opportunity to thank her and wish her all the best for her future.

For
PLUS91 LABS

For PLUS91LABS LLP

DIRECTOR

(Authorized Signatory)

Dr. Sumit Narula
Director
Amity School of Communication

Registrar
Amity University Madhya Pradesh
Gwalior

PLUS91LABS LLP
CIN: AAJ-5438
Reg. office: 88/89 Line No.3
Birla Nagar, Gwalior-474004
Madhya Pradesh
Email id. Ankit@plus91labs.com
Mob. 9826070880

Registrar
Amity University Madhya Pradesh
Gwalior

numeric

This is to certify that Ms. Prachi Manjhi B.Tech. (CSE) (Amity University, Madhya Pradesh) has completed internship at Numeric Infosystem Pvt. Ltd. from 1st June, 2019 to 25th July, 2019

Technology: **React Js with Node Js**

We found her sincere, hardworking, and technically sound and result oriented. She worked well as a part of team during her tenure. We take this opportunity to thank her and wish her all the best for her future.

For
NUMERIC INFOSYSTEM PVT. LTD.

(Authorized Signatory)

Dr. Sumit Mandla
Director
Amity School of Communication

Registrar
Amity University Madhya Pradesh
Gwalior

Registrar
Amity University Madhya Pradesh
Gwalior

(162)

Certificate of Completion

This is to certify that pradhumn sirothiya successfully completed 6 weeks of Data Analysis with Pandas and Python online course from 1 June to 13 July 2019

Boris Paskhaver

Boris Paskhaver, Instructor

&

Udemy

#BeAble

Registrar
Amity University Madhya Pradesh
Gwalior

Dr. Sumit Narula
Director
Amity School of Communication

Registrar
Amity University Madhya Pradesh
Gwalior

Be Practical and knowledgeable

BINARY SYSTEMS

Address: 1st Floor, Garima Arcade, Shinde Ki Chhawani, Lashkar, Gwalior. (M.P.)
Mobile : +91-7047240402
E-Mail : binarysystems.gwl@gmail.com
Website : http://www.binarysystems.co.in

Ref.: BS-2019/Training/P-28

Date: 18-JULY-2019

To whom so ever it may concern

This is to certify that **MR. PRAJJAWAL UPADHYAY** (Enrollment No. A60205217035) AMITY UNIVERSITY, GWALIOR, B.Tech.(CSE) has been accepted as a internship/trainee at our organization **BINARY SYSTEMS. Gwalior (M.P.)**. His training details:

Period- **3 JUNE 2019 to 16 JULY 2019**

Technology- **PYTHON**

All of us at **BINARY SYSTEMS** are pleased to have his in our team. As such his internship includes training orientation and focus primarily on learning and developing new skills and gaining a deeper understanding of concepts through hands in application of the knowledge he learned.

We take this opportunity to wish you a long, happy and successful career.

For

Authorized Signatory

BINARY SYSTEMS

BINARY SYSTEMS BS GWALIOR

Registrar
Amity University Madhya Pradesh
Gwalior

Dr. Sunil Narula
Director
Amity School of Communication

Registrar
Amity University Madhya Pradesh
Gwalior

Madhya Pradesh Poorv Kshetra Vidyut Vitaran Co. Ltd.

(Wholly Owned by Government of M.P.)

Central Training Institute

Nayagaon, Jabalpur - 482008

(An ISO 9001:2015 Certified Institute

Recognized by Central Electricity Authority, Ministry of Power, Government of India)

Certificate No CTI/NT/19/194 Date : 11/07/2019

केन्द्रीय प्रशिक्षण संस्थान

CERTIFICATE OF VOCATIONAL TRAINING / INTERNSHIP

This is to certify that

Mr./Ms. Pranshu Tiwari

Student of Amity University M.P. Gwalior (ASET)

Class B.Tech Branch Com. Science Eng. Sem/Year IV

has completed One Days/Weeks/Months Training/Internship on

I.T. Applications in MPPKVVCL.

From 12/06/2019 (Date) To 11/07/2019 (Date)

in this Organisation.

Manager (Training)

Registrar
Amity University Madhya Pradesh
Gwalior

Course Director
& DGM (Training)

Dr. Sumit Narula
Director
Amity School of Communication

Registrar
Amity University Madhya Pradesh
Gwalior

ABN Equipments & Systems Pvt. Ltd.
E-7, Gandhi Nagar, Gwalior – 474 002 (M.P.) India
Tel: 91-751-2370444/4070222 Fax: 91-751-4070888
E-mail: india@abnindia.com / abnindia@hotmail.com

Ref: ABN/PA/2019-20/01

Date: 15.07.2019

To Whom So Ever It May Concern

This to certify Mr Purvansh Agrawal student of Amity University pursing B.Tech (Computer Science) 4th Semster had done his intership at our Jamnagar office for 45 days (28th May2019 till 13th July 2019

He had worked on the project for implementation of MSA link Pro at Reliance Industries Limited, Petrochemical Complex, Refinery, Jamnagar.

During the internship he implemented successfully software MSA link Pro in the server located at Gasification Administrative Building.

His communication skill & presentation is excellent. Overall performance was good.

We wish him all the best for his future endeavor.

Thanking you,

Your faithfully

For ABN Equipments & Systems Private Limited

Ashutosh Agrawal
Managing Director

Registrar
Amity University Madhya Pradesh
Gwalior

Dr. Sunil Varula
Director
Amity School of Communication

Registrar
Amity University Madhya Pradesh
Gwalior

INTERNSHALA TRAININGS

CERTIFICATE OF TRAINING

Programming with Python

Pushkar Sinha from **Amity University Gwalior** has successfully undergone a six weeks online summer training on Programming with Python. The training program consisted of Introduction to Python, Using Variables in Python, Basics of Programming in Python, Principles of Object-oriented Programming (OOP), Connecting to SQLite Database, Developing a GUI with PyQT and Application of Python in Various Disciplines modules and lasted for six weeks from 25th May, 2019 to 10th July, 2019.

We wish Pushkar all the best for future endeavours.

Sarvesh Agrawal

Founder & CEO

Date of certification: 2019-07-09

Certificate Number: 6049CA2C-60C1-E89D-5326-99CDD4F55FA0

For certificate authentication please visit https://trainings.internshala.com/verify_certificate

Registrar
Amity University Madhya Pradesh
Gwalior

Dr. Sumit Narula
Director
Amity University Madhya Pradesh

Registrar
Amity University Madhya Pradesh
Gwalior

n|u|m|e|r|i|c|
infosystem private limited.

An ISO 9001:2008 Certified Company

Date: 23/08/2019

NIS-19/B.Tech/I-Tr-184

This is to certify that **Mr. Rajat Bhatnagar** B.Tech. **(Amity University, Gwalior)** has completed Training at Numeric Infosystem Pvt. Ltd. From **6th June, 2019 to 31st July, 2019.**

Technology: **Python with IOT**

We found him sincere, hardworking, and technically sound and result oriented. He worked well as a part of team during his tenure. We take this opportunity to thank him and wish him all the best for his future.

For
NUMERIC INFOSYSTEM PVT. LTD.

Numeric Info System Pvt. Ltd.

(Authorized Signatory)

Registrar
Amity University Madhya Pradesh
Gwalior

Dr. Sumit Narula
Director
Amity School of Communication

Registrar
Amity University Madhya Pradesh
Gwalior

13, Gulabchand Ki Bagichi, Behind Jhawar Estate, Thatipur, Gwalior - 474011 (M.P.)
+91 0751-4062091, Mob.: +91 9301123085
info@numericinfosystems.in, http://www.numericinfosystems.in

Internship Letter

To Whomsoever It May Concern

Date: July 15, 2019

This is to certify that **Rakhi Sharma** has successfully completed her internship in **Robotics and Embedded Systems with IoT** conducted by Diginique TechLabs in association with **Cognizance IIT Roorkee**. She worked on several projects in summers of 2019 from June 01, 2019 to July 15, 2019 under the guidance of **Vipul Shahi** (CTO, Diginique TechLabs).

During the period, we found her punctual, hard-working and inquisitive. We wish her all the best for her future endeavors.

For Diginique TechLabs.

Amit Singh Tomar
HR Manager

Cognizance IIT Roorkee
Office: Multi Activity Centre
IIT Roorkee (Uttarakhand) – 247667
Contact: +91-9758961520
Email: workshops@cognizance.org.in
Website: www.cognizance.org.in

Diginique TechLabs
Office: A 1201, The Golden Palms
Sector – 168, Noida (UP) 201305
Contact: +91-7409146082
Email: diginiquetechlabs@gmail.com
Website: www.diginique.com

Dr. Sunil Narula
Director
Amity School of Communication

Registrar
Amity University Madhya Pradesh
Gwalior

Registrar
Amity University Madhya Pradesh
Gwalior

Certificate of Completion

This is to certify that Rankush Vishwakarma successfully completed 6 weeks of Programming with Python: Hands-On Introduction for Beginners online course on 13th July, 2019

Febin George

Febin George, Instructor

&

u Udemy

#BeAble

Registrar
Amity University Madhya Pradesh
Gwalior

Dr. Sumit Narula
Director
Amity School of Communication

Registrar
Amity University Madhya Pradesh
Gwalior

KIT KANISHKA Information Technology PVT. LTD.

(WEBSITE & SOFTWARE TRAINING AND DEVELOPMENT COMPANY)

INCORPORATED UNDER THE COMPANIES ACT. 1956 (NO. 1 OF 1956)

Regn No. U72200MP2010PTC023769

To WHOMSOEVER IT MAY CONCERN

Certificate No. 9102|KIT|891 Date of Issue 16|07|2019

This is to certify that Mr. /Mrs. RICHA LADKANI

Son / Daughter of DR. C. P. LADKANI *Has successfully*

completed DATA SCIENCE *at "Kanishka I.T. (P) Ltd.*

01|06|2019 *to* 15|07|2019 *towards partial fulfillment of his academic requirement.*

His performance was satisfactory during the tenure

we wish him bright and successful career.

GEETA MAKHANI (Director)

HEMANT MAKHANI (Director)

209-210 Garima Arcade, MLB Road, Gwalior (M.P.) Mob. : 9300316290, 9300666805

Registrar
Amity University Madhya Pradesh
Gwalior

Dr. Sumit Narula
Director
Amity School of Communication

Registrar
Amity University Madhya Pradesh
Gwalior

Udemy

Date-28.05.2019

Dear Rishikesh Ranjan,

I am pleased to announce that after reviewing your CV, we have decided to offer you an internship from 1st June 2019 till 13th July 2019 at Udemy.

During the period of your Internship Program with us you shall be exposed to different processes. You will be required to be punctual, hardworking and inquisitive. We wish every success in your life and career.

Dr. Sumi Narula
Director
Amity School of Communication

Registrar
Amity University Madhya Pradesh
Gwalior

Catalyst Technologies

Dated : 27/07/2019

Ref no.: -CT/GWL/19/07105

TO Whomsoever It may concern

This is to certify that Mr. Ritvik Raj Pandey student of B.tech (CSE) from Amity University, Gwalior has successfully completed seven-week training in "Python" from our organization from 05-06-2019 to 27-07-2019.

During the time period performance was satisfactory. We wish him best of luck for future.

For Catalyst Technologies

Registrar
Amity University Madhya Pradesh
Gwalior

Dr. Sumit Narula
Director
Amity School of Commerce

Registrar
Amity University Madhya Pradesh

★201, Mahipat Plaza, (above Crisp Corner) Thatipur Chouraha, Gwalior
★1st Floor, Royal Plaza, Opp. Old High Court, Gwalior
e-mail : catalyst.gwalior@gmail.com, Mob. 9827724832, 7999322800

Scanned with CamScanner

BOW

WWW.BOWMEDIAPRO.COM

Date: 20-Jul-19

To Whom It May Concern

This letter is to certify that **Mr. Saharsh Shrivastava** has successfully completed his internship program of six weeks with **Bow Media Production**. His Internship tenure was from **2-Jun-2019** to **13-July-2019**. He was working with **Video/Graphics Analyst** in the **Creative Department** and was actively & diligently involved in the projects and tasks assigned to him.

During the span, we found him punctual and hardworking person. His learning powers are good and he picks up swiftly. His feedback and evaluation proved that he learned keenly. Moreover, his interpersonal and communication skills are brilliant.

We wish him/her a bright future.

With Best Wishes and Regards

Sakuar

Creative Department
Manager
[Yash Meraki]

Registrar
Amity University Madhya Pradesh
Gwalior

Dr. Sumit Narula
Director
Amity School of Communication

Registrar
Amity University Madhya Pradesh
Gwalior

BOW MEDIA PRODUCTION

INFO@BOWMEDIAPRO.COM | BOWMEDIAPRO@GMAIL.COM
PH 34 AKASH GANGA COLONY, GULMOHAR BHOPAL BHOPAL
CONTACT NO: +91 7470137951

CERTIFICATE

OF INTERNSHIP

Grepthor Software Solutions Pvt Ltd

We present this Certificate to SAMARTH PATHAK
In appreciation for commiting and provoding your successful work as an intern for 45 Days
on domain DATA SCIENCE at Grepthor Software Solutions Pvt. Ltd.
The Internship was conducted from 1 June to 15 July 2019.

G Vijay Sagar.ceo

Authorized by

Registrar
Amity University Madhya Pradesh
Gwalior

Dr. Sunita Varula
Director
Amity School of Communication

Registrar
Amity University Madhya Pradesh
Gwalior

Certificate of Completion

This is to certify that Shivam Sahu successfully completed 6 weeks of Data Analysis with Pandas and Python online course from 1 june to 13 july 2019.

Boris Paskhaver

Boris Paskhaver, Instructor

&

Udemy

UC-WM2J55DL
udemy.com/c/UC-WM2J55DL

#BeAble

Dr. Sumit Narula
Director
Amity School of Communication

Registrar
Amity University Madhya Pradesh
Gwalior

Registrar
Amity University Madhya Pradesh
Gwalior

INTERNSHALA TRAININGS

CERTIFICATE OF TRAINING

Ethical Hacking

Shivam Tripathi from **Amity School Of Engineering & Technology** has successfully undergone a six weeks online summer training on Ethical Hacking. In the training, Shivam learned Basics of Information Security, Computer Networking and Web Development, Information Gathering and VAPT of some important vulnerabilities in the OWASP top 10, Automating VAPT, and Documenting and Reporting Vulnerabilities. The training lasted for six weeks from 1st June, 2019 to 13th July, 2019.

In the final assessment of the completion of the training program, Shivam scored 478 marks.

We wish Shivam all the best for future endeavours.

Sarvesh Agrawal

Founder & CEO

Date of certification: 2019-07-21

Certificate Number: 5772E578-A145-8878-D88C-61075594442C

For certificate authentication, please visit https://trainings.internshala.com/verify_certificate

Registrar
Amity University Madhya Pradesh
Gwalior

Registrar
Amity University Madhya Pradesh
Gwalior

Dr. Sumit Narula
Director
Amity School of Communication

Address: 1st Floor, Garima Arcade, Shinde Ki Chhawani, Lashkar, Gwalior, (M.P.)
Mobile: +91-9009054508
Email: praedicoglobalresearch@gmail.com
Website: http://praedicoglobalresearch.com

Ref.: PGR-2019/Internship/75

Date: 15-JULY-2019

To whom so ever it may concern

This is to certify that **MR. SHRESTH DUBEY** (Enrollment No. A60205217004) AMITY UNIVERSITY, GWALIOR, B.Tech.(CSE) has been accepted as a internship/trainee at our organization **PRAEDICO GLOBAL RESEARCH PVT. LTD.** Gwalior Branch. His training details:

Period- **1 JUNE 2019 to 12 JULY 2019**
Technology- **ANDROID APP DEVELOPMENT**
Project- **PRAEDICO'S PORTFOLIO MANAGER**

All of us at Praedico Global Research Pvt. Ltd. are pleased to have his in our team. As such his internship/trainee includes training orientation and focus primarily on learning and developing new skills and gaining a deeper understanding of concepts through hands in application of the knowledge he learned.
We take this opportunity to wish you a long, happy and successful career.

For
Authorized Signatory
Praedico Global Research Pvt. Ltd.

PRAEDICO GLOBAL RESEARCH PVT. LTD. PGR GWALIOR BRANCH

Registrar
Amity University Madhya Pradesh

Dr. Sumit Naruia
Director
Amity School of Communication

Registrar
Amity University Madhya Pradesh
Gwalior

n|u|m|e|r|i|c|
infosystem private limited

An ISO 9001:2008 Certified Company

NIS-19/B.Tech/I-Tr-252

Date: 24/07/2019

This is to certify that **Ms. Shubhi Sinha** B.Tech (CSE) (Amity University, Gwalior) has completed training at Numeric Infosystem Pvt. Ltd. From **1st June, 2019 to 15th July, 2019.**

Technology: React Js **& Node Js**

We found her sincere, hardworking, and technically sound and result oriented. She worked well as a part of team during her tenure. We take this opportunity to thank her and wish her all the best for her future.

For
NUMERIC INFOSYSTEM PVT. LTD.

(Authorized Signatory)

Registrar
Amity University Madhya Pradesh
Gwalior

13, Gulabchand Ki Bagichi, Behind Jhawar Estate, Thatipur, Gwalior - 474011 (M.P.)
+91-0751-4062031 Mob. +91 9301123083
info@numericinfosystems.in, http://www.numericinfosystems.in

Dr. Sumit Narula
Director
Amity School of Communication

Registrar
Amity University Madhya Pradesh
Gwalior

KANISHKA Information Technology PVT. LTD.

(WEBSITE & SOFTWARE TRAINING AND DEVELOPMENT COMPANY)

INCORPORATED UNDER THE COMPANIES ACT. 1956 (NO. 1 OF 1956)

Regn No. U72200MP2010PTC023769

To WHOMSOEVER IT MAY CONCERN

Certificate No. 9102/KIT/898

Date of Issue 16/07/2019

This is to certify that Mr. /Mrs. SIDDHARTH GUPTA

Son / Daughter of V. P. GUPTA *Has successfully*

completed DATA SCIENCE *at "Kanishka I.T. (P) Ltd.*

01/06/2019 *to* 15/07/2019 *towards partial fulfillment of his academic requirement.*

His performance was satisfactory during the tenure

we wish him bright and successful career.

GEETA KAKRANI (Director)

HEMANT KAKRANI (Director)

209-210 Garima Arcade, MLB Road, Gwalior (M.P.) Mob. : 9300546290, 9300666805

Registrar Amity University Madhya Pradesh

Registrar Amity University Madhya Pradesh Gwalior

Dr. Sumit Narula
Director
Amity School of Communication

TATA prashikshan

Prashikshan - 2019

TATA

SHAVAK NANAVATI TECHNICAL INSTITUTE
An ISO 9001:2008 Organization

CERTIFICATE

This is to certify that Smrey Lavanya (Reg. No. VT20191815), *student of* AMITY UNIVERSITY, *has undergone Vacation Training Programme at TATA STEEL LTD., Jamshedpur from* 04-June ,2019 *to* 09-July ,2019 . *The details of the programme are as under:*

Department Covered	OPERATIONALASST -STEEL MAKING&CASTINGTSJ
Project Title	ADVANCE DATA VISUALIZATION USING PYTHON IN BACK END

He/She has successfully completed the Programme

Place : Jamshedpur
Date : 02-09-2019
Ref No : VT20191815

Coordinator
Vacation Training
TATA STEEL LTD.

SHAVAK NANAVATI TECHNICAL INSTITUTE, TATA STEEL Ltd. N-ROAD, BISTUPUR, JAMSHEDPUR -831001, INDIA
Telephone : 91-657-2320243 Fax : 91-657-2320243, E-mail:snti.office@tatasteel.com

Registrar
Amity University Madhya Pradesh
Gwalior

Dr. Sumit Narula
Director
Amity School of Communication

Registrar
Amity University Madhya Pradesh
Gwalior

n|u|m|e|r|i|c|
infosystem private limited.

An ISO 9001:2008 Certified Company

NIS-19/B.E/I-Tr-296

Date: 07/08/2019

This is to certify that **Ms. Somya Gupta** B.E (CSE) **(Amity University, Gwalior)** has completed Training at Numeric Infosystem Pvt. Ltd. From **5th JUNE, 2019 to 15th JULY, 2019**.

Technology: **J2EE**

We found her sincere, hardworking, and technically sound and result oriented. She worked well as a part of team during her tenure. We take this opportunity to thank her and wish her all the best for her future.

For
NUMERIC INFOSYSTEM PVT. LTD.

Numeric Info Systems Gwalior

(Authorized Signatory)

Registrar
Amity University Madhya Pradesh
Gwalior

13, Gulabchand Ki Bagichi, [illegible] (M.P.)
+91 0751-4062091, Mob. [illegible]
info@numericinfosystems.in [illegible]

Dr. Sumit Narula
Director
Amity School of Communication

Registrar
Amity University Madhya Pradesh
Gwalior

QA Mentor Testing Services Pvt. Ltd.
1st Floor, SCMC House, Vishal Nagar
Pimple Nilakh, Wakad, Pune - 411027
Tel: +91 20 65001399 | Email: support@qamentor.com
www.qamentor.com

QA Mentor
Software Quality Assurance Expert

10-July-2019

Internship Letter

This is to certify that **Ms. Sonal Pathak** has done internship in our organization **QA Mentor Testing Services Pvt. Ltd.** from 1st June 2019 to 10th July 2019. Within this duration she completed our training course and participated in various QA/Testing projects.

We have found her to be self-starter who is motivated duly bound and hard working. Her performance was par excellence

Yours sincerely,
For QA Mentor Testing Services Pvt. Ltd

QA Mentor Testing Services Pvt. Ltd.

Shivani Tawde
HR Manager, India Division

Registrar
Amity University Madhya Pradesh
Gwalior

Dr. Sumit Narula
Director
Amity School of Communication

Registrar
Amity University Madhya Pradesh
Gwalior

Cyber Route INFOTECH

Training • Development • Services

A Unit of Sergeant Infotech Pvt. Ltd.

Certificate of Completion

This certificate is presented to

SONI SHARMA

for successfully completing the training program on

ANDROID APPLICATION

From 29 May 2019 to 13 July 2019

Program Manager

Director

Registrar
Amity University Madhya Pradesh
Gwalior

Dr. Sumit Narula
Director
Amity School of Communication

Registrar
Amity University Madhya Pradesh
Gwalior

91+ Labs

91-19/B.Tech./I-Tr-482

Date: 07/08/2019

This is to certify that **Ms. Twinkle Waghmare** B.Tech. (CSE) (Amity University, Gwalior) has completed internship at Plus91labs L.L.P from **1st June, 2019 to 15th July, 2019.**
Technology: Python with IOT
We found her sincere, hardworking, and technically sound and result oriented. She worked well as a part of team during her tenure. We take this opportunity to thank her and wish her all the best for her future.

For
PLUS91 LABS

For PLUS91LABS LLP

DIRECTOR

(Authorized Signatory)

Registrar
Amity University Madhya Pradesh
Gwalior

Dr. Sumit Narula
Director
Amity School of Communication

Registrar
Amity University Madhya Pradesh
Gwalior

PLUS91LABS LLP
CIN: AAJ-5438
Reg. office: 88/89 Line No.3
Birla Nagar, Gwalior-474004
Madhya Pradesh
Email id: Ankit@plus91labs.com
Mob: 9826070880

INTERNSHALA TRAININGS

CERTIFICATE OF TRAINING

Data Science

Vaibhav Maheshwari from **Amity University Madhya Pradesh** has successfully undergone a [illegible] weeks online summer training on Data Science. The training program consisted of introduction to Data Science, Python for Data Science, Understanding the Foundations of Data Science and Predictive Modeling and Basics of Machine Learning modules and lasted for a period of [illegible] 7th June, 2019 to 27th July, 2019.

In the final assessment of the [illegible] training program, Vaibhav scored 80% marks.

We wish [illegible]

Sarvesh Agrawal

Founder & CEO

Issued on: 2019-09-10

Certificate No.: [illegible]

Verification URL: https://training.internshala.com/verify_certificate

Registrar
Amity University Madhya Pradesh
Gwalior

Dr. Sumit Narula
Director
Amity School of Communication

Registrar
Amity University Madhya Pradesh
Gwalior

Catalyst Technologies

Dated: -27/07/2019 Ref no.: -CT/GWL/19/07107

TO Whomsoever It may concern

This is to certify that Ms. Vaishali Saxena student of CSE from Amity university, Gwalior has successfully completed seven-week training in "Python" form our organization form 05-06-2019 to 27-07-2019.

During the time period performance was satisfactory. We wish her best of luck for future.

For: Catalyst Technologies

Registrar
Amity University Madhya Pradesh
Gwalior

* 201, Mahipal Plaza, (above Crisp Corner), Thatipur Chouraha, Gwalior
* 1st Floor, Royal Plaza, Opp. Old High Court, Gwalior
e-mail : catalyst.gwalior@gmail.com, Mob. 9827724832, 7999322800

Dr. Sumit Narula
Director
Amity School of Communication

Registrar
Amity University Madhya Pradesh
Gwalior

Certificate of Completion

This is to certify that Varun Chaturvedi successfully completed 6 weeks of Programming with Python: Hands-On Introduction for Beginners online course on 13th July, 2019

&

Udemy

#BeAble

Registrar
Amity University Madhya Pradesh
Gwalior

Dr. Sumit Narula
Director
Amity School of Communication

Registrar
Amity University Madhya Pradesh
Gwalior

KOUSHIK
WEB SOLUTIONS

Date:

CERTIFICATE

This is to certify that VINAY SINGH JADON, B.Tech (CSE), student Amity University, Madhya Pradesh with Reg No: AU17UCS8299 successfully completed his project work titled "AN EFFICIENT SECURITY FOR CENTRALIZED INFORMATION SYSTEM" as part of his course curriculum.

He has done this project using JAVA during the period of 15th June 2019 to 26th July 2019 under the guidance and supervision of Mr. B Rambabu, Sr. Software Engineer, Koushik Web Solutions Pvt. Ltd., Hyderabad.

He has completed the assigned project well within the time frame. He is sincere, hardworking and his conduct during his project is commendable.

We wish him all the best in his future endeavors.

for Koushik Web Solutions Pvt. Ltd.

B. Rambabu
Project Guide.

Registrar
Amity University Madhya Pradesh
Gwalior

Registrar
Amity University Madhya Pradesh
Gwalior

Koushik Web Solutions Pvt Ltd #7-1-212 A 69 Plot No 64 S
Ph: 040 - 23754499 Email info@koushikwebsolutions.com
website www.koushikwebsolutions.com

Dr. Sumit Narula
Director
Amity School of Communication

Be Practical and knowledgeable

BINARY SYSTEMS

Address: 1st Floor, Garima Arcade, Shinde Ki Chhawani, Lashkar, Gwalior. (M.P.)
Mobile : +91-8319335916
E-Mail : binarysystems.gwl@gmail.com
Website : http://www.binarysystems.co.in

Ref.: PGR-2019/Internship/90

Date: 29-JULY-2019

To whom so ever it may concern

This is to certify that **MR./MS. VINAYAK SHARMA** (Enrollment No. A60205217029) AMITY UNIVERSITY, GWALIOR, B.E/B.TECH. (CSE) has been completed as a trainee/intern at our organization **BINARY SYSTEMS** His/Her training details:

Period- **03 JUNE 2019 to 16 JULY 2019**

Technology- **PYTHON with WEB DEVELOPMENT**

All of us at Binary Systems are pleased to have his/her in our team. As such her internship includes training orientation and focus primarily on learning and developing new skills and gaining a deeper understanding of concepts through hands in application of the knowledge he/she learned.

We take this opportunity to wish you a long, happy and successful career.

For

Authorized Signatory

BINARY SYSTEMS

BINARY SYSTEMS BS GWALIOR

Registrar
Amity University Madhya Pradesh
Gwalior

Dr. Sumit Narula
Director
Amity School of Communication

Registrar
Amity University Madhya Pradesh
Gwalior

SBM
Shambhavi Multi Engineers Developers India Private Limited
56, Saraswati Nagar No.-1, Near A.G. Office, Gwalior - 474002 Tel : 0751- 2347166 email : shambhavi-sbm2012@hotmail.com

To whom So Ever it may Concern

This is to Certify That **Mr. Aman Parashar** Student of B.Tech (CE) 7 Semister at Amity University Madhya Pradesh has undergone internship from 26 may 2019 to 10 july 2019. at Shambhavi multi Engineers developers India Pvt. Ltd. Site at Suresh Nagar, Thatipur, Gwalior (M.P.)

During this Period he has successfully Completed a project on Multi story Building Construction.
And Prepared a Project report under the guidance of the under signed .

He is very Studious & we wish him all Success in futuire endavour.

For Shambhavi Multi Engineers developers India Pvt. Ltd.

Dated- 10 July 2019

(Project Incharge)

Shambhavi Multi Engineer Developers Pvt. Ltd. 56, Saraswati Nagar No. 1 Gwalior-474002

Registrar
Amity University Madhya Pradesh
Gwalior

Dr. Sumit Narula
Director
Amity School of Communication

Registrar
Amity University Madhya Pradesh
Gwalior

OFFICE OF THE EXECUTIVE ENGINEER
DIVISION-1 GWALIOR (M.P.)
(Public Work Department)

Telephone – 0751-2371231 E-mail: eepwd1gwl@mp.nic.in

No. - ..6730..../Training/2018 Gwalior Dated - 24/8/19

To whom so ever it may concern

****

This is to certify that **Mr. Anuj Bansal S/o Mr. Suresh Chand Bansal** is a student of **B.Tech. Final Year** (CIVIL ENGINEERING) of **AMITY UNIVERSITY GWALIOR (M.P.)** Enrollment no. is **A60215816013** has done practically vocational training on **Construction Road from Behat to Arora-Gundhra-Jakhara-Supawali-Bilheti-Parsen-Bahadurpur-Malanpur Road Length 40.00 Km.** under our Engineer, from **14.06.2019 to 13.07.2019**

During the training he showed interest in learning the construction work. He has good technical skill and knowledge.

And we wish him all success in his future endeavors.

Executive Engineer
P.W.D. Div-1 Gwalior

Assistant Engineer
P.W.D. CI Sub Division
Gwalior

Registrar
Amity University Madhya Pradesh
Gwalior

Dr. Sunil Narula
Director
Amity School of Communication

Registrar
Amity University Madhya Pradesh
Gwalior

OFFICE OF THE EXECUTIVE ENGINEER
DIVISION-1 GWALIOR (M.P.)
(Public Work Department)

Telephone – 0751-2371231 E-mail: eepwd1gwl@mp.nic.in

No. - 6729 /Training/2018 Gwalior Dated - 29/8/19

To whom so ever it may concern

****

This is to certify that **Mr. Anuj Pratap Singh Parmar S/o Mr. Lokendra Singh Parmar** is a student of B.Tech. Final Year (CIVIL ENGINEERING) of **AMITY UNIVERSITY GWALIOR (M.P.)** Enrollment no. is **A60215816011** has done practically vocational training on **Construction Road from Behat to Arora-Gundhra-Jakhara-Supawali-Bilheti-Parsen-Bahadurpur-Malanpur Road Length 40.00 Km.** under our Engineer, from **14.06.2019 to 13.07.2019**

During the training he showed interest in learning the construction work. He has good technical skill and knowledge.

And we wish him all success in his future endeavors.

Assistant Engineer
P.W.D. C1 Sub Division
Gwalior

Executive Engineer
P.W.D. Div-1 Gwalior

Registrar
Amity University Madhya Pradesh
Gwalior

Dr. Sumit Narula
Director
Amity School of Communication

Registrar
Amity University Madhya Pradesh
Gwalior

17

S.S Construction Co
ENGINEERS & CONTRACTORS

H.O: S.C.O 375, Ist Floor
Sector 37-D, Chandigarh
Fax: 0172-2691095
E-mail :
suriconstructions@yahoo.com
info@ssconstructions.in
Website : www.ssconstructions.in

Ref. No. SSC/MFC/GGN/OL-02/JULY-19

Dated: 02th JULY 2019

TRAINING CERTIFICATE

It is certified that Mr. Anuj Sharma student of B Tech-Civil 6th semester of Amity University MP (AUMP) attended the summer internship from 1 June to 02 July in S.S. Construction Co. C/O M3M IFC sector-66, Gurugram. During the training period his work & conduct was very good.

(General Manager)
Vishal Gupta

Registrar
Amity University Madhya Pradesh
Gwalior

Dr. Sumit Narula
Director
Amity School of Communication

Registrar
Amity University Madhya Pradesh
Gwalior

ireo

15th July 2019

TO WHOMSOEVER IT MAY CONCERN

This is to certify that Mr. Anuj Singh Bhadoria has successfully done his training with GP Realtors Private Limited. He has been associated with us as a Trainee from: 3rd June 2019 to 15th July 2019.

As part of his Traineeship, he has been involved in the activities at one of our Gurgaon Project – SGZ Project. He completed his training under the guidance of Mr. Ghanshyam Singh, Assistant General Manager - Project Management.

He worked with sincerity and displayed enthusiasm during the project.

We wish him all the best for his future endeavors.

For GP Realtors Private Limited,

For G P Realtors Private Limited

Authorised Signatory

Sajeev V S
Authorized Signatory

Registrar
Amity University Madhya Pradesh
Gwalior

G. P. Realtors Private Limited
Site Office: Villages Behrampur, Baloia & Bandhwari, Tehsil - Sohna, Gurgaon - 122101, Haryana
Registered Office: ireo Campus, Archview Drive, ireo City, Golf Course Extension Road, Gurgaon - 122003, Haryana
CIN No: U70100HR2006PTC047811
Tel: 0124-479 5000, Email: gurgaonsez@ireo.in, www.ireoworld.com

India's Best Companies To Work For 2016
The Economic Times

Dr. Sumit Narula
Director
Amity School of Communication

Registrar
Amity University Madhya Pradesh
Gwalior

OFFICE OF THE EXECUTIVE ENGINEER
DIVISION-1 GWALIOR (M.P.)
(Public Work Department)

Telephone – 0751-2371231 E-mail: eepwd1gwl@mp.nic.in

No.- 6728..../Training/2018 Gwalior Dated - 24/8/19

To whom so ever it may concern

****

This is to certify that **Mr. Damodar Singh Chauhan S/o Mr. Harpal Singh Chauhan** is a student of **B.Tech. Final Year** (CIVIL ENGINEERING) of **AMITY UNIVERSITY GWALIOR (M.P.)** Enrollment no. is **A60215816008** has done practically vocational training on **Construction Road from Behat to Arora-Gundhra-Jakhara-Supawali-Bilheti-Parsen-Bahadurpur-Malanpur Road Length 40.00 Km.** under our Engineer, from **14.06.2019 to 13.07.2019**

During the training he showed interest in learning the construction work. He has good technical skill and knowledge.

And we wish him all success in his future endeavors.

Assistant Engineer
P.W.D. CI Sub Division
Gwalior

Executive Engineer
P.W.D. Div-1 Gwalior

Registrar
Amity University Madhya Pradesh
Gwalior

Dr. Sumit Narula
Director
Amity School of Communication

Registrar
Amity University Madhya Pradesh
Gwalior

RAVINDRA SALES
ENGINEERS & CONTRACTORS

SAVITRI COMPLEX RAVIKIRAN MARKET,
JIWAJI CHOWK, LASHKER, GWALIOR-1
PH.:(0751) 2423403, 242728, 5040084
FAX :(0751) 2427281,(M.) 9893053717

Ref. No.....

Date.....

CERTIFICATE

This is to certify that *MR. DEEPAK SHARMA S/O SHRI MURARI LAL SHARMA* is a student of *B.TECH (CIVIL ENGINEERING)* of *AMITY UNIVERSITY , GWALIOR (M.P.)* has Enrollment no. *A60515816005* has done practically Summer Internship project of construction of *FINISH GOOD AND HEADQUARTER BUILDINGS* at *AIR FORCE STATION, MAHARAJPURA, GWALIOR (M.P.)* , from *1TH JUNE 2019* to *5TH JULY 2019* .

During the training he showed interest in learning the construction work. He has good technical skill and knowledge.

And we wish him all success in his future endeavors.

M/s. RAVINDRA SALES
2nd Floor
Savitri Complex
Jiwaji Chowk Hajla
Lashkar Gwalior
(M.P.) 474001
Engineers & Contractors

Registrar
Amity University Madhya Pradesh
Gwalior

Dr. Sumit Narula
Director
Amity School of Communication

Registrar
Amity University Madhya Pradesh
Gwalior

GSTIN : 23BHCPC9152R1Z2 Mob. 9926227262

SKYLINE INFRA

Address : 146 Kailash Vihar, City Center, Gwalior (M.P.)

Reg. No. Date 14-7-19

TO WHOMSOEVER IT MAY CONCERN

This is to certify that **Mr. HIMANSHU MAHLI** , a student of B.TECH(CE) from **AUMP(Amity University Madhya Pradesh)** has undergone Summer Training in our organisation **SKYLINE INFRA** for a period of 45 days.

During his training Mr.Himanshu has pursued knowledge of column casting and roof casting.

His performance during the training was excellent.

We wish him all the success in his future endeavour.

14-7-19

For SKYLINE INFRA

Proprietor

ABHYUDAYA CHAUHAN

M.D SKYLINE INFRA

Registrar
Amity University Madhya Pradesh
Gwalior

Dr. Sumit Narula
Director
Amity School of Computer

Registrar
Amity University Madhya Pradesh
Gwalior

RAVINDRA SALES
ENGINEERS & CONTRACTORS

SAVITRI COMPLEX RAVIKIRAN MARKET,
JIWAJI CHOWK, LASHKER, GWALIOR-1
PH.:(0751) 2423403, 242728, 5040084
FAX :(0751) 2427281,(M.) 9893053717

Date.....

Ref. No.....

CERTIFICATE

This is to certify that *MR.KUNAL KUMAR* is a student of *B.TECH (CIVIL ENGINEERING)* of *AMITY UNIVERSITY , GWALIOR (M.P.)* has Enrollment no. *A60515816002* has done practically Summer Internship project of construction of *RESIDENTIAL BUILDING CONSTRUCTION* at *AIR FORCE STATION, MAHARAJPURA, GWALIOR (M.P.)* , from *1TH JUNE 2019* to *5TH JULY 2019* .

During the training he showed interest in learning the construction work. He has good technical skill and knowledge.

And we wish him all success in his future endeavors.

M/S. RAVINDRA SALES
2nd Floor
Savitri Complex
Jiwaji Chowk Bada
Lashkar Gwalior
(M.P.) 474001
Engineers & Contractors

Registrar
Amity University Madhya Pradesh
Gwalior

Dr. Sumit Narula
Director
Amity School of Commu...

Registrar
Amity University Madhya Pradesh
Gwalior

OFFICE OF THE EXECUTIVE ENGINEER
DIVISION-1 GWALIOR (M.P.)
(Public Work Department)

Telephone – 0751-2371231 E-mail: eepwd1gwl@mp.nic.in

No. - 6133..../Training/2018 Gwalior Dated - 24/8/19

To whom so ever it may concern

****

This is to certify that **Mr. Kunal Mukhariya S/o Mr. Alok Mukhariya** is a student of **B.Tech. Final Year** (CIVIL ENGINEERING) of **AMITY UNIVERSITY GWALIOR (M.P.)** Enrollment no. is **A60215816007** has done practically vocational training on **Construction Road from Behat to Arora-Gundhra-Jakhara-Supawali-Bilheti-Parsen-Bahadurpur-Malanpur Road Length 40.00 Km.** under our Engineer, from **14.06.2019 to 13.07.2019**

During the training he showed interest in learning the construction work. He has good technical skill and knowledge.

And we wish him all success in his future endeavors.

Executive Engineer
P.W.D. Div-1 Gwalior

Assistant Engineer
P.W.D. CI Sub Division
Gwalior

Dr. Sumit Narula
Director
Amity School of Communication

Registrar
Amity University Madhya Pradesh
Gwalior

Registrar
Amity University Madhya Pradesh
Gwalior

KCC Buildcon Pvt. Ltd

Corporate Office : #601&701, Block-C, Nirvana Courtyard, Nirvana Country
Sector-50, Gurugram - 122018 (Haryana) Ph.: 0124-4087524/25, 4290108/7
Telefax : 0124-4087525, CIN : U45400DL2008PTC194194

Date- 03 /09/2019

KCC/Bhiwani/2017-18/F01/ 503

To

Dr.Ripunjoy Gogoi
Asst. Professor
Head of Dept of Civil Engineering
Amity School of Engineering & Technology
Maharajpura,Gwalior (M.P)-474005

Sub.: Summer Internship – 1 June 2019 to 12 July 2019 .

Ref:- 1. Your Letter no. AUMP/ASET/2019/125/SIP Dated. 26 april 2019
2. Our Letter no. KCC/Bhiwani/2017-18/F01/451 Dated. 22 may 2019

Dear Sir,

Mr. Monusha Dhakad University Roll No. A60515816003 has successfully complete summer internship from 1-june-2019 to 12-july-2019. The conduct of student was good during the training. He made all sincere effort to learn the practical execution of the work at site. We wish him a successful carrier during his future life.

Thanking you,

Yours Faithfully

S.K Sharma
Project Coordinator
For KCC BUILDCON PVT LTD.

Registrar
Amity University Madhya Pradesh
Gwalior

Email ID : kcc.del@gmail.com, info@kccbuildcon.co.in, Website : www.kccbuildcon.co.in
Regd. Office : BU-5, SFS Flats, Outer Ring Road, Pitampura, Delhi - 110034, Ph : 011-47581001
Branch Office : #119, Sector-14, Rohtak (Haryana), Ph.: 01262-279545

Dr. Sumit Narula
Director
Communication

Registrar
Amity University Madhya Pradesh
Gwalior

OFFICE OF THE EXECUTIVE ENGINEER
DIVISION-1 GWALIOR (M.P.)
(Public Work Department)

Telephone – 0751-2371231 E-mail: eepwd1gwl@mp.nic.in

No. - 613/...../Training/2018 Gwalior Dated - 24/8/19

To whom so ever it may concern

****

This is to certify that Mr. Rahul Singh Baghel S/o Mr. Ramnivas Baghel is a student of B.Tech. Final Year (CIVIL ENGINEERING) of AMITY UNIVERSITY GWALIOR (M.P.) Enrollment no. is A60215816015 has done practically vocational training on Construction Road from Behat to Arora-Gundhra-Jakhara-Supawali-Bilheti-Parsen-Bahadurpur-Malanpur Road Length 40.00 Km. under our Engineer, from 14.06.2019 to 13.07.2019

During the training he showed interest in learning the construction work. He has good technical skill and knowledge.

And we wish him all success in his future endeavors.

Executive Engineer
P.W.D. Div-1 Gwalior

Assistant Engineer
P.W.D. CI Sub Division
Gwalior

Registrar
Amity University Madhya Pradesh
Gwalior

Dr. Sumit Narula
Director
Amity School of Communication

Registrar
Amity University Madhya Pradesh
Gwalior

KCC Buildcon Pvt. Ltd.
Corporate Office : #601&701, Block-C, Navana Courtyard, Navana Country,
Sector-50, Gurugram - 122018 (Haryana) Ph : 0124-4087524/25, 42401067
Telefax : 0124-4087525, CIN : U45400DL2009PTC194194

KCC/Bhiwani/2017-18/F01/ 502 Date- 03 /09/2019

To
Dr.Ripunjoy Gogoi
Asst: Professor
Head of Dept of Civil Engineering
Amity School of Engineering & Technology
Maharajpura,Gwalior (M.P)-474005

Sub.: Summer Internship – 1 June 2019 to 12 July 2019 .

Ref:- 1. Your Letter no. AUMP/ASET/2019/124/SIP Dated. 26 april 2019
2. Our Letter no. KCC/Bhiwani/2017-18/F01/450 Dated. 22 may 2019

Dear Sir,
Mr. Rohit Bhadoria University Roll No: A60215816016 has successfully complete summer internship from 1-june-2019 to 12-july-2019. The conduct of student was good during the training. He made all sincere effort to learn the practical excecution of the work at site. We wish him a successful carrier during his future life.

Thanking you,

Yours Faithfully

S.K Sharma
Project Coordinator
For KCC BUILDCON PVT LTD.

Registrar
Amity University Madhya Pradesh
Gwalior

Dr. Sumit Narula
Director
Amity School of Engineering

Email ID : kcc.del@gmail.com, info@kccbuildcon.co.in, Website : www.kccbuildcon.co.in
Head Office : BU-5, STS Bittiya, Outer Ring Road, Pitampura, Delhi - 110034, Ph : 011-47581001
Branch Office : #119, Sector-14, Rohtak (Haryana), Ph : 01262-279545

Registrar
Amity University Madhya Pradesh
Gwalior

OFFICE OF THE EXECUTIVE ENGINEER
DIVISION-1 GWALIOR (M.P.)
(Public Work Department)

Telephone – 0751-2371231 E-mail: eepwd1gwl@mp.nic.in

No. - .6727...../Training/2018 Gwalior Dated - 24/8/19

To whom so ever it may concern

****

This is to certify that **Mr. Satendra Singh Kushwah S/o Mr. Rajkumar Singh Kushwah** is a student of **B.Tech. Final Year** (CIVIL ENGINEERING) of **AMITY UNIVERSITY GWALIOR (M.P.)** Enrollment no. is **A60215816009** has done practically vocational training on **Construction Road from Behat to Arora-Gundhra-Jakhara-Supawali-Bilheti-Parsen-Bahadurpur-Malanpur Road Length 40.00 Km.** under our Engineer, from **14.06.2019 to 13.07.2019**.

During the training he showed interest in learning the construction work. He has good technical skill and knowledge.

And we wish him all success in his future endeavors.

Executive Engineer
P.W.D. Div-1 Gwalior

Dr. Sumit Narula
Director
Amity School of Communication

Assistant Engineer
P.W.D. CI Sub Division
Gwalior

Registrar
Amity University Madhya Pradesh
Gwalior

Registrar
Amity University Madhya Pradesh
Gwalior

OFFICE OF THE EXECUTIVE ENGINEER
DIVISION-1 GWALIOR (M.P.)
(Public Work Department)

Telephone – 0751-2371231 | E-mail: eepwd1gwl@mp.nic.in

No. – 6732 Training 2018 | Gwalior Dated – [illegible]

To whom so ever it may concern

****

This is to certify that **Mr. Shivam Shrivastava S/o Mr. Arun Kumar Shrivastava** is a student of **B.Tech. Final Year** (CIVIL ENGINEERING) of **AMITY UNIVERSITY GWALIOR (M.P.)** Enrollment no. is **A60215816014** has done practically vocational training on **Construction Road from Behat to Arora-Gundhra-Jakhara-Supawali-Bilheti-Parsen-Bahadurpur-Malanpur Road Length 40.00 Km.** under our Engineer, from **14.06.2019 to 13.07.2019**

During the training he showed interest in learning the construction work. He has good technical skill and knowledge.

And we wish him all success in his future endeavors.

Assistant Engineer
P.W.D. Sub Division
Gwalior

Executive Engineer
P.W.D. Div-1 Gwalior

Registrar
Amity University Madhya Pradesh
Gwalior

Dr. Sunil Varma
Director
Amity School of Communication

Registrar
Amity University Madhya Pradesh
Gwalior

M/s. Achal Associate
55, Maharana Pratap Nagar,
Jhansi Road, Gwalior (M.P.)
Mob.: 9926261485, 9425111658
9826228467

Date : .....

INTERNSHIP CERTIFICATE

This is to certify that **Mr. UTKARSH TOMAR (ROLL NO. - AU16UCV8619)** student of **AMITY UNIVERSITY, MADHYA PRADESH** has successfully completed internship at our project of Flyover which starts from **POLO GROUND and ends at UJJAIN HIGHWAY, INDORE (M.P.) From 25 MAY 2019 to 01 JULY 2019.**

His conduct was good and he is so sincere towards the work which is assigned to him. His technological knowledge was good. We wish him all the best and a have a great future ahead.

Name :- Mr. Manoj Mishra
Designation :- Sr. Supervisor
Place :- Indore

Registrar
Amity University Madhya Pradesh
Gwalior

Dr. Sumit Narula
Director
Amity School of Communication

Registrar
Amity University Madhya Pradesh
Gwalior

M/s. Achal Associate
55, Maharana Pratap Nagar,
Jhansi Road, Gwalior (M.P.)
Mob.: 9926261485, 9425111658
9826228467

Date : .....

INTERNSHIP CERTIFICATE

This is to certify that **Mr. GURJEET JAIN (ROLL NO. - AU15UCV8379)** student of **AMITY UNIVERSITY, MADHYA PRADESH** has successfully completed internship at our project of Flyover which starts from **POLO GROUND and ends at UJJAIN HIGHWAY, INDORE (M.P.) From 25 MAY 2019 to 01 JULY 2019.**

His conduct was good and he is so sincere towards the work which is assigned to him. His technological knowledge was good. We wish him all the best and a have a great future ahead.

Name :- Mr. Manoj Mishra
Designation :- Sr. Supervisor
Place :- Indore

Dr. Sumit Narula
Director
Amity School of Communication

Registrar
Amity University Madhya Pradesh
Gwalior

Registrar
Amity University Madhya Pradesh
Gwalior

Cosmo Ananda
C P DEVELOPERS

Date:- 20.08.2019

To whom so ever it may concern

This is to certify that **Mr. Dhananjay Chauhan** student of **Amity University, Madhya Pradesh**, pursuing B.Tech (Branch- Civil), Batch – 2017 -2021 has worked with **CP Developers (Cosmo Ananda)** as an intern from 1.06.19 to 12.07.19 i.e 1 Month.

During the service, he has been a hardworking & dedicated team member.

Best Of Luck For Future Endeavors.

HR
Cosmo Group
www.cosmogwalior.com

Registrar
Amity University Madhya Pradesh
Gwalior

C.P. Developers, Sirol Main Road, Gwalior (M.P.)
Ph.: 8103885997, 8370013114

Dr. Suma Narula
Director
Amity School of Communication

Registrar
Amity University Madhya Pradesh
Gwalior

To whom so ever it may concern

This is to certify that **Mr. Karan Singh Sikarwar student of Amity University, Madhya Pradesh,** persuing B.Tech(C.E), Batch 2017-2021 has worked with **A.S.Sikarwar contractor** as an intern from 10.06.19 to 09.07.19 i.e. 1 Month.

During the service, he has been a punctual & good learner.

Best Of Luck For Future Endeavors.

M/s A.S. Sikarwar
Partner

A.S.Sikarwar

(Govt. Contractor)

Dr. Sumit Narula
Director
Amity School of Communication

Registrar
Amity University Madhya Pradesh
Gwalior

Registrar
Amity University Madhya Pradesh
Gwalior

SBM
Shambhavi Multi Engineers Developers India Private Limited
56, Saraswati Nagar No.-1, Near A.G. Office, Gwalior - 474002 Tel : 0751- 2347166 email : [illegible]

To whom So Ever it may Concern

This is to Certify That Mr. **Uddeshya Upadhyay** Student of B.Tech (CE) 5 Semester at Amity University Madhya Pradesh has undergone internship from 26 may, 2019 to 10 July 2019 at Shambhavi Multi Engineers developers India Pvt. Ltd. Site at Suresh Nagar, Thatipur, Gwalior (M.P.)

During this Period he has successfully Completed a project on Commercial Complex Construction.
And Prepared a Project report under the guidance of the under signed .

He is very Studious & we wish him all Success in futuire endavour.

For Shambhavi Multi Engineers developers India Pvt. Ltd. Dated- 10 July 2019

(Project Incharge)

Registrar
Amity University Madhya Pradesh
Gwalior

Dr. Sumit Narula
Director
Amity [illegible]

Registrar
Amity University Madhya Pradesh
Gwalior

SURYA ROSHNI LTD.

SRL/SPD/2019/ [illegible]

12.07.2019

TO WHOM SO EVER IT MAY CONCERN

This is to certify that **Mr. Abhishek Jain S/o Shri Ashok Kumar Jain** a student of **B.Tech. (Mechanical & Automation Engineering) V Sem** of **Amity University, Gwalior (MP)** was undergone Summer Training at our organization from 28.05.2019 to 12.07.2019.

During training period his performance & conduct was found good.

We wish him all success in his future endeavor.

For SURYA ROSHNI LTD
(Steel Pipe Division)

(Mukul Chaturvedi)
Sr.DGM (HR)

Registrar
Amity University Madhya Pradesh
Gwalior

Registrar
Amity University Madhya Pradesh
Gwalior

Dr. Sumit Narula
Director
Amity School of Communication

JK TYRE
& INDUSTRIES LTD.

JKTIL/BHRD/STVT/2019

Date 06/07/19

TO WHOMSOEVER IT MAY CONCERN

This is to certify that Mr./Ms Adhiraresh S/o / D/o Shri Kuldeep Kumar Sharma a student of 6th Sem. from Amity University College, Gwalior has undergone Vocational Training in Mechanical Department of our organization from 1st June to 5th July 19.

During the training he/she has shown interest in learning "Advanced Tyre Plant" at Banmore Tyre Plant.

We wish him / her all Success in his/her future endeavors.

Yours Sincerely,

For JK Tyre & Industries Limited
(Banmore Tyre Plant)

Registrar
Amity University Madhya Pradesh
Gwalior

Registrar
Amity University Madhya Pradesh
Gwalior

Dr. Sunil Nawal
Director

Office : C1, Banmore Industrial Area, Distt. Morena - 476 444 (M.P.) Fax : 07532-255381 Phone : 07532-330011, 398400
Admin Off.: 3, Bahadur Shah Zafar Marg, New Delhi - 110 002. Fax : 91-11-23322059, Phone : 91-11-33001112, 33001122
Regd. Off.: Jaykaygram PO - Tyre Factory, Kankroli - 313 342 (Rajasthan). Fax : 02952-232018 Ph.: 02952-302400 / 330011
Website : www.jktyre.com Corporate Identity No. : L67120RJ1951PLC045966

VIKRANT

NORTH CENTRAL RAILWAY

RAILWAY SPRING KARKHANA, SITHOULI, GWALIOR

CERTIFICATE

It is certified that Mr. Akash Singh Kaurav S/o Shri Prakash Singh Kaurav of B.Tech (Mechanical and Automation Engineering) of Amity University, Gwalior, Madhya Pradesh was given a practical training of " Spring Manufacturing Technology" from 15.06.2019 to 14.07.20 19.

He has completed the training with sincerity and dedication.

Sr No.

Date

For Chief Workshop Manager
Railway Spring Karkhana
Sithouli, Gwalior (M.P.)

Registrar
Amity University Madhya Pradesh
Gwalior

Registrar
Amity University Madhya Pradesh
Gwalior

Dr. Sumit Narula
Director
Amity School of Communication

SRF
Technical Textiles Business

Ref: TTB (G)/HR/ST-CERT/19/35

12th Jul 2019

TO WHOMSOEVER IT MAY CONCERN

This is to certify that **Mr. Alok Pratap Singh** student of B.Tech. (MAE) from "Amity University", Gwalior has undergone his Internship training in our Organization from 01st Jun 2019 to 12th Jul 2019.

During this period he has completed his Internship training in Mechanical department of SRF, Gwalior and gained an insight of its functioning.

We wish him success in all his future endeavors.

For SRF Limited

Santosh Pathak
DGM - HR & Admin

Registrar
Amity University Madhya Pradesh
Gwalior

SRF LIMITED
Industrial Area
Malanpur Bhind 477 116
Madhya Pradesh India
Tel : +91-7539-283164
Fax : +91-7539-283427
Website : www.srf.com
Regd. Office
The Galleria, DLF Mayur Vihar
Unit, No. 236 & 237
Second Floor, Mayur Place,
Noida Link Road, Mayur Vihar
Phase I Extn, Delhi - 110 091
Tel. : 011-26857141
E-mail : info@srf.com
CIN:L18101DL1970PLC005197

Registrar
Amity University Madhya Pradesh
Gwalior

s for Correspondence :
ited
lat 101
puri
Tendulkar Road
- 474 011

Dr. Sumit Narula
Director
Amity School of Communication

SRF

Ref: TTB/GWHR/ST-CERT/19/31

10th Jul 2019

TO WHOMSOEVER IT MAY CONCERN

This is to certify that **Mr. Amaan Ahmad** student of B.Tech (Mechanical Engineering) from "Amity University", Gwalior, has undergone his Industrial Training in our organization from 31st May 2019 to 10th July 2019

During this period he has completed his training in Mechanical department at our organization

We wish him success in all his future endeavors

For SRF Limited.

Santosh Pathak

DGM - HR & Admin

Registrar
Amity University Madhya Pradesh
Gwalior

SRF LIMITED
Industrial Area
Malanpur Bhind 477 116
Madhya Pradesh India
Tel +91 7539-283164
Fax +91 7539-283422
Website www.srf.com
Regd. Office
The Galleria, DLF Mayur Vihar
Unit No. 236 & 237
Second Floor, Mayur Place
Noida Link Road, Mayur Vihar
Phase I Extn, Delhi 110 091
Tel 011 26857141
E-mail info@srf.com
CIN L18101DL1970PLC005197

Registrar
Amity University Madhya Pradesh
Gwalior

Dr. Sumi Narula
Director
Amity School of Communication

Punj Lloyd Ltd
Manufacturing & Systems Integration Division
Plot No. L1, Industrial Area, Ghirongi, (Malanpur) - Distt Bhind, Madhya Pradesh - 477 117, India
T/F +91 75392 83011
info@punjlloyd.com
www.punjlloyd.com

Punj Lloyd

To Whom So Ever It May Concern

This is to certify that **Mr. Amrendra Singh Sengar S/o Sh. Dinesh Singh Sengar** Student of Amity University Gwalior B.Tech – Mechanical & Automation Engineering VII Semester has Completed his summer Internship with our organization from 13th June 2019 to 12th July 2019 .

During his tenure we found that he is very sincere & dedicated towards his project which is given to him.

We wish him all the best in his future endeavors.

For **Punj Lloyd Limited**

PUNJ LLOYD LIMITED MUMBAI

Devendra Kumar Raghuwanshi
(Plant Head)

Date : 20th July 2019

Registrar
Amity University Madhya Pradesh
Gwalior

Registrar
Amity University Madhya Pradesh
Gwalior

Dr. Sumit Narula
Director
Amity School of Communication

Godrej Consumer Products Ltd
Factory: [illegible] Industrial Area
Malanpur, Bhind (M.P.) [illegible]
Tel: [illegible]
Website: www.godrejcp.com
Office: [illegible] Nagar
Gwalior - [illegible]
Tel: [illegible]

GCPL/AM/18 27/07/2019

To whomsoever it may concern

This is to certify that ***Mr. Aniruddh Gupta*** Student of **B. Tech. (Mech. & Automation Engg.)** of **Amity University Gwalior (MP)** has undergone Summer Training with us wef. 01/06/2019 to 15/07/2019

We found him sincere and hardworking and he took keen interest in learning the job connected with our ***Engg. Services Department.***

We wish him success in all his future endeavours

For Godrej Consumer Products Limited,

(AVINASH MISHRA)
GENERAL MANAGER (HR)

Registrar
Amity University Madhya Pradesh
Gwalior

Registrar
Amity University Madhya Pradesh
Gwalior

Godrej

Dr. Sumit Narula
Director
Amity School of Communication

NORTH CENTRAL RAILWAY

RAILWAY SPRING KARKHANA, SITHOULI, GWALIOR

CERTIFICATE

It is certified that Mr. Devanshu Dutt Gautam S/o Shri Umesh Dutt Gautam of B.Tech (Mechanical and Automation Engineering) of Amity University, Gwalior, Madhya Pradesh was given a practical training of " Spring Manufacturing Technology" from 15.06.2019 to 14.07.20 19.

He has completed the training with sincerity and dedication.

Sr.No. 70

Date:-

For Chief Workshop Manager
[redacted]
Railway Spring Karkhana

Sithouli, Gwalior (M.P.)

Dr. Sumit Narula
Director
Amity School of Communication

Registrar
Amity University Madhya Pradesh
Gwalior

Registrar
Amity University Madhya Pradesh
Gwalior

EICHER TRACTORS

(A unit of TAFE Motors & Tractors Limited, a wholly owned subsidiary of [illegible])
Plot No 1, Sector D, Industrial Area, Mandideep - [illegible], Distt. Raisen (MP)
Tel: + 91 7480 - [illegible] Fax: + 91 7480 - [illegible]

4th July' 2019

CERTIFICATE

This is to certify that Mr. Gajendra Singh (Roll No AU16UME8512), a student of B.Tech. Mechanical & Automation Engineering, VI semester, Amity University, Gwalior (M.P.) has successfully completed internship with us from 03-June-19 to 03-July-19 in Production Department. During his internship he has worked on "Study of tractor assembly & RQC Inspection" project.

He was found to be sincere, hardworking and a keen learner

We wish his success in life.

For Eicher Tractors,
(A Unit of TAFE Motors & Tractors Limited),

Partha Sarathi Basu
Div Manager-Human Resources

Registrar
Amity University Madhya Pradesh
Gwalior

Head Office: Plot No 1, Sector D, Industrial Area, Mandideep - [illegible], Distt. Raisen (MP), Tel: + 91 7480 - [illegible] Fax: + 91 7480 - [illegible]
Corp. Ho: [illegible] email: [illegible]
Regd. Office: 77 Nungambakkam High Road, Chennai - [illegible], Tel: + 91 44 [illegible] Fax: + 91 44 [illegible]

Dr. Summit Narula
Director
Amity School of Communication

Registrar
Amity University Madhya Pradesh
Gwalior

Punj Lloyd Ltd
Manufacturing & Systems Integration Division
Plot No. L1, Industrial Area, Gharonji, (Malanpur) - Distt Bhind, Madhya Pradesh - 477 117, India
T/F +91 75392 83011
info@punjlloyd.com
www.punjlloyd.com

Punj Lloyd

To Whom So Ever It May Concern

This is to certify that **Mr. Harshit Mishra S/o Sh. Anuj Kant Mishra** Student of Amity University Gwalior B.Tech – Mechanical & Automation Engineering VII Semester has Completed his summer Internship with our organization from 13th June 2019 to 12th July 2019 .

During his tenure we found that he is very sincere & dedicated towards his project which is given to him.

We wish him all the best in his future endeavors.

For Punj Lloyd Limited

Date : 20th July 2019

PUNJ LLOYD LIMITED MALANPUR

Devendra Kumar Raghuwanshi
(Plant Head)

Registrar
Amity University Madhya Pradesh
Gwalior

Director
Amity School of Engineering

Registrar
Amity University Madhya Pradesh
Gwalior

Jamna Auto Industries Ltd.

REF: (13) JAI:MLN:HR:2019:
DATE : 12.7.2019

TO WHOMSOEVER IT MAY CONCERN

This is to certify that **MR. JAY MAHADANE** a student of **B.Tech 7th sem from Amity University Madhya Pradesh, Gwalior (MP)** has undergone industrial training in our organization from **1st June 2019 to 12th July 2019**. His performance during the training was good.

We wish him all success in his future endeavor.

For JAMNA AUTO INDUSTRIES LIMITED

N.M.Q.Shamsi
D G M-HR & Admin

Registrar
Amity University Madhya Pradesh
Gwalior

U-26~29, Malanpur Industrial Area, P.O. Malanpur, Near Gwalior, Distt. Bhind, M.P. 477110 (INDIA)
Tel. : 07539-283396, 409117, 409118 I Fax : 07539-283395 I e-mail : jaimalanpur@jaispring.com I CIN : L35911HR1965PLC004485
Corporate Office : 2 Park Lane, Kishan Garh, Vasant Kunj, New Delhi - 110070. I www.jaispring.com
Regd Office: Jai Spring Road, Yamuna Nagar (Haryana) - 135 001, India I Tel : 91-1732-251810 I Fax : 91-1732-251820
YAMUNA NAGAR I MALANPUR I CHENNAI I JAMSHEDPUR I PANTNAGAR I HOSUR

Dr. Sumit Narula
Director
Amity School of Communication

Registrar
Amity University Madhya Pradesh
Gwalior

Jamna Auto Industries Ltd.

REF: (41) JAI:MLN:HR:2019:
DATE : 19.8.2019

TO WHOMSOEVER IT MAY CONCERN

This is to certify that **Mr. KETAN SHUKLA** a student of **B.Tech 7th sem** from **Amity University, Gwalior (MP)** has undergone industrial training in our organization from **1st June 2019 to 12th July 2019**. His performance during the training was good.

We wish him all success in his future endeavor.

For JAMNA AUTO INDUSTRIES LIMITED

N.M.Q.Shamsi
D G M-HR & Admin

Registrar
Amity University Madhya Pradesh
Gwalior

U-26–29, Malanpur Industrial Area, P.O. Malanpur, Near Gwalior, Distt. Bhind, M.P. - 477117 (INDIA)
Tel. : 07539-283396, 409117, 409118 I Fax : 07539-283395 I e-mail : jaimalanpur@jaispring.com I CIN : L35911HR1965PLC004485
Corporate Office : 2 Park Lane, Kishan Garh, Vasant Kunj, New Delhi - 110070. I www.jaispring.com
Regd Office: Jai Spring Road, Yamuna Nagar (Haryana) - 135 001, India I Tel : 91-1732-251810 I Fax : 91-1732-251820
YAMUNA NAGAR I MALANPUR I CHENNAI I JAMSHEDPUR I PANTNAGAR I HOSUR

Dr. Sumit Narula
Director
Amity School of Communication

Registrar
Amity University Madhya Pradesh
Gwalior

SIMPLEX METAL PROCESSORS (I) PVT. LTD.

Manufacturers of Truck Chassis, Frames and Steel Processors

To Whom So It May Concern

This is to certify that Mr. Lalit Singh Gurjar S/o Mr. Pulendra Singh Gurjar Student of Amity University Gwalior B.Tech – Mechanical & Automation Engineering VI Semester has Completed his summer internship with our organization from 13th June 2019 to 12th July 2019.

During his tenure we found that he is very sincere & dedicated towards his project his project which is given to him.

We wish him all the best in his endeavors.

For Simplex Metal Processors (I) Pvt.Ltd.

Date: 12th July 2019

Arun Kumar Gupta

(Plant Head)

Registrar
Amity University Madhya Pradesh
Gwalior

Dr. Sumit Narula
Director
Amity School of Engineering

Plant : Plot No. 70 - D, Sector - III, Pithampur Industrial Area, Distt. Dhar, (M.P.)
Registered Office : Simplex Estate, Nagpur Road, Jabalpur, M.P., 482001
Email: simplexmetal@hotmail.com, Tel : 0731-4007183,07292-407021, 09300101243

Registrar
Amity University Madhya Pradesh
Gwalior

डीजल प्रशिक्षण केन्द्र

डीजल लोको शेड, झाँसी

प्रमाण - पत्र

यह प्रमाणित किया जाता है कि श्री / कु. MADHUR RAJPUT जो कि AMITY UNIVERSITY MADHYA PRADESH GWALIOR के छात्र/छात्रा हैं, ने पत्र क्रमांक AUMP/HOD-MAE-DSET/2019/155 दिनांक 28-05-19 के अनुसार इस प्रशिक्षण केन्द्र में अपनी तकनीकि योजना (Technical Project) का प्रशिक्षण दिनांक 03-06-19 से 02-07-19 तक पूर्ण किया है।

दिनांक - 09-09-19 मैं इनके उज्जवल भविष्य की कामना करता हूँ।

मुख्य अनुदेशक

मण्डल यांत्रिक अभियंता/ डीजल

Principal
Diesel Training Centre Jhansi N.C.R.

Dr. Sumit Narula
Director
Amity School of Communication

Registrar
Amity University Madhya Pradesh
Gwalior

Registrar
Amity University Madhya Pradesh
Gwalior

Godrej Consumer Products Ltd
Factory : U30, Industrial Area,
Malanpur, Bhind (M.P.) - 477 117.
Tel. : 07539-283 419/283 113
Website: www.godrejcp.com
Office : 447, Ravi Nagar,
Gwalior - 474 002.
Tel : 0751-242 9446

GCPL/AM/18 27/07/2019

To whomsoever it may concern

This is to certify that ***Mr. Naman Ahuja*** *Student* of **B. Tech. (Mech. & Automation Engg.)** of **Amity University Gwalior (MP)** *has* undergone Summer Training with us wef. 19/06/2019 to 18/07/2019.

We found him sincere and hardworking and he took keen interest in learning the job connected with our ***Engg. Services Department.***

We wish him success in all his future endeavours.

For **Godrej Consumer Products Limited,**

(AVINASH MISHRA)
GENERAL MANAGER (HR)

Registrar
Amity University Madhya Pradesh
Gwalior

Godrej

Dr. Sumit Narula
Director
Amity School of Communication

Registrar
Amity University Madhya Pradesh
Gwalior

भारत हेवी इलेक्ट्रिकल्स लिमिटेड, भोपाल
(मानव संसाधन विकास केन्द्र)
BHARAT HEAVY ELECTRICALS LTD., BHOPAL
(HUMAN RESOURCE DEVELOPMENT CENTRE)

Sl.No.
VT/OT NO. VT-2019/1330

प्रशिक्षण प्रमाण-पत्र
TRAINING CERTIFICATE

प्रमाणित किया जाता है कि श्री / कु.
This is to certify that Shri / Ku. NIKHIL BUNDIWALE Student

वर्ष प्रबंधन/इंजीनियरी स्नातक पाठ्यक्रम के छात्र / की छात्रा जिन्हें/
of THIRD year MECHANICAL Management / Engineering degree course deputed

From A.U., GWALIOR द्वारा प्रतिनियुक्त किया गया था.

ने अपना प्रोजेक्ट / व्यावहारिक प्रशिक्षण दिनांक से दिनांक तक हमारे संस्थान में प्राप्त किया.
has undergone Project/ Practical (Vacation) training from 17/06/2019 to 13/07/2019 in our works.

दिनांक / Date : 13/07/2019
स्थान / भोपाल :
Place : BHOPAL

Ref:590 FR 511: REV 01

(प्रशिक्षण समन्वयकर्ता/TRG. CO.ORDINATOR)

अमिताभ दुबे / AMITABH DUBEY
अपर महाप्रबंधक (म.सं.वि.) / AGM (HRD)
मानव संसाधन (एच.आर.डी.)/HRDD
भे.हे.इ.लि., भोपाल / BHEL, BHOPAL
(मानव/SEKL)

Registrar
Amity University Madhya Pradesh
Gwalior

Dr. Sunil Maruta
Director
Amity School of Communication

Registrar
Amity University Madhya Pradesh
Gwalior

Punj Lloyd Ltd
Manufacturing & Systems Integration Division
Plot No. L1, Industrial Area, Ghirongi, (Malanpur) - Distt Bhind, Madhya Pradesh - 477 117, India
T/F +91 75392 83011
info@punjlloyd.com
www.punjlloyd.com

Punj Lloyd™

To Whom So Ever It May Concern

This is to certify that **Mr. Ravi Tiwari S/o Sh. Shyam Sunder Tiwari** Student of Amity University Gwalior B.Tech – Mechanical & Automation Engineering VI Semester has Completed his summer Internship with our organization from 13th June 2019 to 12th July 2019 .

During his tenure we found that he is very sincere & dedicated towards his project which is given to him.

We wish him all the best in his future endeavors.

For **Punj Lloyd Limited**

PUNJ LLOYD LIMITED MALANPUR

Date : 12th July 2019

Devendra Kumar Raghuwanshi
(Plant Head)

Registrar
Amity University Madhya Pradesh
Gwalior

Registrar
Amity University Madhya Pradesh
Gwalior

Registered Office

Dr. Sumit Narula
Director
Amity School of Communication

EICHER TRACTORS
(A unit of TAFE Motors & Tractors Limited, a wholly owned subsidiary of [illegible])
Plot No 1, Sector D, Industrial Area, Mandideep - 462046, Distt. Raisen (MP)
Tel. + 91 7480 - 407680/ 1/ 2/ 3/ 4, Fax. + 91 7480 - 403697

4th July' 2019

CERTIFICATE

This is to certify that Mr. Sagar Shivliha (Roll No AU16UME8526), a student of B.Tech. Mechanical & Automation Engineering, VI semester, Amity University, Gwalior (M.P.) has successfully completed internship with us from 03-June-19 to 03-July-19 in Production Department. During his internship he has worked on "Study of tractor assembly & tyre sub assembly process" project.

He was found to be sincere, hardworking and a keen learner

We wish his success in life.

For Eicher Tractors,
(A Unit of TAFE Motors & Tractors Limited),

Partha Sarathi Basu
Div Manager-Human Resources

Registrar
Amity University Madhya Pradesh
Gwalior

Head Office: [illegible] Distt. Raisen (MP). Tel. + 91 7480 - 407680/ 1/ 2/ 3/ 4, Fax. + 91 7480 - 403697
CIN No. [illegible]
Regd. Office: [illegible] Tel. + 91 44 6691 3000 Fax. + 91 44 2826 0224

Dr. Sumit Narula
Director
Amity School of Communication

Registrar
Amity University Madhya Pradesh
Gwalior

SURYA ROSHNI LTD.

(High Mast Division)
P-1 to P- 20, Ghirongi Industrial Area, Malanpur
Distt. Bhind - 477 117 (M.P.)
Tel. : (07539)-263040 Fax : 283483
E-mail : highmast@surya.in
CIN : L31501HR1973PLC007543

SRL/SPD/2019/ 67

12.07.2019

TO WHOM SO EVER IT MAY CONCERN

This is to certify that **Mr. Shivam Rathor S/o Shri Uttam Singh** a student of **B.Tech. (Mechanical & Automation Engineering)** 3rd Year of **Amity University, Gwalior (M.P)** has undergone Summer Training in our organization from 28.05.2019 to 12.07.2019.

During training period his performance & conduct was found good.

We wish him all success in his future endeavor.

For **SURYA ROSHNI LTD**
(Steel Pipe Division)

(Mukul Chaturvedi)
Sr.DGM (HR)

Registrar
Amity University Madhya Pradesh
Gwalior

Regd. Office : Paonta Sahib, Sirmaur (H.P.) 173 025 (Himachal)

Dr. Sumit Narula
Director
Amity School of Engineering

Registrar
Amity University Madhya Pradesh
Gwalior

Gwalior Alcobrew Pvt. Ltd.

(Formerly Gwalior Distillers Limited)

ADD [illegible]
TEL [illegible]
FAX [illegible]
E-MAIL [illegible]

12-07-2019

TO WHOMSOEVER IT MAY CONCERN

This is to certify Mr. Shivam Soni Student of Mechanical Automation Engineering VI Semester (2016-2020) of Amity School of Engineering & Technology, Amity University, M.P. Gwalior, has undergone practical training in our organization from 01-06-2019 to 12-07-2019.

During the period of training we found him hard working and sincere,. We wish him all success in his future career.

For Gwalior Alcobrew Pvt. Ltd.

Authorized Signatory

Registrar
Amity University Madhya Pradesh
Gwalior

CORPORATE OFFICE 'BANAZ', GONDWANA SQURE, BYRAMJI TOWN, NAGPUR-440013
REG OFFICE PLOT NO. 486, SRIRASM COMPLEX, IND FOO
CIN NO U51900MH1987PTC042774
TEL (0712) 2596728, 2596729, FAX (0712) 2596729
E-MAIL head office@bapunagroup.com
WEBSITE www.bapunagroup.com

Dr. Sumit Narula
Director
Amity School of Communication

Registrar
Amity University Madhya Pradesh
Gwalior

EICHER Tractor

Date-30.05.2019

Dear Shubham Singh,

I am pleased to announce that after reviewing your CV, we have decided to offer you an internship from 3rd June 2019 till 3rd July 2019 at EICHER Tractor.

During the period of your Internship Program with us you shall be exposed to different processes. You will be required to be punctual, hardworking and inquisitive. We wish every success in your life and career.

Dr. Sumit Narula
Director
Amity School of Communication

Registrar
Amity University Madhya Pradesh
Gwalior

EICHER TRACTORS
(A unit of TAFE Motors & Tractors Limited, a wholly owned subsidiary of TAFE)
Plot No 1, Sector D, Industrial Area, Mandideep - 462046, Distt Raisen (MP)
Tel +91 7480 - 407680/ 1/ 2/ 3/4, Fax +91 7480 - 403697

4th July' 2019

CERTIFICATE

This is to certify that Mr. Surya Prakash Verma (Roll No AU16UME8532), a student of B.Tech. Mechanical & Automation Engineering, VI semester, Amity University, Gwalior (M.P.) has successfully completed internship with us from 03-June-19 to 03-July-19 in Production Department. During his internship he has worked on "Study of tractor assembly & tyre sub assembly process" project.

He was found to be sincere, hardworking and a keen learner

We wish his success in life.

For Eicher Tractors,
(A Unit of TAFE Motors & Tractors Limited).

Partha Sarathi Basu
Div Manager-Human Resources

Registrar
Amity University Madhya Pradesh
Gwalior

Dr. Sumit Narula
Director
Amity School of Communication

Registrar
Amity University Madhya Pradesh
Gwalior

Head Office: Plot No 1, Sector D, Industrial Area, Mandideep - 462046, Distt Raisen (MP), Tel +91 7480 - 407680 / 1/ 2/ 3/ 4, Fax +91 7480 - 403697
CIN No U29241TN2005PLC055476, email: eichertractors@tafe.com
Regd Office: 77, Nungambakkam High Road, Chennai - 600 034, Tel +91 44 6631 9400, Fax +91 44 2826 0214

Punj Lloyd Ltd

Punj Lloyd

To Whom So Ever It May Concern

This is to certify that Mr. Vipul Shukla S/o Sh. Pramod Shukla Student of Amity University Gwalior B.Tech – Mechanical & Automation Engineering VII Semester has Completed his summer internship with our organization from 13th June 2019 to 12th July 2019.

During his tenure we found that he is very sincere & dedicated towards his project which is given to him.

We wish him all the best in his future endeavors.

For Punj Lloyd Limited

Date : 20th July 2019

Devendra Kumar Raghuwanshi

(Plant Head)

Registrar
Amity University Madhya Pradesh
Gwalior

Dr. Sumit Narula
Director
Amity School of Communication

Registrar
Amity University Madhya Pradesh
Gwalior

Punj Lloyd Ltd
[illegible]

Punj Lloyd

To Whom So Ever It May Concern

This is to certify that Mr. Vivek Singh Bhadoriya S/o Sh. Shailendra Singh Bhadoriya Student of Amity University Gwalior B.Tech – Mechanical & Automation Engineering VII Semester has Completed his summer Internship with our organization from 13th June 2019 to 12th July 2019 .

During his tenure we found that he is very sincere & dedicated towards his project which is given to him.

We wish him all the best in his future endeavors.

For Punj Lloyd Limited

Date : 20th July 2019

Devendra Kumar Raghuwanshi
(Plant Head)

Registrar
Amity University Madhya Pradesh
Gwalior

Registered Office
[illegible]

Dr. Sumit Narula
Director
Amity School of Communication

Registrar
Amity University Madhya Pradesh
Gwalior

Jamna Auto Industries Ltd.

REF: (26) JAI:MLN:HR:2019:
DATE : 16.7.2019

TO WHOMSOEVER IT MAY CONCERN

This is to certify that **MR. AKASH MALIK** a student of **B.E 4th sem** from **Amity University , Gwalior, (MP)** has undergone industrial training in our organization from **1st June 2019 to 12th July 2019.** His performance during the training was good.

We wish him all success in his future endeavor.

For JAMNA AUTO INDUSTRIES LIMITED

N.M.Q.Shamsi
D G M-HR & Admin

Registrar
Amity University Madhya Pradesh
Gwalior

U-26-29, Malanpur Industrial Area, P.O. Malanpur, Near Gwalior, Distt. Bhind, M.P. - 477117 (INDIA)
Tel. : 07539-283396, 409117, 409118 | Fax : 07539-283395 | e-mail : jaimalanpur@jaispring.com | CIN : L35911HR1985PLC004485
Corporate Office : 2 Park Lane, Kishan Garh, Vasant Kunj, New Delhi - 110070. | www.jaispring.com
Regd Office: Jai Spring Road, Yamuna Nagar (Haryana) - 135 001, India | Tel : 91-1732-251810 | Fax : 91-1732-251820
YAMUNA NAGAR | MALANPUR | CHENNAI | JAMSHEDPUR | PANTNAGAR | HOSUR

Dr. Sumit Narula
Director
Amity School of Communication

Registrar
Amity University Madhya Pradesh
Gwalior

SRF
Technical Textiles Business

Ref: TTB (G)/HR/ST-CERT/19/58

12th Jul 2019

TO WHOMSOEVER IT MAY CONCERN

This is to certify that **Mr. Aniket Shrivastava** student of B.Tech. (Mechanical Engineering) from "Amity University", Gwalior has undergone his Internship training in our Organization from 01st Jun 2019 to 12th Jul 2019.

During this period he has completed his Internship training in Mechanical department of SRF, Gwalior and gained an insight of its functioning.

We wish him success in all his future endeavors.

For SRF Limited

Santosh Pathak
DGM - HR & Admin

Registrar
Amity University Madhya Pradesh
Gwalior

Dr. Sumit Narula
Director
Amity School of Communication

Registrar
Amity University Madhya Pradesh

SRF LIMITED
Industrial Area
Malanpur Bhind 477 116
Madhya Pradesh India
Tel : +91-7539-283164
Fax : +91-7539-283427
Website : www.srf.com
Regd. Office
The Galleria, DLF Mayur Vihar
Unit No. 236 & 237
Second Floor, Mayur Place,

for Correspondence :

SRF
Technical Textiles Business

Ref: TTB (G)/HR/ST-CERT/19/57

12th Jul 2019

TO WHOMSOEVER IT MAY CONCERN

This is to certify that **Mr. Kaushal Singh Bhagour** student of B.Tech. (Mechanical Engineering) from "Amity University", Gwalior has undergone his Internship training in our Organization from 01st Jun 2019 to 12th Jul 2019.

During this period he has completed his Internship training in Mechanical department of SRF, Gwalior and gained an insight of its functioning.

We wish him success in all his future endeavors.

For SRF Limited

Santosh Pathak
DGM - HR & Admin

Registrar
Amity University Madhya Pradesh
Gwalior

Registrar
Amity University Madhya Pradesh
Gwalior

Dr. Sumit Narula
Director
Amity School of Communication

SRF LIMITED
Industrial Area
Malanpur Bhind 477 116
Madhya Pradesh India
Tel : +91-7539-283164
Fax : +91-7539-283427
Website : www.srf.com
Regd. Office
The Galleria, DLF Mayur Vihar
Unit No. 236 & 237
Second Floor, Mayur Place,

Address for Correspondence :

Punj Lloyd Ltd
Manufacturing & Systems integration Division
Plot No L1, Industrial Area, Ghirongi (Malanpur) Distt Bhind Madhya Pradesh) 477117 India
T/F +91 75392 83011
info@punjlloyd.com
www.punjlloyd.com

Punj Lloyd

To Whom So Ever It May Concern

This is to certify that Mr. Kishan Hotwani S/o Sh. Rajesh kumar Hotwani Student of B-Tech Mechanical Engineering Semester V Amity University Gwalior, Madhyapradesh, has Completed his summer internship with our organization from 31st May 2019 to 7th July 2019.

During his tenure we found that he is very sincere & dedicated towards his project.

We wish all the best in his future endeavors.

For Punj Lloyd Limited

Date 7 July 2019

Amit Sahpathi
(DGM-HR)

PUNJ LLOYD LIMITED

Registrar
Amity University Madhya Pradesh
Gwalior

Registrar
Amity University Madhya Pradesh
Gwalior

Dr. Sumit Narula
Director
Amity School of Commerce

(19)

Jamna Auto Industries Ltd.

REF: (27) JAI:MLN:HR:2019:
DATE : 16.7.2019

TO WHOMSOEVER IT MAY CONCERN

This is to certify that **MR. NEETESH TRIPATHI** a student of **B.E 4th sem** from **Amity University , Gwalior, (MP)** has undergone industrial training in our organization from **1st June 2019 to 12th July 2019**. His performance during the training was good.

We wish him all success in his future endeavor.

For JAMNA AUTO INDUSTRIES LIMITED

N.M.Q.Shamsi
D G M-HR & Admin

Registrar
Amity University Madhya Pradesh
Gwalior

U-26-29, Malanpur Industrial Area, P.O. Malanpur, Near Gwalior, Distt. Bhind, M.P. - 477117 (INDIA)
Tel. : 07539-283396, 409117, 409118 I Fax : 07539-283395 I e-mail : jaimalanpur@jaispring.com I CIN : L35911HR1965PLC004485
Corporate Office : 2 Park Lane, Kishan Garh, Vasant Kunj, New Delhi - 110070. I www.jaispring.com
Regd Office: Jal Spring Road, Yamuna Nagar (Haryana) - 135 001, India I Tel : 91-1732-251810 I Fax : 91-1732-251820
YAMUNANAGAR I MALANPUR I CHENNAI I JAMSHEDPUR I PANTNAGAR I HOSUR

Dr.
Director
Amity School of Engineering

Registrar
Amity University Madhya Pradesh
Gwalior

SURYA ROSHNI LTD.
(Steel Pipe Division)
Plot No. P- 20, Chirongi Industrial Area, Malanpur
Distt. Bhind - 477 117 (M.P.)
Tel. : (07539)-283046 Fax : 283483
E-mail : steelmhs@surya.in
CIN : L31501HR1973PLC007543

SRL SPD 2019/ 70

12.07.2019

TO WHOM SO EVER IT MAY CONCERN

This is to certify that **Mr. Saurabh Jagtap S/o Shri Hemant Jagtap** a student of **B.Tech. (Mechanical & Automation Engineering) 2nd** Year of **Amity University, Gwalior (M.P)** has undergone Summer Training in our organization from 28.05.2019 to 12.07.2019.

During training period his performance & conduct was found good.

We wish him all success in his future endeavor.

For **SURYA ROSHNI LTD**
(Steel Pipe Division)

(Mukul Chaturvedi)
Sr.DGM (HR)

Registrar
Amity University Madhya Pradesh
Gwalior

Dr. Sumit Narula
Director
Amity School of Communication

Registrar
Amity University Madhya Pradesh
Gwalior

ACC Limited
Kymore Cement Works
P.O. Kymore-483 880
Madhya Pradesh, India

Phone : +917626 272301
Fax : +917626 272303
www.acclimited.com
CIN : L26940MH1936PLC002515

Ky/HRD/Trng/27

July 12, 2019

"TO WHOM SO EVER IT MAY CONCERN"

This is to certify that Aditya Mishra S/o Shri Anoop Kumar Mishra student of B.Tech in Vth semester Mechanical Engineering from AMITY UNIVERSITY Gwalior, (M.P.), has successfully completed Internship for 40 days at ACC Limited, Kymore Cement Works, Kymore Distt. Katni [M.P]

He has successfully completed his Internship without stipend. We wish him good luck for future endeavor.

General Manager-HR
Kymore cement Works

Registrar
Amity University Madhya Pradesh
Gwalior

Dr. Sumit Narula
Director
Amity School of Communication

Registrar
Amity University Madhya Pradesh
Gwalior

APTRON SOLUTIONS PRIVATE LIMITED

APTRON
Training • Development • Placement
A Unit of Netexperts Educational Services, New Delhi

Certificate
OF COMPLETION

This certificate is presented to

ABHISHEK SENGAR

for successfully completing the training program on

AWS

from 01 JUNE 2019 to 15 JULY 2019

Program Manager

Director

NCI 25145

Authenticate this certificate on www.aptronindia.com/authenticate -ASPL-

TOLL FREE : 1800 2700 201

www.aptronindia.com

info@aptronindia.com

Dr. Sumit Narula
Director
Amity School of Communication

Registrar
Amity University Madhya Pradesh
Gwalior

Registrar
Amity University Madhya Pradesh
Gwalior

Be Practical and knowledgeable
SYSTEMS

Address: 1st Floor, Garima Arcade, Shinde Ki Chhawani, Lashkar, Gwalior. (M.P.)
Mobile : +91-7047240402
E-Mail : binarysystems.gwl@gmail.com
Website : http://www.binarysystems.co.in

Ref.: BS-2019/Training/P-71

Date: 18-JULY-2019

To whom so ever it may concern

This is to certify that **MR. ANSHUL KANCHAN** (Enrollment No. A60204817004) AMITY UNIVERSITY, GWALIOR, BCA has been accepted as a internship/trainee at our organization **BINARY SYSTEMS. Gwalior (M.P.)**. His training details.

Period- **1 JUNE 2019 to 15 JULY 2019**

Technology- **PHP with MySQL**.

All of us at **BINARY SYSTEMS** are pleased to have his in our team. As such his internship includes training orientation and focus primarily on learning and developing new skills and gaining a deeper understanding of concepts through hands in application of the knowledge he learned.

We take this opportunity to wish you a long, happy and successful career.

For

Authorized Signatory

BINARY SYSTEMS

BINARY SYSTEMS BS GWALIOR

Registrar
Amity University Madhya Pradesh
Gwalior

Dr. Sumit Narula
Director
Amity School of Communication

Registrar
Amity University Madhya Pradesh
Gwalior

Scanned by CamScanner

Be Practical and knowledgeable

BINARY SYSTEMS

Address: 1st Floor, Garima Arcade, Shinde Ki Chhawani, Lashkar, Gwalior. (M.P.)
Mobile : +91-7047240402
E-Mail :
Website :

Ref.: BS-2019/Training/P-69 **Date:** 18-JULY-2019

To whom so ever it may concern

This is to certify that **MR. HIMANSHU SINGH TOMAR** (Enrollment No. A60204817012) AMITY UNIVERSITY, GWALIOR, BCA has been accepted as a internship/trainee at our organization **BINARY SYSTEMS. Gwalior (M.P.)**. His training details:

Period- **1 JUNE 2019 to 15 JULY 2019**

Technology - **PYTHON**

All of us at **BINARY SYSTEMS** are pleased to have his in our team. As such his internship includes training orientation and focus primarily on learning and developing new skills and gaining a deeper understanding of concepts through hands in application of the knowledge he learned.

We take this opportunity to wish you a long, happy and successful career.

For

Authorized Signatory

BINARY SYSTEMS

BINARY SYSTEMS BS GWALIOR

Registrar
Amity University Madhya Pradesh
Gwalior

Dr. Sumit Narula
Director
Amity School of Communication

Registrar
Amity University Madhya Pradesh
Gwalior

Be Practical and knowledgeable

BINARY SYSTEMS

Address: 1st Floor, Garima Arcade, Shinde Ki Chhawani, Lashkar, Gwalior (M.P.)
Mobile : +91-7047240402
E-Mail : [illegible]
Website : [illegible]

Ref.: BS-2019/Training/P-74

Date: 18-JULY-2019

To whom so ever it may concern

This is to certify that **MS. JIYA CHOUDHARY** (Enrollment No. A60204817013) AMITY UNIVERSITY, GWALIOR, BCA has been accepted as a internship/trainee at our organization **BINARY SYSTEMS, Gwalior (M.P.)** Her training details

Period- **1 JUNE 2019 to 15 JULY 2019**

Technology- **PHP with MySQL**

All of us at **BINARY SYSTEMS** are pleased to have her in our team. As such her internship includes training orientation and focus primarily on learning and developing new skills and gaining a deeper understanding of concepts through hands in application of the knowledge she learned.

We take this opportunity to wish you a long, happy and successful career.

For

Authorized Signatory

BINARY SYSTEMS

BINARY SYSTEMS BS GWALIOR

Dr. Sumit Narula
Director
Amity School of Communication

Registrar
Amity University Madhya Pradesh
Gwalior

Registrar
Amity University Madhya Pradesh
Gwalior

Be Practical and knowledgeable

BINARY SYSTEMS

Address: 1st Floor, Gurima Arcade, Shinde Ki Chhawani, Lashkar, Gwalior (M.P.)
Mobile : +91-7047249402
E-Mail : [illegible]
Website : [illegible]

Ref.: BS-2019/Training/P-79

Date: 18-JULY-2019

To whom so ever it may concern

This is to certify that **Ms. Madhu Sharma** (Enrollment No. A60204817006) AMITY UNIVERSITY, GWALIOR, BCA has been accepted as a internship trainee at our organization **BINARY SYSTEMS, Gwalior (M.P.)** His training details

Period- **1 JUNE 2019 to 15 JULY 2019**

Technology- **PYTHON**

All of us at **BINARY SYSTEMS** are pleased to have his in our team. As such his internship includes training orientation and focus primarily on learning and developing new skills and gaining a deeper understanding of concepts through hands in application of the knowledge he learned

We take this opportunity to wish you a long, happy and successful career

For

Authorized Signatory

BINARY SYSTEMS

BINARY SYSTEMS BS GWALIOR

Registrar
Amity University Madhya Pradesh
Gwalior

Dr. Sumit Narula
Director
Amity School of Communication

Registrar
Amity University Madhya Pradesh
Gwalior

Be Practical and knowledgeable

BINARY SYSTEMS

Address: 1st Floor, Garima Arcade, Shinde Ki Chhawani, Lashkar, Gwalior, (M.P.)
Mobile : +91-7047240402
E-Mail : binarysystems.gwl@gmail.com
Website : http://www.binarysystems.co.in

Ref.: BS-2019/Training/P-68

Date: 18-JULY-2019

To whom so ever it may concern

This is to certify that **MR. NAMAN KUMAR SINGH** (Enrollment No. A60205217071) AMITY UNIVERSITY, GWALIOR, BCA has been accepted as a internship/trainee at our organization **BINARY SYSTEMS. Gwalior (M.P.).** His training details:

Period- **1 JUNE 2019 to 15 JULY 2019**

Technology- **PYTHON**

All of us at **BINARY SYSTEMS** are pleased to have his in our team. As such his internship includes training orientation and focus primarily on learning and developing new skills and gaining a deeper understanding of concepts through hands in application of the knowledge he learned.

We take this opportunity to wish you a long, happy and successful career.

For

Authorized Signatory

BINARY SYSTEMS

BINARY SYSTEMS BS GWALIOR

Registrar
Amity University Madhya Pradesh
Gwalior

Dr. Sumit Narula
Director
Amity School of Communication

Registrar
Amity University Madhya Pradesh
Gwalior

Humanitics
Process @ Work

Date: 15th July 2019

TRAINING COMPLETION CERTIFICATE

TO WHOMSOEVER IT MAY CONCERN

This is to certify that Ms. Sanjana Sharma, d/o Mr. Avdhesh Sharma, currently pursuing Bachelor of Computer Applications from Amity University, MP, Gwalior has completed training in our organization, during the period 1st June 2019 – 15th July 2019

For Humanitics Dimensions Software Pvt. Ltd.

Humanitics Dimensions Software Pvt. Ltd. New Delhi

SHRESHTH SALUJA
HR MANAGER

Registrar
Amity University Madhya Pradesh
Gwalior

Dr. Summit Narula
Director
Amity School of Communication

Humanitics Dimensions Software Pvt. Ltd.
293, 4th Floor, Kehar Singh Estate, Lane No. 2, Westend Marg, Saidulajab, Near Saket Metro Station, New Delhi-110030
CIN : U72200DL2004PTC128075
www.humanitics.com

Registrar
Amity University Madhya Pradesh
Gwalior

Be Practical and knowledgeable

BINARY SYSTEMS

Address: 1st Floor, Garima Arcade, Shinde Ki Chhawani, Lashkar, Gwalior. (M.P.)
Mobile : +91-7047240402
E-Mail : [illegible]
Website : [illegible]

Ref.: BS-2019/Training/P-70 **Date:** 18-JULY-2019

To whom so ever it may concern

This is to certify that **MR. SHIRISH SAXENA** (Enrollment No. A60204817003) AMITY UNIVERSITY, GWALIOR, BCA has been accepted as a internship/trainee at our organization **BINARY SYSTEMS. Gwalior (M.P.)**. His training details:

Period- **1 JUNE 2019 to 15 JULY 2019**

Technology- **PYTHON**

All of us at **BINARY SYSTEMS** are pleased to have his in our team. As such his internship includes training orientation and focus primarily on learning and developing new skills and gaining a deeper understanding of concepts through hands in application of the knowledge he learned.

We take this opportunity to wish you a long, happy and successful career.

For

Authorized Signatory

BINARY SYSTEMS

BINARY SYSTEMS BS GWALIOR

Dr. Sumit Narula
Director
Amity School of Communication

Registrar
Amity University Madhya Pradesh
Gwalior

Registrar
Amity University Madhya Pradesh
Gwalior

THREEPIN
Infotech

Date: July 15, 2019
Ref: Threepin Infotech / HR /
10160015

WHOMESOEVER CONCERNED

INTERNSHIP CERTIFICATE

It is here by certified that Shrejal sahu Reg. No. 10160015 has completed her internship work successfully as a Web developer from June 1, 2019 to July 15, 2019. During her Internship we found her hard working, cooperative and diligent. We wish her success in her future endeavors with best wishes.

For Threepin Infotech

Roshan Soni
Proprietor

Registrar
Amity University Madhya Pradesh
Gwalior

Dr. Sumit Narula
Director
Amity School of Communication

Threepin Infotech
2nd floor, F/37, Sector 3, Airoli, Navi Mumbai - 400708,India
T: +91 8828 061 641
GSTIN: 27FBGPS8294J1ZP

Registrar
Amity University Madhya Pradesh
Gwalior

Be Practical and knowledgeable

BINARY SYSTEMS

Address: 1st Floor, Garima Arcade, Shinde Ki Chhawani, Lashkar, Gwalior (M.P.)
Mobile : +91-7047240402
E-Mail : binarysystems.gwl@gmail.com
Website : http://www.binarysystems.co.in

Ref.: BS-2019 Training P-73 **Date:** 18-JULY-2019

To whom so ever it may concern

This is to certify that **MR. SWAPNIL KATAILIHA** (Enrollment No. A60204817015) AMITY UNIVERSITY, GWALIOR, BCA has been accepted as a internship trainee at our organization **BINARY SYSTEMS, Gwalior (M.P.)**. His training details:

Period- **1 JUNE 2019 to 15 JULY 2019**

Technology- **PYTHON**

All of us at **BINARY SYSTEMS** are pleased to have his in our team. As such his internship includes training orientation and focus primarily on learning and developing new skills and gaining a deeper understanding of concepts through hands in application of the knowledge he learned.

We take this opportunity to wish you a long, happy and successful career.

For

Authorized Signatory

BINARY SYSTEMS

BINARY SYSTEMS BS GWALIOR

Registrar
Amity University Madhya Pradesh
Gwalior

Dr. Sumit Narula
Director
Amity School of Communication

Registrar
Amity University Madhya Pradesh
Gwalior

Be Practical and knowledgeable

BINARY SYSTEMS

Address: 1st Floor, Garima Arcade, Shinde ki Chhawani, Lashkar, Gwalior (M.P.)
Mobile : +91-7047240402
E-Mail : [illegible]
Website : [illegible]

Ref.: BS-2019/Training/P-78

Date: 18-JULY-2019

To whom so ever it may concern

This is to certify that **Ms. URJA SIKARWAR** (Enrollment No. A602048170001) AMITY UNIVERSITY, GWALIOR, BCA has been accepted as a internship trainee at our organization **BINARY SYSTEMS, Gwalior (M.P.)** His training details:

Period- **1 JUNE 2019 to 15 JULY 2019**

Technology- **PYTHON**

All of us at **BINARY SYSTEMS** are pleased to have his in our team. As such his internship includes training orientation and focus primarily on learning and developing new skills and gaining a deeper understanding of concepts through hands in application of the knowledge he learned.

We take this opportunity to wish you a long, happy and successful career.

For

Authorized Signatory

BINARY SYSTEMS

BINARY SYSTEMS BS GWALIOR

Registrar
Amity University Madhya Pradesh
Gwalior

Dr. Sumit Narula
Director
Amity School of Communication

Registrar
Amity University Madhya Pradesh
Gwalior

numeric
infosystem private limited.

An ISO 9001:2008 Certified Company

NIS-19/B.Tech./I-Tr-204

Date: 25/07/2019

This is to certify that **Mr. Tanmay Shankar Tripathi BCA** (Amity University Madhya Pradesh) has completed training at Numeric Infosystem Pvt. Ltd. From **6th June, 2019 to 25th July, 2019.**

Technology: PYTHON with IOT

We found him sincere, hardworking, and technically sound and result oriented. He worked well as a part of team during his tenure. We take this opportunity to thank him and wish him all the best for his future.

For
NUMERIC INFOSYSTEM PVT. LTD.

(Authorized Signatory)

Registrar
Amity University Madhya Pradesh
Gwalior

13, Gulabchand Ki Bagichi, Behind Jhawar Estate, Thatipur, Gwalior - 474011 (M.P.)
+91 0751-4062091, Mob. +91 9301123085
info@numericinfosystems.in, http://www.numericinfosystems.in

Dr. Sumit Narula
Director
Amity School of Communication

Registrar
Amity University Madhya Pradesh
Gwalior

Dr. Sonalee Shah, MDS

Oral Pathologist

Professor & HOD,GDCH,

Raipur,Chhattisgarh

CERTIFICATE

This is to certify that, Aditi Jain ,student of Biotechnolgy has worked with me as a Research Fellow & successfully established the Immunohistochemical staining procedure of tissue staining for Oral Carcinoma tissues over aperiod of six weeks from April 2019 to June 2019.

I wish her all the success in her future endeavours.

25/6/19

HOD/PROFESSOR
ORAL PATHOLOGY DADH
Govt. Dental College & Hospital
Raipur (C.G.)

Registrar
Amity University Madhya Pradesh
Gwalior

Dr. Sumit Narula
Director
Amity School of Communication

Registrar
Amity University Madhya Pradesh
Gwalior

JAWAHARLAL NEHRU TECHNOLOGICAL UNIVERSITY
CENTRE FOR BIOTECHNOLOGY, INSTITUTE OF SCIENCE & TECHNOLOGY
Kukatpally, Hyderabad - 500 072 (A.P.) Tele/Fax : 040 - 23156129

Dr. L. SAIDA
(Asst. Professor and ACE)

CERTIFICATE

This is to certify that the dissertation entitled ***"PRODUCTION AND OPTIMIZATION OF CRUDE CELLULASES FROM BACILLUS SUBTILIS"*** submitted by ***MISS. AMULYA UPPAL***, bearing Enroll.No. ***A60114115005*** to the ***Centre for Biotechnology, Institute of Science and Technology, Jawaharlal Nehru Technological University Hyderabad*** in partial fulfillment of the requirement for the award of degree in ***Bachelor of Technology in Biotechnology*** is a bonafide work done under the guidance of **Dr. *L. SAIDA*. Asst. professor, CBT, IST, JNTUH ,KUKATPALLY . HYDERABAD.**

It is further certified that the dissertation or any part thereof has not been submitted elsewhere for any other degree or diploma.

Place: Hyderabad

Date:

(Dr. L.SAIDA)
Center for Biotechnology
IST, JNTUH, HYDERABAD.

Dr. Sumi Narula
Director
Amity School of Communication

Registrar
Amity University Madhya Pradesh
Gwalior

Registrar
Amity University Madhya Pradesh
Gwalior

JAWAHARLAL NEHRU TECHNOLOGICAL UNIVERSITY
CENTRE FOR BIOTECHNOLOGY, INSTITUTE OF SCIENCE & TECHNOLOGY
Kukatpally, Hyderabad - 500 072 (A.P.) Tele/Fax : 040 - 23156129

Dr. L. SAIDA
(Asst.Professor and ACE)

CERTIFICATE

This is to certify that the dissertation entitled ***"PRODUCTION AND OPTIMIZATION OF CRUDE PROTEASES FROM BACILLUS CEREUS"*** submitted by ***MISS. JYOTHI B BAGHEL***, bearing Enroll.No. ***A60114115010*** to the ***Centre for Biotechnology, Institute of Science and Technology, Jawaharlal Nehru Technological University Hyderabad*** in partial fulfillment of the requirement for the award of degree in ***Bachelor of Technology in Biotechnology*** is a bonafide work done under the guidance of **Dr.*L. SAIDA*, Asst. professor, CBT, IST, JNTUH, KUKATPALLY, HYDERABAD.**

It is further certified that the dissertation or any part thereof has not been submitted elsewhere for any other degree or diploma.

Place: Hyderabad

Date: 25/06/2019

(Dr. L.SAIDA)
Center for Biotechnology
IST, JNTUH, HYDERABAD.

Dr. Sunil Narula
Director
Amity School of Communication

Registrar
Amity University Madhya Pradesh
Gwalior

Dr. SadhanaShrivastava
Senior Scientific Officer
University Scientific Instrumentation Centre
Jiwaji University, Gwalior-474011, M.P.
Email: dr_sadhana59@rediffmail.com
Phone: +91-9425756284

CERTIFICATE

This is to certify that the work entitled **"Green synthesis of silver nanoparticles from *Butea monosperma*"**by **Ms.Megha Agrawal** (Enrollment No. A60104115008)is a valid record of project work carried out by her under my supervision and guidance in partial fulfilment of the requirement for the award of degree of Bachelor of Technology in Biotechnology, Amity Institute of Biotechnology, Amity University of Madhya Pradesh, from 13 April-25 June 2019 in Jiwaji University, Gwalior (M.P.).This project work is an original piece of research work.

Sadhana

(Signature of supervisor)

Registrar
Amity University Madhya Pradesh
Gwalior

Dr. Sumit Narula
Director
Amity School of Communication

Registrar
Amity University Madhya Pradesh
Gwalior

JAWAHARLAL NEHRU TECHNOLOGICAL UNIVERSITY
CENTRE FOR BIOTECHNOLOGY, INSTITUTE OF SCIENCE & TECHNOLOGY
Kukatpally, Hyderabad - 500 072 (A.P.) Tele/Fax : 040 - 23156129

Dr. L. SAIDA
(Asst.Professor and ACE)

CERTIFICATE

This is to certify that the dissertation entitled ***"PRODUCTION AND OPTIMIZATION OF CRUDE AMYLASES FROM BACILLUS SUBTILIS"*** submitted by ***MISS. PRIYANHI RAJ CHAUHAN***, bearing Enroll.No. ***A60114115002*** to the ***Centre for Biotechnology, Institute of Science and Technology, Jawaharlal Nehru Technological University Hyderabad*** in partial fulfillment of the requirement for the award of degree in ***Bachelor of Technology in Biotechnology*** is a bonafide work done under the guidance of **Dr.*L. SAIDA*. Asst. professor, CBT, IST, JNTUH, KUKATPALLY, HYDERABAD.**

It is further certified that the dissertation or any part thereof has not been submitted elsewhere for any other degree or diploma.

Place: Hyderabad

Date:

(Dr. L.SAIDA)
Center for Biotechnology
IST, JNTUH, HYDERABAD.

Dr. Sumit Narula
Director
Amity School of Communication

Registrar
Amity University Madhya Pradesh
Gwalior

Registrar
Amity University Madhya Pradesh
Gwalior

NCMR
राष्ट्रीय सूक्ष्मजीव संपदा केंद्र

National Centre for Microbial Resource
Member of WFCC, An IDA under Budapest Treaty, DNR of MoEF
राष्ट्रीय कोशिका विज्ञान केंद्र | National Centre for Cell Science

Certificate

This is to certify that the dissertation entitled **"Taxonomical Characterization of Bacterial Strain from Soil Using Polyphasic Approach"** is a bonafide research work done by **Mr. Raunak Rai,** under my guidance and supervision (from 12th April 2019 to June 25th 2019) at **National Centre for Microbial Resource (NCMR), National Centre for Cell Science, Pune India.**

The dissertation is required for the partial fulfillment of the B.Tech degree in Biotechnology by Amity University Madhya Pradesh. The work embodied in current dissertation has not been taken from any previously published work of any other research group or laboratory.

Date – 25/06/2019

Place - Pune

Dr. OM. Prakash Sharma
Scientist D
National Centre for Cell Science
Pune India.

Dr. Sumit Narula
Director
Amity School of Communication

Registrar
Amity University Madhya Pradesh
Gwalior

साई ट्रिनिटी कॉम्प्लेक्स, सुस रोड, पाषाण, पुणे-४११ ०२१. महाराष्ट्र, भारत.
Sai Trinity Complex, Sus Road, Pashan, Pune- 411 021. Maharashtra, INDIA
दुरभाष / Tel: +9120 25329000
ई-मेल / e-mail: mcc@nccs.res.in | वेब / Web: www.nccs.res.in

Registrar
Amity University Madhya Pradesh
Gwalior

20

teri school of advanced studies
(Deemed to be University)
(Established under Section 3 of the UGC Act, 1956)
Accredited by NAAC

TERI School of Advanced Studies
10, Institutional Area
Vasant Kunj
New Delhi - 110 070

Tel. 7180 0222
E-mail registrar@terisas.ac.in
Fax 2612 2874
India +91 • Delhi (0) 11
Web www.terisas.ac.in

Dr. Pallavi Somvanshi
Assistant Professor & Placement Coordinator
Department of Biotechnology
Email: pallavi.somvanshi@terisas.ac.in

28th June 2019

Certificate

This to certify that Mr. Satendra Singh, student of Amity Institute of Biotechnology, Amity University, Madhya Pradesh has carried out his project work in partial fulfillment of the requirement for the award of degree B.Tech (Biotechnology) on the topic **Screening of natural compounds against PyrH and Ddl of *Clostridium botulinum* using homology modeling and docking approaches** from 12 April 2019 – 23 June 2019. The project was carried out at the TERI School of Advanced Studies, New Delhi under my supervision. The data embodied in this project report has been an outcome of the work; he has done during the tenure of his training. This data shall not be published anywhere in any form without the permission of the Vice chancellor, TERI School of Advanced Studies, New Delhi.

Pallavi

(Pallavi Somvanshi)

Dr. Sumit Narula
Director
Amity School of Communication

Registrar
Amity University Madhya Pradesh
Gwalior

Registrar
Amity University Madhya Pradesh
Gwalior

teri school of advanced studies
(Deemed to be University)
Established under Section 3 of the UGC Act, 1956)
Accredited by NAAC

TERI School of Advanced Studies
10, Institutional Area
Vasant Kunj
New Delhi - 110 070

Tel. 7180 0222
E-mail registrar@terisas.ac.in
Fax 2612 2874
India +91 • Delhi (0) 1
Web www.terisas.ac.in

Dr. Pallavi Somvanshi
Assistant Professor & Placement Coordinator
Department of Biotechnology
Email: pallavi.somvanshi@terisas.ac.in

28th June 2019

Certificate

This to certify that **Mr. Shivendra Bahadur Pandey**, student of Amity Institute of Biotechnology, Amity University, Madhya Pradesh has carried out his project work in partial fulfillment of the requirement for the award of degree B.Tech (Biotechnology) on the topic **Screening of natural compounds against dapF and Dxr of *Clostridium botulinum ATCC 3502* using homology modeling and docking approaches** from12 April 2019–23 June 2019. The project was carried out at the TERI School of Advanced Studies, New Delhi under my supervision. The data embodied in this project report has been an outcome of the work;he has done during the tenure of his training. This data shall not be published anywhere in any form without the permission of Vice chancellor, TERI University, New Delhi.

(Pallavi Somvanshi)

Registrar
Amity University Madhya Pradesh
Gwalior

Dr. Sumit Narula
Director
Amity School of Communication

Registrar
Amity University Madhya Pradesh
Gwalior

College OF Life Sciences
Mandre ki Mata, Cancer Hills, Gwalior (M.P.)-474009

Ref. No. : [illegible]

Date : [illegible]

CERTIFICATE

This is certify that this project work entitled ***"Industrial and Therapeutic Enzymes (Enzyme Production and Application in Cancer Treatment)"*** is done by **Mr. Arpit Pachauri S/O Mr. Alok Pachauri** for the award of the M.Sc. Degree in Biotechnology from 3rd June 2019 to 4th August 2019. This work is carried out under the guidance of Dr. Abhinav Shrivastava, Associate Professor, Department of Biotechnology, College of Life Sciences, Cancer Hospital Campus, Gwalior 474009, M.P. This project work is satisfactory for submission for the partial fulfillment of M.Sc. in Biotechnology.

PRINCIPAL
Principal
College of Life Sciences
Cancer Hospital & Research Institute
Gwalior (M.P.)

Registrar
Amity University Madhya Pradesh

Tel. : +91-751-2336502 - 5 • Fax No. +91-751-2[illegible] • email: archna_61@yahoo.co.in

Dr. Sumit Narula
Director
Amity School of Communication

Registrar
Amity University Madhya Pradesh
Gwalior

राष्ट्रीय कोशिका विज्ञान केन्द्र

NCCS

National Centre for Cell Science

जैवप्रौद्योगिकी विभाग, भारत सरकार का स्वायत्त संस्थान

(An Autonomous Institution of the Department of Biotechnology, Government of India)

Dr. Mohan R. Wani
M.V.Sc. Ph.D. (England), FNASc
Scientist-G (Professor)
Stem Research Laboratory
Tel: 91-20-25708102/8000
Fax: 91-20-25692259
Email: mohanwani@nccs.res.in

CERTIFICATE

This is to certify that **SUCHITA AWASTHI** (Enrolment No. A60104115004), student of **B.Tech Biotechnology VIII semester**, Amity Institute of Biotechnology, Amity UniversityMadhya Pradesh, has done her integrated project titled **"Isolation, Identification and *in-vitro* characterization of mice bone marrow cells"** under my guidance and supervision during 12th April 2019- 25th June 2019.

Dr. Mohan R. Wani
M.V.Sc. Ph.D. (England)
Scientist
National Centre for Cell Science
University of Pune Campus,
Pune - 411 007, INDIA

एनसीसीएस कॉम्प्लेक्स, पो. ब. नं. ४०, गणेशखिंड पी. ओ., पुणे ४११ ००७, महाराष्ट्र, भारत

NCCS Complex, P.B. No. 40, Ganeshkhind P. O., Pune - 411 007, Maharashtra,
Tel.: (020) 25708000 Fax : 91 (020) 25692259
E- mail.infonccs@nccs.res.in
Website : http://www.nccs.res.in

Registrar
Amity University Madhya Pradesh
Gwalior

Dr. Sumit Narula
Director
Amity School of Communication

Registrar
Amity University Madhya Pradesh
Gwalior

DEPARTMENT OF MICROBIOLOGY
BARKATULLAH UNIVERSITY BHOPAL-462026 (M.P.), INDIA

Dr. Anil Prakash
Professor & Head

Tele (O):+91-755-2517104
(R):+91-755-2427862
Email:- dranilprakash98@gmail.com

Ref. No. 120 /Micro/B.U./2019 Date. 03/08/2019

CERTIFICATE

This is to certify that **Ms. Lekha Salsekar** of M.Sc. Biotechnology, Institute of Biotechnology, Amity University, Gwalior (M.P.) has sincerely carried out the 60 days summer internship work entitled "Isolation, screening and characterization of plant growth promoting rhizobacteria" under the supervision of Dr. Anil Prakash and co-supervision of Dr. Govind Gupta in Department of Microbiology, Barkatullah University Bhopal (M.P.).

Govind Gupta 3/8/19
(Dr. Govind Gupta)

3/8/19
(Prof. Anil Prakash)

Dr. Sunil Narula
Director
Amity School of Communication

Registrar
Barkatullah University, Madhya Pradesh

Registrar
Amity University Madhya Pradesh
Gwalior

Sri Venkateswara College

(University of Delhi)

NAAC 'A' Accredited, DBT Star Status

Benito Juarez Road, Dhaula Kuan, New Delhi 110021

Ph 011-21112196 Telefax 011-21118535

Dr Abhishek Chandra
Assistant Professor
Environmental Science

Email id: ac@svc.ac.in
Mobile: 9868272798

Ref.: SVC/AC/2019/NJ

Dated: 31, July 2019

To Whom It May Concern

It is my pleasure to recommend **Ms. Neha Jadon** who has worked as a trainee with me for the duration 4 June 2019 to 31 July 2019. Ms. Neha is a M.Sc. Student of Amity University, Madhya Pradesh and is in 3rd Semester of the course. She did her summer training on "Assessment of Dehydrogenase and Arylsulphatase Activity in Urban plantation soil" as a part of her course.

During her stay in college as well as my collaborative lab i.e. Natural Resource Management Lab, Department of Botany, University of Delhi, Delhi, Ms. Neha learned various biochemical techniques like analysis of soil enzyme activity and phosphorous content by spectrophotometer, estimation of Na^+, K^+ content by flame photometer, moisture content in soil etc. I was impressed by her astute observance and keen interest in research. Our discussions were interesting and she could understand the biology behind the project and implemented it successfully to achieve the desired goal.

Neha is ambitious, sincere and a dedicated worker. She is a quick learner and will be an asset to any institute she decides to join. She has good work ethics and great interpersonal skills which help in fostering a positive and cooperative environment at the work place.

I wish her the best in her future endeavours and scientific career.

Abhishek Chandra

Registrar
Amity University Madhya Pradesh
Gwalior

Dr. Somit Narula
Director
Amity School of Communication

Registrar
Amity University Madhya Pradesh
Gwalior

Department of Botany
UNIVERSITY OF DELHI
Delhi 110007 (India)

Phone : +91 11 27667573
27667725 Ext 1420
Fax : +91 11 27667829

Date-01/08/2019

To Whom It May Concern:

It is my pleasure to recommend **Mr. Prateek Nimdeokar** who has worked as a trainee with me for the duration 3 June 2019 to 31 July 2019. Mr Prateek is a M. Sc. Student of Amity University, Madhya Pradesh and is in 3rd Semester of the course. He joined my lab as a part of his coursed and did his summer training on "SSR regions in *Nymphaea*".

During his stay in the my lab, Mr. Prateek learned various molecular biology techniques like PCR, Isolation of DNA and RNA with CTAB Method, PAGE, Agarose gel etc. I was impressed by his astute observance and keen interest in research. Our discussions were interesting and he could understand the biology behind the project and implemented it successfully to achieve the desired goal.

Prateek is ambitious, sincere and a dedicated worker. He is a quick learner and will be an asset to any institute he decides to join. He has good work ethics and great interpersonal skills which help in fostering a positive and cooperative environment at the work place. He has good command over english speaking and was able to clearly communicate his ideas during our discussions. I did not have a chance to come across his writing skills.

I wish him the best in his future endeavours and scientific career

Shailendra Goel

Dr. Shailendra Goel
Professor
Department of Botany
University of Delhi
Delhi - 110 007

Registrar
Amity University Madhya Pradesh
Gwalior

Dr. Samit Narula
Director
Amity School of Communication

Registrar
Amity University Madhya Pradesh
Gwalior

Sri Venkateswara College

(University of Delhi)

NAAC 'A' Accredited, DBT Star Status

Benito Juarez Road, Dhaula Kuan, New Delhi 110021

Ph 011-24112196 Telefax: 011-24118535

Dr Abhishek Chandra
Assistant Professor
Environmental Science

Email id: ac@svc.ac.in
Mobile: 9868272798

Ref.: SVC/AC/2019/PT

Dated: 31, July 2019

To Whom It May Concern

It is my pleasure to recommend **Ms. Pratigya Thapak** who has worked as a trainee with me for the duration 4 June 2019 to 31 July 2019. Ms. Pratigya is a M.Sc. Student of Amity University, Madhya Pradesh and is in 3rd Semester of the course. She did her summer training on "Soil Urease and Acid Phosphatase Activities in the Plantation of Delhi" as a part of her course.

During her stay in college as well as my collaborative lab i.e. Natural Resource Management Lab, Department of Botany, University of Delhi, Delhi, Ms. Pratigya learned various biochemical techniques like analysis of soil enzyme activity and phosphorous content by spectrophotometer, estimation of Na^+,K^+ content by flame photometer, moisture content in soil etc. I was impressed by her astute observance and keen interest in research. Our discussions were interesting and she could understand the biology behind the project and implemented it successfully to achieve the desired goal.

Pratigya is ambitious, sincere and a dedicated worker. She is a quick learner and will be an asset to any institute she decides to join. She has good work ethics and great interpersonal skills, which help in fostering a positive and cooperative environment at the work place.

I wish her the best in her future endeavours and scientific career.

Abhishek Chandra

Registrar
Amity University Madhya Pradesh
Gwalior

Dr. Sunil Narula
Director
Amity School of Communication

Registrar
Amity University Madhya Pradesh
Gwalior

NCMR
राष्ट्रीय सूक्ष्मजीव संपदा केंद्र

National Centre for Microbial Resource
Member of WFCC, An IDA under Budapest Treaty, DNR of MoEF
राष्ट्रीय कोशिका विज्ञान केंद्र | National Centre for Cell Science

Certificate

This is to certify that the dissertation entitled **"CHARACTERIZATION AND INCIDENCE OF AMR IN THE BACTERIAL DIVERSITY ISOLATED FROM PUBLIC TRANSPORT BUSES IN PUNE"** is a bonafide research work done by **Mr. Al Kamran Ali**, under my guidance and supervision (from 14th January 2019 to June 20th 2019) at **National Centre for Microbial Resource (NCMR), National Centre for Cell Science, Pune.**

The dissertation is required for the partial fulfillment of the M.Sc. degree in Biotechnology by Amity University Madhya Pradesh. The work embodied in current dissertation has not been taken from any previously published work of any other research group or laboratory.

Date – 20/06/2019

Place - Pune

Registrar
Amity University Madhya Pradesh
Gwalior

Y.S. Shouche 21/6
Dr. Yogesh S Shouche
Scientist 'G'& PI

Dr. Sumit Narula
Director
Amity School of Communication

Registrar
Amity University Madhya Pradesh
Gwalior

National Centre For Cell Science
Pune

साई ट्रिनिटी कॉम्प्लेक्स, सुस रोड, पाषाण, पुणे-४११ ०२१. महाराष्ट्र, भारत.
Sai Trinity Complex, Sus Road, Pashan, Pune- 411 021. Maharashtra, INDIA
दुरभाष / Tel: +9120 25329000
ई-मेल / e-mail: mcc@nccs.res.in | वेब / Web: www.nccs.res.in

NCCS

राष्ट्रीय कोशिका विज्ञान केन्द्र

National Centre For Cell Science

जैवप्रौद्योगिकी विभाग, भारत सरकार का स्वायत्त संस्थान

(An Autonomous Institution of the Department of Biotechnology, Government of India)

CERTIFICATE

This is to certify that the dissertation entitled ***"Role and expression of autophagy genes in ESc and different stages of neural differentiation"*** submitted by Deepak Sharma to Amity Institute of Biotechnology, Amity University Madhya Pradesh, 474005, for the degree of Master of science in Biotechnology is his original work, based on the results of the experiments and investigations carried out independently by him during the period (10-Jan-2019 to 20-June-2019) of study under my guidance.

This is to certify that the above said work has not previously submitted for the award of any degree, diploma, fellowship in any Indian or foreign country.

Place: National Centre for Cell Science, Pune.

Date: 20 June 2019

Signature

Dr. Deepa Subramanyam

Scientist – 'E'

National Centre for Cell Science, Pune

Ph. 020-25708255; Email: deepa@nccs.res.in

Dr. Sumit Narula
Director
Amity School of Communication

Registrar
Amity University Madhya Pradesh
Gwalior

गणेशखिंड कॉम्प्लेक्स, पी. बी. नं. 40, गणेशखिंड पी. ओ., पुणे - 411 007, महाराष्ट्र, भारत

NCCS Complex, P.B. No. 40, Ganeshkhind P. O., Pune - 411 007, Maharashtra.

दूरभाष Tel. फैक्स Fax

ई मेल E-mail: info@nccs.res.in

वेबसाइट Website

Raja Ramanna Centre for Advanced Technology (RRCAT)

Protein Crystallography Beamline, PX-BL21, Indus-2

Complex, BARC, Indore-452013, India.

Tel: +91-731-244-2175

+91-731-244-2567

ravimakde@rrcat.gov.in

Indore

CERTIFICATE

It is certified that the Project Report entitled **"Cloning, expression, purification and crystallization of methionine aminopeptidase"** which is being submitted by **Mitali Mandal** in partial fulfillment of the requirements for the award of the degree of **MASTERS OF SCIENCE IN BIOTECHNOLOGY** of Amity University Madhya Pradesh is a record of candidate's own work carried out by her under my supervision and guidance. The matter embodied in this report has not been submitted for award of any other degree.

Signature of the Supervisor

20/6/19

Dr. Ravindra D. Makde
Head, Macromolecular crystallography Section, BARC
Scientific Officer G,
BBS, RRCAT, Indore

Dr. Sumit Narula
Director
Amity School of Communication

Registrar
Amity University Madhya Pradesh
Gwalior

डॉ. आर.डी. माकडे/ Dr. R. D. Makde
अध्यक्ष, बृहत् आण्विक क्रिस्टल विज्ञान अनुभाग
Head, Macro Molecular Crystallography Section
एच. पी. एण्ड एस. आर. पी. डी./HP & SRPD.
बी. ए. आर. सी. मुंबई/BARC, MUMBAI

Registrar
Amity University Madhya Pradesh
Gwalior

दूरभाष / Telephone :
कार्या / Off.: 0135-2224313
फैक्स / FAX.: 0135-2756865
E-mail : pandeyshaic.fre.org
Shailesh31712@gmail.com

डॉ. शैलेश पाण्डेय
वैज्ञानिक डी.
रोग विज्ञान शाखा
वन संरक्षण प्रभाग
Dr. SHAILESH PANDEY
Scientist D
Forest Pathology Discipline
Forest Protection Division

वन अनुसंधान संस्थान
FOREST RESEARCH INSTITUTE
(भारतीय वानिकी अनुसंधान एवं शिक्षा परिषद)
(Indian Council of Forestry Research and Education)
पर्यावरण, वन एवं जलवायु परिवर्तन मंत्रालय, भारत सरकार की एक स्वायत्त परिषद
An Autonomous Body of Ministry of Environment, Forest & Climate Change, Government of India
डाकघर : न्यू फॉरेस्ट, देहरादून 248006 (उत्तराखण्ड)
P.O.: New Forest, Dehradun 248006 (Uttarakhand)

This is to certify that **Neelam Dhami**, student of M.Sc. Biotechnology, Department of Biotechnology Amity University, Gwalior, Madhya Pradesh has worked for her dissertation report on the topic "**Idnetification and Biological management of two leaf spot pathogens affecting *Ailanthus excelsa* and *Azadirachta indica***" under my guidance for the partial fulfilment of M.Sc. degree programme. The matter embodied in this report has not been submitted for award of any other degree.

Date: 24/06/19
Place: Dehradun

(Dr. Shailesh Pandey)
Scientist D

Dr. Sumit Narula
Director
Amity School of Communication

Registrar
Amity University Madhya Pradesh
Gwalior

राष्ट्रीय प्रतिरक्षाविज्ञान संस्थान
जैव प्रौद्योगिकी विभाग, विज्ञान और प्रौद्योगिकी मंत्रालय, भारत सरकार का स्वायत्त अनुसंधान संस्थान
NATIONAL INSTITUTE OF IMMUNOLOGY
An Autonomous Research Institue of the Department of Biotechnology, Ministry of Science And Technology
Government of India

CERTIFICATE

This is to certify that **Mr. Raman Bharadwaj** student of M.Sc. Biotechnology IV semester from Amity Institute of Biotechnology, Amity University Madhya Pradesh, Gwalior has completed his dissertation entitled ***"Evaluation of efficacy of curcumin analogues in scopolamine induced Alzheimer's disease mouse model"*** under supervision of ***Dr. Sarika Gupta (Scientist-V)*** Molecular Science Laboratory, National Institute of Immunology, During the period of Jan-June 2019, in partial fulfillment of the requirements for the degree of Master of Science in Biotechnology.

To the best of my knowledge and belief of the undersigned, this report has not formed the basis of award of any publication/fellowship/ Associateship.

Date: 26.06.19

Sarika

Dr. Sarika Gupta
Staff Scientist-V, MSL

Place: New Delhi

Dr. Sumit Narula
Director
Amity School of Communication

अरुणा आसफ अली मार्ग, नई दिल्ली-110067, दूरभाष (ईपीएबीएक्स): 011-26162121-45 और 26717010-19
फैक्स : 091-11-26742125, 26742626; तार : IMMUNOLOGY; वेबसाइट: www.nii.res.in
Aruna Asaf Ali Marg, New Delhi - 110067; Telephones(EPABX): 011-26717121-45 & 26717010-19
Fax 091-11-26742125, 26742626; Grams IMMUNOLOGY; Website www.nii.res.in

Registrar
Amity University Madhya Pradesh
Gwalior

SCHOOL OF ENTOMOLOGY
ST. JOHN'S COLLEGE, AGRA

Girish Maheshwari
Head, Dept. of Zoology
School of Entomology
Principal Investigator, DST, DBT & ICMR Projects
Director IQAC, convener Steering Committee & coordinator NAAC
Email:girish_maheshwari@yahoo.com

Date: 13.07.2019

TO WHOM IT MAY CONCERN

This is to certify that Mr. Abhijeet Baptist (Enrollment No. A-60104117016), student of B.Tech. Biotechnology, IV Sem. Amity Institute of Biotechnology, Amity University, Gwalior, M.P. has successfully done a short term project entitled as, "DNA based identification of vector of Bluetongue disease" from 03/06/2019 to 13/07/2019 under my supervision. He has learnt the following basic techniques during his project:

1. Collection techniques of Bluetongue Vector
2. Dissection & mounting techniques of the fly
3. Identification techniques of the vector fly
4. DNA isolation technique and
5. DNA based identification of the Bluetongue vector

We wish him all success for future ventures.

(Girish Maheshwari)
Dr. Girish Maheshwari
Head School of Entomology
Deptt. of Zoology
St. John's College, Agra

Residence: 12C/429 Avas Vikas Colony, Sikandra, Agra-282007
E-mail: girish_maheshwari@yahoo.com; mob: 91-9412723123

Registrar
Amity University Madhya Pradesh
Gwalior

Dr. Sumit Narula
Director
Amity School of Communication

Registrar
Amity University Madhya Pradesh
Gwalior

दिल्ली प्रौद्योगिकी विश्वविद्यालय
DELHI TECHNOLOGICAL UNIVERSITY
(Formerly Delhi College of Engineering)

To Whomsoever It May Concern

This is to certify that the project entitled ***"Effect of silver nanoparticles on the antimicrobial activity of bacteria isolated from water supply of Delhi Jal Board"*** is the bonafide work of **Ms Ananya Tiwari** (University Roll No. A60104117005), 4 Year Degree (B.Tech) Biotechnology 2nd Year student of Amity Institute of Biotechnology (AIB), Amity University, Gwalior, Madhya Pradesh, India. This work has been carried out under my supervision from 1st June 2019 to 12th July 2019. The data enclosed in the project is original.

12/07/19

Prof. Jai Gopal Sharma
Professor & HoD
Department of Biotechnology
Delhi Technological University

Registrar
Amity University Madhya Pradesh
Gwalior

Dr. Sumit Narula
Director
Amity School of Communication

Registrar
Amity University Madhya Prade
Gwalior

LADY DOAK COLLEGE, MADURAI
(An Autonomous Institution Affiliated to Madurai Kamaraj University)
"College with Potential for Excellence"
Re-accredited by NAAC with Grade A
(3rd Cycle : 3.44 out of 4)

DEPARTMENT OF BIOTECHNOLOGY

To Whomsoever It May Concern

This is to certify that Ms.Anjitha.M , student of dept. of Biotechnology, Amity University, Madya Pradesh has completed her internship program at Lady Doak College, Madurai from 01.06.19 to 12.07.19 on **"Immunological monitoring of Tilapia for sustainable Aquaculture Practices"**

During this period, her services were found to be satisfactory in carrying out the responsibilities given below

Assisting the research scholars in various buffer and reagents preparation

Treating the fish with macro algae for the immunological experiments

Carry out various bleeding techniques from fish

Dissect the treated and control fish organs for further studies

Performed various specific and non-specific immunoassays to support her work

Enthusiastic in learning new techniques such as standardization of DNA and RNA isolation from fish cells from control and treated samples.

Her conduct during the stay with us is exemplary. During her intern period, she has been found sincere, reliable, trustworthy, sociable, pleasant, and can work efficiently in a team.

Supervisor

Dr. Summit Narula
Director
Amity School of Communication

Registrar
Amity University Madhya Pradesh
Gwalior

12/8/19

दिल्ली प्रौद्योगिकी विश्वविद्यालय
DELHI TECHNOLOGICAL UNIVERSITY
(Formerly Delhi College of Engineering)

स्वच्छ भारत
एक कदम स्वच्छता की ओर

To Whomsoever It May Concern

This is to certify that the project entitled ***"Antimicrobial activity of bacteria isolated from Yamuna river and their role in heavy metal degradation"*** is the bonafide work of **Mr Anmol Anand** (University Enrol No. A60104117002), 4 Year Degree (B.Tech) Biotechnology 2nd Year student of Amity Institute of Biotechnology (AIB), Amity University, Gwalior, Madhya Pradesh, India. This work has been carried out under my supervision from 1st June 2019 to 12th July 2019. The data enclosed in the project is original.

12/07/19

Prof. Jai Gopal Sharma
Professor & HoD
Department of Biotechnology
Delhi Technological University

Registrar
Amity University Madhya Pradesh
Gwalior

Dr. Sumit Narula
Director
Amity School of Communication

Registrar
Amity University Madhya Pradesh
Gwalior

Bharati Vidyapeeth
(Deemed to be University)
Founder Chancellor : Dr. Patangrao Kadam

INTERACTIVE RESEARCH SCHOOL FOR HEALTH AFFAIRS (IRSHA)

★ Accredited with 'A+' Grade (2017) by NAAC ★
★ Category-I University Status by UGC ★
★ NIRF Ranking - 66 ★

"Social Transformation Through Dynamic Education"

Prof. Dr. Shivajirao Kadam
M.Sc., Ph.D.
Chancellor

Prof. Dr. M. M. Salunkhe
M.Sc., Ph.D., F.R.S.C.
Vice Chancellor

Dr. Vishwajeet Kadam
B.Tech., M.B.A., Ph.D.
Pro Vice Chancellor

Dr. A. C. Mishra
MSc, PhD, LLB, FIASc, FNA
Director

Celebrating 50 and Beyond

Pune-Satara Road, Pune - 411 043 (INDIA)

Ref. No. : BVDU /IRSHA/ 411 / 2019-20.

Date : 17/7/2019.

CERTIFICATE

This is to certify that **ANMOL CHANDANI** (Enrolment no A60104117014), student of B.Tech (Biotechnology) 4th Semester, Amity Institute of Biotechnology (AIB), Amity University, Madhya Pradesh, has done her project entitled **"Evaluation of antimicrobial activity of *Lactobacillus* species against vaginal pathogens"** under my guidance and supervision during the period, 3rd June to 13th July 2019.

The work was satisfactory. She has shown complete dedication and devotion towards her project work.

Signature of Guide

Dr. Ruchika Kaul-Ghanekar
Associate Professor and Head
Cancer Research Lab

Registrar
Amity University Madhya Pradesh
Gwalior

Registrar
Amity University Madhya Pradesh
Gwalior

Dr. Sujit Narula
Director
Amity School of Communication

DEPARTMENT OF ZOOLOGY
UNIVERSITY OF DELHI
DELHI-110007 (INDIA)

Phone : 011-27667443
011-27667985, 011-27667212
Website : www.zoology.du.ac.in

CERTIFICATE

This is to certify that **DIVYANSHI KUSHWAH** (Enrolment No. A60104117015), student of B.Tech. (Biotechnology) 4th semester, Amity Institute of Biotechnology **(AIB)**, Amity University Madhya Pradesh, has done her integrated project entitled as **"Dose and Time Dependent Effect of LPS on Raw 264.7 cells"** under my guidance and supervision during the period of 1st June 2019 to 12th July 2019.

The work was satisfactory. She has shown complete dedication and devotion to done her project work.

Date: 12th July,2019

Signature of Supervisor
12.7.2019

(Prof. Anju Shrivastava)
Department of Zoology,
University of Delhi,
New Delhi, 110007

Registrar
Amity University Madhya Pradesh
Gwalior

Registrar
Amity University Madhya Pradesh
Gwalior

CERTIFICATE

This is to certify that **JEMIMA ESTHER MOSES (Enrollment No. A60104117010)**, student of B.Tech(Biotech) IV semester, Department of Biotechnology, AIB, Amity University Madhya Pradesh, has done her Integrated Project an internship program entitled **" Evaluation of production of PolyHydroxyAlkanoates (PHA) in different Carbon Sources"** performed under my guidance and supervision from June 3, 2019 to July 12, 2019. The work was satisfactory. She has shown complete dedication and devotion to the given work.

Date: 12/07/19

Signature of Supervisor

(Mr. MADHAN R.)
Executive officer
BioLim Centre for Science
And Technology, Chennai

Dr. Sumit Narula
Director
Amity School of Communication

Registrar
Amity University Madhya Pradesh
Gwalior

BioLim Centre for Science & Technology
BRET

Registrar
Amity University Madhya Pradesh

LADY DOAK COLLEGE, MADURAI
(An Autonomous Institution Affiliated to Madurai Kamaraj University)
"College with Potential for Excellence"
Re-accredited by NAAC with Grade A
(3rd Cycle : 3.44 out of 4)

DEPARTMENT OF BIOTECHNOLOGY

To Whomsoever It May Concern

This is to certify that Ms.Neha R.Kumar , student of dept. of Biotechnology, Amity University, Madya Pradesh has completed her internship program at Lady Doak College, Madurai from 01.06.19 to 12.07.19 on **"Bio-monitoring Of Fish Health Status Based On Immunological Assay"**

During this period, her services were found to be satisfactory in carrying out the responsibilities given below

Assisting the research scholars in handling and maintenance of Tilapia fish

Handled fish independently for various bleeding techniques

Dissection of various organs from fish for evaluating immune response

Investigate problems given on immune response of the fish for the given treatment

Seek out various techniques in immunology such as cell mediated assays in finding the immune response of the fish under treatment.

Enthusiastic in learning new techniques such as standardization of DNA and RNA isolation from fish cells from control and treated samples.

Her conduct during the stay with us is exemplary. During her intern period, she has been found sincere, reliable, trustworthy, sociable, pleasant, and can work efficiently in a team.

Supervisor

S. Kalaiwani Priyadarshini

12/7/19

DEPARTMENT OF BIOTECHNOLOGY
Lady Doak College
Madurai - 625 002.

Registrar
Amity University Madhya Pradesh
Gwalior

SUMMER RESEARCH FELLOWSHIP PROGRAMME CERTIFICATE

This is to certify that Ms Pooja Bhadauria worked on a project entitled "Genotypic and phenotypic characterization of transgenic Arabidopsis lines with alteration in stress-associated gene-1 (SAG-1)" during May - July 2019 as a Summer Research Fellow under the supervision of Dr Surekha Katiyar-Agarwal, University of Delhi South Campus, New Delhi. The Summer Research Fellowship Programme is jointly sponsored by IASc (Bengaluru), INSA (New Delhi) and NASI (Prayagraj).

M.R.N. Murthy

Place: Bengaluru
Date: 21-08-2019

M.R.N. Murthy
Chairman, Science Education Panel

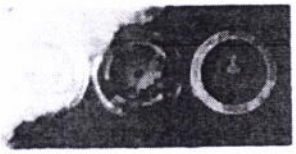

Registrar
Amity University Madhya Pradesh
Gwalior

Registrar
Amity University Madhya Pradesh
Gwalior

Dr. Sumit Narula
Director
Amity School of Communication

INDIAN ACADEMY OF SCIENCES

राष्ट्रीय पादप जीनोम अनुसंधान संस्थान

(जैव प्रौद्योगिकी विभाग, विज्ञान एवं प्रौद्योगिकी मंत्रालय, भारत सरकार का स्वायत्त अनुसंधान संस्थान)

NATIONAL INSTITUTE OF PLANT GENOME RESEARCH

(An Autonomous Institution of the Department of Biotechnology, Ministry of Science and Technology, Government of India)

अरूणा आसफ अली मार्ग, पो. बाक्स नं. 10531, नई दिल्ली–110067

Aruna Asaf Ali Marg, Post Box Number 10531, New Delhi-110067

डॉ. शैलेष कुमार
पीएचडी (बायोइंफोरमेटिक)
स्टाफ वैज्ञानिक, लैब नं. 202

DR. SHAILESH KUMAR
PhD, Bioinformatics
Staff Scientist, Lab No. 202

July 11, 2019

To Whom It May Concern:

This is to certify that Ritu Sharma (Enrolment No. A60104117004), student of B. Tech. Biotechnology IV semester, Department of Biotechnology, AIB, Amity University, Madhya Pradesh, has done her Integrated Project entitled "Exploration of bioinformatics tools in genome annotations" under my guidance and supervision from June 1, 2019 to July 12, 2019). The work was satisfactory. She has shown complete dedication and devotion to the given work.

डॉ. शैलेष कुमार, पीएचडी
Dr. Shailesh Kumar, PhD
स्टाफ वैज्ञानिक II
Staff Scientist II
राष्ट्रीय पादप जीनोम अनुसंधान संस्थान
National Institute of Plant Genome Research
अरूणा आसफ अली मार्ग, नई दिल्ली-110067
Aruna Asaf Ali Marg, New Delhi-110067

Registrar
Amity University Madhya Pradesh
Gwalior

Dr. Sumit Narula
Director
Amity School of Communication

Registrar
Amity University Madhya Pradesh
Gwalior

दिल्ली प्रौद्योगिकी विश्वविद्यालय
DELHI TECHNOLOGICAL UNIVERSITY
(Formerly Delhi College of Engineering)

To Whomsoever It May Concern

This is to certify that the project entitled ***"Comparative analysis of heavy metal degradation (Iron and Cadmium) by bacteria isolated from river Yamuna"*** is the bonafide work of **Mr Tanmay Mahendru** (University Enrol No. A60104117009), 4 Year Degree (B.Tech) Biotechnology 2nd Year student of Amity Institute of Biotechnology (AIB), Amity University, Gwalior, Madhya Pradesh, India. This work has been carried out under my supervision from 1st June 2019 to 12th July 2019. The data enclosed in the project is original.

12/07/19

Prof. Jai Gopal Sharma
Professor & HoD
Department of Biotechnology
Delhi Technological University

Registrar
Amity University Madhya Pradesh
Gwalior

Dr. Sumit Narula
Director
Amity School of Communication

Registrar
Amity University Madhya Pradesh
Gwalior

राष्ट्रीय प्रौद्योगिकी संस्थान अगरतला

NATIONAL INSTITUTE OF TECHNOLOGY, AGARTALA
BARJALA, AGARTALA – 799 046
DEPARTMENT OF BIOENGINEERING

Date: 28th June, 2019

To whom it may concern

This is to certify that **Ms. Akansha Bajpai**, a student of B. Tech Biotechnology course is pursuing her third year (6th Semester) in the Amity Institute of Biotechnology, Amity University, Madhya Pradesh, has completed successfully her summer training on the **"Microbial cell handling and upstream processing of microbial cell"** from 29th May, 2019 to 28th June, 2019 at the *Department of Bioengineering, National Institute of Technology Agartala.* During the period of her training with us she was found punctual, hardworking and inquisitive.

(Dr. Tridib Kumar Bhowmick)
Assistant Professor,
Dept. of Bioengineering,
NIT, Agartala.

Signature of the Faculty in charge

Name: Dr. Tridib Kumar Bhowmick
Department of Bio Engineering
National Institute of Technology, Agartala

28/6/19
HOD,
Bio Engg. Deptt.
NIT, Agartala, Tripura (W).

Signature of the Head of the Department (I/C)

Name: Dr. Mrinmoy Majumder
Department of Civil Engineering
National Institute of Technology, Agartala

Dr. Sunil Narula
Director
Amity School of Communication

Registrar
Amity University Madhya Pradesh
Gwalior

Registrar
Amity University Madhya Pradesh
Gwalior

JAWAHARLAL NEHRU TECHNOLOGICAL UNIVERSITY
CENTRE FOR BIOTECHNOLOGY, INSTITUTE OF SCIENCE & TECHNOLOGY
Kukatpally, Hyderabad-500 085 (T.S.) Telo / Fax : 040-23156129

Dr. L. SAIDA
(Asst. Professor & ACE)

CERTIFICATE

This is to certify that the summer internship on *"ISOLATION, SCREENING AND CHARACTERIZATION OF INDUSTRIALLY IMPORTANT ENZYME PRODUCING BACTERIA"* submitted by Ms. ANSHULA KISHAN, Enrollment Number. *A60104116019* to the *Centre for Biotechnology, Institute of Science and Technology, Jawaharlal Nehru Technological University Hyderabad* in partial fulfillment of the requirement for the award of degree of **Bachelor of Technology in Biotechnology** is a bonafide work done under the guidance of **Dr. *L. SAIDA*, Asst professor and ACE, CBT ,IST ,JNTUH ,KUKATPALLY , HYDERABAD.**

It is further certified that the internship or any part thereof has not been submitted elsewhere for any other degree or diploma.

Place: Hyderabad

Date: 15/2/25

(Dr. L.SAIDA)
External Supervisor

Dr. LAVUDI SAIDA
Assistant Professor &
Institute of Science
Kukatpally, Hyderabad, Telangana State

Dr. Sumit Narula
Director
Amity School of Communication

Registrar
Amity University Madhya Pradesh
Gwalior

Registrar
Amity University Madhya Pradesh
Gwalior

INDIAN INSTITUTE OF TECHNOLOGY INDORE
Discipline for Biosciences and Biomedical Engineering
(Ministry of Human Resource Development, Govt. of India)
Khandwa Road, Simrol, Indore,
Madhya Pradesh- 453552 India

IIT INDORE

Ref No. IITI/BSBE/Internship/2019

Date: 12/07/2019

CERTIFICATE

TO WHOMSOEVER IT MAY CONCERN

This is to certify that **Mr. Anuj Swarnkar**, student of **B.Tech Biotechnology (Third Year)**, Amity Institute of Biotechnology, Amity University Madhya Pradesh, Maharajpur, Gwalior has successfully completed his internship program at **Indian Institute of Technology, Indore** on the title ***"Development of polymeric films for efficient removal of industrial dyes"*** for a period from June 3, 2019 to July 12, 2019 under the supervision of **Dr. Abhijeet Joshi,** Assistant Professor, Discipline of Biosciences and Biomedical Engineering (BSBE) and obtained satisfactory results.

During the internship he was found hardworking, sincere and intelligent.

We wish him bright future and may this experience benefit him.

Dr. Abhijeet Joshi
Assistant Professor
Dr. Abhijeet B. Joshi
Inspire Faculty
Biosciences & Biomedical Engineering
Indian Institute of Technology Indore
INDORE (M.P.) INDIA

11/7/2019

Dr. Hem Chandra Jha
Assistant Professor and Head
विभागाध्यक्ष, जैव विज्ञान एवं जैव चिकित्सा अभियांत्रिकी विभाग
Head, Discipline of Biosciences & Biomedical Engineering
भारतीय प्रौद्योगिकी संस्थान इन्दौर
Indian Institute of Technology Indore

Registrar
Amity University Madhya Pradesh
Gwalior

Dr. Sunil Narula
Director
Amity School of Communication

Registrar
Amity University Madhya Pradesh
Gwalior

UDSC

UNIVERSITY OF DELHI - SOUTH CAMPUS

Department of Genetics
Benito Juarez Road
Dhaula Kuan
New Delhi-110 021 India

Tel : 91-11-24112503/(Ext. 172)
Fax : 91-11-24112761
E-mail : udscgenetics@gmail.com

Ref. SDC/Genetics /

12th July 2019

TO WHOM IT MAY CONCERN

This is to certify that Ms. Apurva Mishra has worked in my lab as summer intern from 3rd June 2019 to 12th July 2019.

She has learned basic molecular biology techniques like PCR, restriction digestion, cloning and had exposure to techniques in yeast biology like spot dilution and transformation.

I wish her good luck for her future assignments

Kaustuv Datta

KAUSTUV DATTA, Ph.D
Assistant Professor
Department of Genetics
University of Delhi South Campus
New Delhi-110021

Dr. Sumit Narula
Director
Amity School of Communication

Registrar
Amity University Madhya Pradesh
Gwalior

Registrar
Amity University Madhya Pradesh
Gwalior

सी.एस.आई.आर-हिमालय जैवसंपदा प्रौद्योगिकी संस्थान
पो॰ बॉ॰ न॰ 6 पालमपुर - 176 061 (हि.प्र.) भारत
CSIR-INSTITUTE OF HIMALAYAN BIORESOURCE TECHNOLOGY
CSIR-IHBT
Post Box No. 6 Palampur (H.P.) 176 061 INDIA

Dr. Gireesh Nadda
Senior Scientist
Incharge Training Programme

12th July, 2019

TO WHOM IT MAY CONCERN

This is to certify that **Ms. Bhasita Bharat**, a student of B.Tech Biotechnology, Amity University, Gwalior (Madhya Pradesh) undertook her summer training on the topic **"Synthesis and charaterzation of plant based metallic nano particals and their antibacterial activity"** under the supervision of **Dr. Amitabha Acharya**, Scientist, Biotechnology Division w.e.f. 03rd June, 2019 to 12th July, 2019 at this Institute. During the training programme, her conduct has been satisfactory.

I wish her all success in her future endeavors.

गिरीश नड्डा 12/7/19
(Gireesh Nadda)

Registrar
Amity University Madhya Pradesh
Gwalior

Dr. Samit Narula
Director
Amity School of Communication

ई-मेल/E-mail : director@ihbt.res.in
वेबसाइट/Website : http://www.ihbt.res.in
ई.पी.ए.बी.एक्स/EPABX : 91-1894-230742-43,233338-39
फैक्स/Fax : 91-1894-230433

Registrar
Amity University Madhya Pradesh
Gwalior

Indian Institute of Technology Indore
Biosciences and Biomedical Engineering
Indore, Khandwa Road Simrol
Indore - 453552
Madhya Pradesh, India

Dr. Amit Kumar
Associate Professor
Phone : +91-731-2438-767
+91-731-2438-765
Fax : +91-731-2364-182
Email : amitk@iiti.ac.in

IIT Indore

Certificate

This is to certify that the work in the project report entitled ***"Over-expression study and purification of T7 RNA Polymerase, using column affinity chromatography"*** by ***Diwakar Arodiya*** bearing ***Enrolment No. A60104116018*** is a bonafide record of project work carried out by him under my supervision and guidance in partial fulfilment of the requirements for the award of the degree of Bachelor of Technology in Biotechnology in the Amity institute of Biotechnology, Amity University Madhya Pradesh, Gwalior. Neither this report nor any part of it has been submitted for any degree or academic award elsewhere.

Signature of Supervisor

Dr. Amit Kumar
Dr. Amit Kumar
Associate Professor
Dept. of Biosciences & [illegible] Engg
Indian Institute of Technology
Indore (M.P.)

Dr. Sunil Narula
Director
Amity School of Communication

Registrar
Amity University Madhya Pradesh
Gwalior

Registrar
Amity University Madhya Pradesh
Gwalior

College OF Life Sciences

Mandre ki Mata, Cancer Hills, Gwalior (M.P.)-474009

Ref. No. : [illegible]

Date : [illegible]

CERTIFICATE

This is certify that this project work entitled ***"The effect of salinity stress on chickpea & peanut seedlings"*** is done by **Ms. Ekta Makhija D/O Mr. Dilip Makhija** for the award of the M.Sc. Degree in Biotechnology from 1st June 2019 to 12th July 2019. This work is carried out under the guidance of Dr. Sadhna Chaturvedi, Assistant Professor, Department of Biotechnology, College of Life Sciences, Cancer Hospital Campus, Gwalior 474009, M.P. This project work is satisfactory for submission for the partial fulfillment of B.Tech. in Biotechnology.

PRINCIPAL
Principal
College of Life Sciences
Cancer Hospital & Research Institute
Gwalior (M.P.)

Dr. Sunil Narula
Director
Amity School of Communication

Registrar
Amity University Madhya Pradesh
Gwalior

Registrar
Amity University Madhya Pradesh
Gwalior

Phone: 0731- 2470373
E-mail: ajheadsbt@gmail.com

DEVI AHILYA VISHWAVIDYALAYA, INDORE
SCHOOL OF BIOTECHNOLOGY

BIOTECHNOLOGY BUILDING
Khandwa Road, INDORE 452001

No..... / Biotech / 2019

Date 13/07/2019

Certificate

This is to certify that the work in the project report entitled **"*In silico* designing of Human Antimicrobial Peptides"** by **Ms. Isha Dhakad** bearing Enrollment No **A60104116011** is a bonafide record of project work carried out by him under my supervision and guidance (Ms. Nikita Chordia, Information Officer, Bioinformatics Sub-Center, School of Biotechnology, DAVV, Indore) from June 03, 2019 to July 13, 2019 in partial fulfillment of the requirements for the award of the degree of Bachelor of Technology in Biotechnology in the Amity Institute of Biotechnology, Amity University Madhya Pradesh, Gwalior. Neither this project nor any part of it has been submitted for any degree or academic award elsewhere.

Chordia 13/7/19
Project Guide:-

Nikita Chordia
(Information Officer)
School of Biotechnology
Devi Ahilya Vishwavidyalaya
INDORE

Dr. Sunil Narula
Director
Amity School of Communication

Registrar
Amity University Madhya Pradesh
Gwalior

Registrar
Amity University Madhya Pradesh
Gwalior

मौलाना आजाद राष्ट्रीय प्रौद्योगिकी संस्थान
भोपाल - ४६२०५१ (म.प्र.) भारत
Maulana Azad National Institute of Technology
Bhopal-462051 (M.P.) INDIA

CERTIFICATE

This is to certify that the major project entitled **"Exploration of Antibacterial Properties of Nano-particles against *Staphylococcus Aureus*"** is the bonafide work of **Ms. Mansi Sharma (Enrolment No: A60104116010)** B.Tech 7th Semester (Biotechnology) student from Amity Institute of Biotechnology, Amity University Madhya Pradesh, Gwalior, India. This work has been carried out under my supervision during 01 June 2019 to 12 July 2019. The data enclosed in the project is original and has not been submitted elsewhere for any other degree.

Dr. Khushhali M. Pandey
Assistant Professor
Department of Biological Sciences and Bioengineering
Maulana Azad National Institute of Technology, Bhopal

Dr. Khushhali M. Pandey
Assistant Professor
MANIT BHOPAL (M.P.)

Dr. Sumit Narula
Director
Amity School of Communication

Registrar
Amity University Madhya Pradesh
Gwalior

Tel.: 91 755 4206006, 07, 08, 09, 10, 2670327, 416, 417, Fax: +91 755 2670562, 2670802

Registrar
Amity University Madhya Pradesh
Gwalior

21

मौलाना आजाद राष्ट्रीय प्रौद्योगिकी संस्थान
भोपाल - ४६२०५१ (म.प्र.) भारत
Maulana Azad National Institute of Technology
Bhopal-462051 (M.P.) INDIA

CERTIFICATE

This is to certify that the major project entitled **"Proteomics Approach to Identify Hit Molecule for nsp2 Protein of Chikungunya Virus"** is the bonafide work of **Mr. Nitesh Singh Parihar (Enrolment No: A60104116004)** B.Tech 7th Semester (Biotechnology) student from Amity Institute of Biotechnology, Amity University Madhya Pradesh, Gwalior, India. This work has been carried out under my supervision during 01 June 2019 to 12 July 2019. The data enclosed in the project is original and has not been submitted elsewhere for any other degree.

Khushhali

Dr. Khushhali M. Pandey
Assistant Professor
Department of Biological Sciences and Engineering
Maulana Azad National Institute of Technology, Bhopal

Dr. Khushhali M. Pandey
Assistant Professor
Department of Biological Sciences and Engineering
MANIT, BHOPAL

Dr. Sumit Narula
Director
Amity School of Communication

Registrar
Amity University Madhya Pradesh
Gwalior

Tel. : +91 755 4206006, 07, 08, 09, 10, 2670327, 416, 417, Fax : +91 755 2670562, 2670802
Web. : www.manit.ac.in E-mail : info@manit.ac.in

Registrar
Amity University Madhya Pradesh
Gwalior

THE UNIVERSITY OF TRANS-DISCIPLINARY HEALTH SCIENCES & TECHNOLOGY
Karnataka State Private University

Date: 12-07-2019
Place: Bengaluru

TO WHOMSOEVER IT MAY CONCERN

This is to certify that Ms. Oeindrila Sarkar (A60104116005) has successfully completed her internship program from 2nd June, 2019 to 12th July, 2019 at "The University of Trans-Disciplinary Health Sciences and Technology (TDU)", Bengaluru under the supervision of Dr. Mohana Kumara P, Assistant Professor, Centre for Ayurveda Biology and Holistic Nutrition (CABHN), TDU, Bengaluru. During her internship period, she worked on "metabolome and expression analysis of key genes involved in biosynthesis of rohitukine, a chromone alkaloids from *Dysoxylum binectariferum*. During her internship at TDU was found quick learner and committed to her work.

I wish her very best for her future endeavors.

Your Sincerely,

Dr. Mohana Kumara P
Assistant Professor
The University of Trans-disciplinary Health Sciences and Technology (TDU), Bengaluru
Centre for Ayurveda Biology and Holistic Nutrition (CABHN)

Dr. Mohana Kumara P
Assistant Professor, CABHN
The University of Trans-Disciplinary
Health Sciences and Technology (TDU)
74/2, Jarakabande Kaval, Post Attur
via Yelahanka, Bangalore - 560 064

Dr. Sumit Narula
Director
Amity School of Communication

Registrar
Amity University Madhya Pradesh
Gwalior

Registrar
Amity University Madhya Pradesh
Gwalior

Defence R & D Establishment (DRDE)
Gwalior - 474 002

This is to certify that

Ms. POORVI ASTHANA

a student of B. Tech in Biotechnology from

Amity University Madhya Pradesh, Gwalior

has undergone training on
"MOLECULAR TOOLS FOR DETECTION AND PROTECTION"
at

Bioprocess Technology (BPT) Division of DRDE, GWALIOR
Under the supervision of

Dr. A.K.GOEL, SCIENTIST 'F'

During

03rd June, 2019 – 15th July, 2019

Dr. Sumit Narula
Director
Amity School of Communication

16/07/2019
Head HR
DRDE, Gwalior

Registrar
Amity University Madhya Pradesh
Gwalior

Registrar
Amity University Madhya Pradesh
Gwalior

University of Hyderabad

(A central university Established in 1974 an act of Parliament)

Hyderabad-500046, India

CERTIFICATE

This is to certify that **PRIYA BHARTI PATEL (Enrollment N0. A60104116022),** student of B.Tech (Biotechnology) VI semester, Amity Institute of biotechnology, Amity University Madhya Pradesh, has done her Project entitled **"TO STUDY THE ROLE OF PLASMODIUM FALCIPARUM TOPOISOMERASE III DURING REPLICATION BY COMPLEMETATION STUDIES"** under my guidance and supervision during **"29 MAY 2019 TO 07 JULY 2019".**

Date: 30/6/19

Dr. Sunanda Bhattacharyya
LECTURER
Dept. of Biotechnology
School of Life Sciences
University of Hyderabad
Gachibowli, Hyd-500 046 (India)

(Dr. Sunanda Bhattacharyya)
Assistant professor
University of Hyderabad

Dr. Suman Narula
Director
Amity School of Communication

Registrar
Amity University Madhya Pradesh
Gwalior

University of Hyderabad

(A central university Established in 1974 an act of parliament)

Hyderabad – 500046, India

Certificate

This is to certify that **ROHIT SAM AJEE (Enrollment no. A60104116008)**, student of B.Tech (Biotechnology) VI semester, Amity Institute of Biotechnology, Amity University Madhya Pradesh, has done his project titled **"STUDY OF HOMOLOGOUS RECOMBINATION IN PLASMODIUM FALCIPARUM"** under my guidance and supervision during **02 June to 13 July, 2019**.

Date: 9/9/2019.

Signature: Dr. Mrinal K. Bhattacharyya

Dr. MRINAL KANTI BHATTACHARYYA PhD
PROFESSOR
DEPARTMENT OF BIOCHEMISTRY
SCHOOL OF LIFE SCIENCES
UNIVERSITY OF HYDERABAD
University of Hyderabad,
HYDERABAD-500046, INDIA.

Hyderabad 500046

Dr. Sumit Narula
Director
Amity School of Communication

Registrar
Amity University Madhya Pradesh
Gwalior

Registrar
Amity University Madhya Pradesh
Gwalior

मौलाना आजाद राष्ट्रीय प्रौद्योगिकी संस्थान
भोपाल - ४६२०५१ (म.प्र.) भारत
Maulana Azad National Institute of Technology
Bhopal-462051 (M.P.) INDIA

CERTIFICATE

This is to certify that the major project entitled **"Gene Network Analysis to Understand the Etiology of Autism at Molecular Level"** is the bonafide work of **Mr. Sharad Iyer (Enrolment No: A60104116015)** B.Tech 7th Semester (Biotechnology) student from Amity Institute of Biotechnology, Amity University Madhya Pradesh, Gwalior, India. This work has been carried out under my supervision during 01 June 2019 to 12 July 2019. The data enclosed in the project is original and has not been submitted elsewhere for any other degree.

Dr. Khushhali M. Pandey
Assistant Professor
Department of Biological Sciences and Engineering
Maulana Azad National Institute of Technology, Bhopal

Dr. Khushhali M. Pandey
Assistant Professor
Department of Biological Science & Engg.
MANIT, BHOPAL (M.P.)

Dr. Sunil Narula
Director
Amity School of Communication

Registrar
Amity University Madhya Pradesh
Gwalior

Registrar
Amity University Madhya Pradesh
Gwalior

Tel. : + 91 755 4206006, 07, 08, 09, 10, 2670327, 416, 417, Fax : +91 755 2670562, 2670802

सी.एस.आई.आर-हिमालय जैवसंपदा प्रौद्योगिकी संस्थान
पो. बा. न. 6 पालमपुर - 176 061 (हि.प्र.) भारत
CSIR-INSTITUTE OF HIMALAYAN BIORESOURCE TECHNOLOGY
CSIR-IHBT
Post Box No. 6 Palampur (H.P.) 176 061 INDIA

Dr. Gireesh Nadda
Senior Scientist
Incharge Training Programme

12th July, 2019

TO WHOM IT MAY CONCERN

This is to certify that **Ms. Shubhanjali Parashar**, a student of B.Tech Biotechnology, Amity University, Gwalior (Madhya Pradesh) undertook her summer training on the topic **"Molecular characterisation of DIS3-like exonuclease 2 –RNAs interaction to reveal post transcriptional gene regulation"** under the supervision of **Dr. Ravi Shankar**, Senior Scientist, Biotechnology (Bioinformatics) Division w.e.f. 03rd June, 2019 to 12th July, 2019 at this Institute. During the training programme, her conduct has been satisfactory.

I wish her all success in her future endeavors.

गिरीश नड्डा 12/7/19
(Gireesh Nadda)

Registrar
Amity University Madhya Pradesh
Gwalior

Dr. Sumit Narula
Director
Amity School of Communication

Registrar
Amity University Madhya Pradesh
Gwalior

ई-मेल/E-mail : director@ihbt.res.in ई पी ए बी एक्स/EPABX : 01-1894-230742,43,232238-3

Indian Institute of Technology Indore
Biosciences and Biomedical Engineering
Indore, Khandwa Road Simrol
Indore - 453552
Madhya Pradesh, India

Dr. Amit Kumar
Associate Professor
Phone : +91-731-2438-767
+91-731-2438-765
Fax : +91-731-2364-182
Email : amitk@iiti.ac.in

IIT Indore

Certificate

This is to certify that the work in the project report entitled ***"Induction of T7 RNA polymerase and its purification using AKTA chromatography system"*** by **Siddharth Singh Tomar** bearing ***Enrolment No. A60104116001*** is a bonafide record of project work carried out by him under my supervision and guidance in partial fulfilment of the requirements for the award of the degree of Bachelor of Technology in Biotechnology in the Amity institute of Biotechnology, Amity University Madhya Pradesh, Gwalior. Neither this report nor any part of it has been submitted for any degree or academic award elsewhere.

Signature of Supervisor

Dr. Amit Kumar

Dr. Amit Kumar
Associate Professor
Dept. of Biosciences & Biomedical Engg.
Indian Institute of Technology
Indore (M.P.)

Dr. Sunil Narula
Director
Amity School of Communication

Registrar
Amity University Madhya Pradesh
Gwalior

Registrar
Amity University Madhya Pradesh
Gwalior

मौलाना आजाद राष्ट्रीय प्रौद्योगिकी संस्थान
भोपाल - ४६२०५१ (म.प्र.) भारत
Maulana Azad National Institute of Technology
Bhopal-462051 (M.P.) INDIA

CERTIFICATE

This is to certify that the major project entitled "**Comparative Analysis of Codon Usage Pattern of Aedes-borne Viruses and their Adaptation to Human Host**" is the bonafide work of **Ms. Somya Kushwah (Enrolment No: A60104116012)** B.Tech 7th Semester (Biotechnology) student from Amity Institute of Biotechnology, Amity University Madhya Pradesh, Gwalior, India. This work has been carried out under my supervision during 01 June 2019 to 12 July 2019. The data enclosed in the project is original and has not been submitted elsewhere for any other degree.

Dr. Khushhali M. Pandey
Assistant Professor
Department of Biological Sciences and Engineering
Maulana Azad National Institute of Technology, Bhopal

Dr. Khushhali M. Pandey
Assistant Professor
Department of Biological Sciences and Engineering
MANIT, BHOPAL (M.P.)

Registrar
Amity University Madhya Pradesh
Gwalior

Registrar
Amity University Madhya Pradesh
Gwalior

Dr. Sunil Narula
Director
Amity School of Communication

Tel. : + 91 755 4206006, 07, 08, 09, 10, 2670327, 416, 417, Fax : +91 755 2670562, 2670802

भारतीय विज्ञान शिक्षा एवं अनुसंधान संस्थान भोपाल
Indian Institute of Science Education and Research Bhopal
(Estb. by Ministry of Human Resource Development, Govt. of India)
DEPARTMENT OF BIOLOGICAL SCIENCES

Dr. Vikas Jain, Ph.D
Associate Professor

July 13, 2019

TO WHOMSOEVER IT MAY CONCERN

This is to certify that Ms. **Sonam Ojha**, B. Tech (Biotechnology) student (Roll no. A60104116009) of Amity University, Madhya Pradesh, has successfully completed her summer internship on the project **"Identification of factor that establishes methylotrophy in *Mycobacterium smegmatis* devoid of methanol dehydrogenase and identification of factor involved in the transcription of mycobacteriophage promoter"** under my supervision from June 1st to July 12th, 2019. Her performance was found to be satisfactory during this period.

Vikas Jain
(Vikas Jain, PhD)
Dr. Vikas Jain, PhD
Associate Professor
Department of Biological Sciences
IISER Bhopal

Registrar
Amity University Madhya Pradesh
Gwalior

Registrar
Amity University Madhya Pradesh
Gwalior

Dr. Susan Narula
Director
Amity School of Communication

Academic Building 3, Room #325, Bhopal Bypass Road, Bhauri, Bhopal - 462066, MP, India
Phone: +91-755-269 1425 Fax: +91-755-2692 392 Email: vikas@iiserbhc.in

DEPARTMENT OF MICROBIOLOGY
BARKATULLAH UNIVERSITY BHOPAL-462026(M.P), INDIA

Dr. Anil Prakash
Professor

(Tele Fax):+91-755-2517131
(R):+91-755-2427862

Reference no. - 101/Micro/B.U./2019 **Date-** 13/7/19

CERTIFICATE

This is to certify that **Ms. Srishti Sharma** a student of B. tech Biotechnology, VIth semester, Amity University, Gwalior (M.P) has successfully completed her project work on topic entitled **"Isolation, Screening and Biochemical Characterization Of Plant growth promoting Rhizobacteria"** and learned some modern techniques in the Department of Microbiology (UTD), Barkatullah University, Bhopal (M.P) for the partial fulfillment of the requirement for the degree of B. Tech Biotechnology.

The data embodied in this project report has been an outcome of the work she has done during the tenure of her training at the Department of Microbiology (UTD), Barkatullah University Bhopal.

This data shall not be published anywhere in any form without the permission of Head of Department of Microbiology (UTD), Barkatullah University Bhopal (M.P).

13.7.19
(Dr.Anil Prakash)
Professor and Head

Dr. Summit Narula
Director
Amity School of Communication

Registrar
Amity University Madhya Pradesh
Gwalior

Registrar
Amity University Madhya Pradesh
Gwalior

Phone: 0731-2470373
E-mail: ajheadsbt@gmail.com

DEVI AHILYA VISHWAVIDYALAYA, INDORE
SCHOOL OF BIOTECHNOLOGY
BIOTECHNOLOGY BUILDING
Khandwa Road, INDORE 452001

No..... / Biotech / 2019

Date 13/7 / 2019

Certificate

This is to certify that the work in the project report entitled "*In silico* Analysis of Genes Involved In Biotic And Abiotic Stress In Soybean" by **Ms. Tanya Singh Bhardwaj** bearing Enrollment No **A60104116013** is a bonafide record of project work carried out by him under my supervision and guidance (Ms. Nikita Chordia, Information Officer, Bioinformatics Sub-Center, School of Biotechnology, DAVV, Indore) from June 03, 2019 to July 13, 2019 in partial fulfillment of the requirements for the award of the degree of Bachelor of Technology in Biotechnology in the Amity Institute of Biotechnology, Amity University Madhya Pradesh, Gwalior. Neither this project nor any part of it has been submitted for any degree or academic award elsewhere.

Project Guide:- 13/7/19

Nikita Chordia
(Information Officer)
School of Biotechnology
Devi Ahilya Vishwavidyalaya
INDORE

Registrar
Amity University Madhya Pradesh
Gwalior

Dr. Sumit Narula
Director
Amity School of Communication

Registrar
Amity University Madhya Pradesh
Gwalior

Satyawati College
(University of Delhi)

Dr. Rajeev Singh, *Ph.D.*
Assistant Professor
Phone: +91-11-27110203
E-mail:-rajeevsingh@satyawati.du.ac.in
Website:-www.satyawati.du.ac.in,

Department of Environmental Studies
Ashok Vihar, Phase-III Delhi –110052

CERTIFICATE

This is to certify that **Mr. Abhilash Srivastava** (Enrollment No. A60104417009) student of B.Sc. (Hons) Biotechnology V semester, Amity University, Madhya Pradesh has done his summer internship project entitled **'Isolation and Characterization of airborne microorganisms at different sites in Delhi'** under the guidance of Dr. Rajeev Singh during the period of 01 June 2019 - 13 July 2019 at Department of Environmental Studies, Satyawati College, University of Delhi. The work was satisfactory. He has shown complete dedication and devotion to the given project work.

Dr. Rajeev Singh

Dr. Rajeev Singh
Assistant Professor
Department of Enviromental Studies
Satyawati College, University of Delhi
Delhi-110052, India

Registrar
Amity University Madhya Pradesh
Gwalior

Dr. Sumit Narula
Director
Amity School of Communication

Registrar
Amity University Madhya Pradesh
Gwalior

Phone: 0731- 2470373
E-mail: ajheadsbt@gmail.com

DEVI AHILYA VISHWAVIDYALAYA, INDORE
SCHOOL OF BIOTECHNOLOGY

BIOTECHNOLOGY BUILDING
Khandwa Road, INDORE 452001

No..... / Biotech / 2019 Date 13/07/2019

Certificate

This is to certify that the work in the project report entitled **"*In silico* analysis of dairy microbe, *Lactobacillus helveticus* CAUH 18"** by **Ms. Alka Parashar** bearing Enrollment No **A60104417006** is a bonafide record of project work carried out by him under my supervision and guidance (Ms. Nikita Chordia, Information Officer, Bioinformatics Sub-Center, School of Biotechnology, DAVV, Indore) from June 03, 2019 to July 13, 2019 in partial fulfillment of the requirements for the award of the degree of Bachelor of Science in Biotechnology in the Amity Institute of Biotechnology, Amity University Madhya Pradesh, Gwalior. Neither this project nor any part of it has been submitted for any degree or academic award elsewhere.

13/7/19
Project Guide:-

Nikita Chordia
(Information Officer)
School of Biotechnology
Devi Ahilya Vishwavidyalaya
INDORE

Registrar
Amity University Madhya Pradesh
Gwalior

Dr. Sumit Narula
Director
Amity School of Communication

Registrar
Amity University Madhya Pradesh
Gwalior

22

भारतीय प्रौद्योगिकी संस्थान
काशी हिन्दू विश्वविद्यालय

INDIAN INSTITUTE OF TECHNOLOGY
BANARAS HINDU UNIVERSITY

Serving the nation since 1919

प्रशिक्षण एवं प्रस्थापना प्रकोष्ठ TRAINING AND PLACEMENT CELL
VARANASI-221 005

Phone: (0542) 2307007, 2368160 **Fax:** 0542-2369162 **Visit:** iitbhu.ac.in/tpo **E-mail:** tpo@iitbhu.ac.in

No. 2225/125

TRAINING CERTIFICATE

(To be completed by the Supervisor under whom the student has taken the training)

Name of the Student .....AMIT KOTHARI.....

Father's Name ...DINESH KOTHARI..... Mother's Name ...MEGHA KOTHARI.....

Name of the Institute/College .....A.I.B., AMITY UNIVERSITY, GWALIOR.....

Course ...B.Sc. (H)..... Branch ..BIOTECHNOLOGY..... Semester ..V th.....

Week / Month	Date		Actual working days put in	Remarks	Signature of the Project Supervisor
	From	To			
1st	03/06/19	07/06/19	5	"Tools & Techniques:	Sanjay Kr
2nd	10/06/19	14/06/19	5	Bacterial culturing	
3rd	17/06/19	21/06/19	5	growth Kinetics &	
4th	24/06/19	29/06/19	5	molecular level	
5th	01/07/19	05/07/19	5	study of	
6th	08/07/19	12/07/19	5	Sphingomonas spcs."	
7th	–	–			
8th	–	–			

Evaluation ...The performance of the student was excellent during the internship period.....

Conduct .....Good & Satisfactory.....

Other Remarks, if any .....–.....

Sanjay Kr 12.07.19

Signature of the Supervisor

Name: DR. SANJAY KUMAR

डॉ. संजय कुमार

Dr. Sanjay Kumar
सहायक आचार्य
Assistant Professor
जैव रासायनिक अभियांत्रिकी स्कूल
School of Biochemical Engineering
भारतीय प्रौद्योगिकी संस्थान
Indian Institute of Technology
(का.हि.वि.वि.) वाराणसी -221005
(B.H.U.) Varanasi-221005

Dr. Sumit Narula
Director
Amity School of Communication

प्रभारी आचार्य / Professor Incharge
प्रशिक्षण एवं प्रस्थापना प्रकोष्ठ
Training and Placement Cell
भारतीय प्रौद्योगिकी संस्थान (का.हि.वि.)
Indian Institute of Technology (BHU)
वाराणसी / Varanasi-221005

Signature of Head of the Department

(Department Seal

समन्वयक
Coordinator
जैव रासायनिक अभियांत्रिकी स्कूल
School of Biochemical Engg
भारतीय प्रौद्योगिकी संस्थान
Indian Institute of Technology
(का०हि०वि०वि०) वाराणसी-221005
(B.H.U.) Varanasi-221005

Registrar
Amity University Madhya Pradesh
Gwalior

Satyawati College
(University of Delhi)

Dr. Rajeev Singh, ***Ph.D.***
Assistant Professor
Phone: +91-11-27110203
E-mail:-rajeevsingh@satyawati.du.ac.in
Website:-www.satyawati.du.ac.in,

Department of Environmental Studies
Ashok Vihar, Phase-III Delhi –110052

CERTIFICATE

This is to certify that **Ms. Gifty Mammen** (Enrollment No. A60104417005) student of B.Sc. (Hons) Biotechnology V semester, Amity University, Madhya Pradesh has done her summer internship project entitled **'Dose and time dependent effect of Lipopolysaccharide (LPS) on the function of THP-1 cell lines'** under the guidance of Dr. Rajeev Singh during the period of 01 June 2019 - 13 July 2019 at Department of Environmental Studies, Satyawati College, University of Delhi. The work was satisfactory. She has shown complete dedication and devotion to the given project work.

Dr. Rajeev Singh

Dr. Rajeev Singh
Assistant Professor
Department of Enviromental Studies
Satyawati College, University of Delhi
Delhi-110052, India

Dr. Sumit Narula
Director
Amity School of Communication

Registrar
Amity University Madhya Pradesh
Gwalior

Registrar
Amity University Madhya Pradesh
Gwalior

भारतीय प्रौद्योगिकी संस्थान
काशी हिन्दू विश्वविद्यालय

INDIAN INSTITUTE OF TECHNOLOGY
BANARAS HINDU UNIVERSITY

CERTIFICATE

July 2019

This is to certify that **HIMANI SHARMA,** student of B.Sc.(H) Biotechnology V Semester from Amity Institute of Biotechnology, Amity University Madhya Pradesh has done her Summer Internship Project entitled ***"Preparation and characterization of polymeric nanoparticles"*** under my guidance and supervision from **01 June to 12 July 2019.**

The work was satisfactory. She has shown complete dedication and devotion to the given project work.

Registrar
Amity University Madhya Pradesh
Gwalior

Signature of Supervisor 12/7/19
Dr. ABHA MISHRA
ASSOCIATE PROFESSOR
SCHOOL BIO CHEMICAL ENG'G
I.I.T. (B.H.U.)

Dr. Abha Mishra
Associate Professor
School of Biochemical Engineering
Indian Institute of Technology (B.H.U.)

Dr. Sumit Narula
Director
Amity School of Communication

Summer Training Project

on

Effect of Yoga on Biochemical & Anthropometric Parameters among Diabetes and Non-Diabetes Population

Submit by

Khushwant Singh Yadav

B.Sc (Biotechnology) 2nd Years

Amity University, Gwalior, MP

Roll Number: A8 0104417011

Research Supervisor

Dr. Ranjan Kumar, Ph.D

Scientist

Lifeline Diagnostic & Research Institute

Panchwati Chowk, Saharsa, Bihar

IPDC Office

Lifeline Diagnostic & Research Institute SAHARSA (BIHAR)

Dr. Sumit Narula
Director
Amity School of Communication

Registrar
Amity University Madhya Pradesh
Gwalior

Registrar
Amity University Madhya Pradesh
Gwalior

पर्यायवरणीय अध्ययन विभाग
DEPARTMENT OF ENVIRONMENTAL STUDIES
दिल्ली विश्वविद्यालय
University of Delhi
दिल्ली-११०००७ / **Delhi-110007**

Ref. No. : DES/..... *Dated* 9/7/19

CERTIFICATE

This is to certify that **Nagendra Singh Tomar** student of **B.Sc. (Hons) Biotech** V semester, Amity Institute of Biotechnology, Amity University, Madhya Pradesh, has done his Summer Internship entitled **"Mycorrhizal Biology"** in the **Department of Environmental Studies, University Of Delhi**, under my supervision during **1st June 2019 – 12th July 2019**. The conceptualization of the training and its execution were all done in the Department of Environmental Studies, University of Delhi, Delhi – 110007.

The work was satisfactory. He has shown complete dedication and devotion to the given tasks.

Dr. David Kothamasi
Assistant Professor

Registrar
Amity University Madhya Pradesh
Gwalior

Dr. Sumit Narula
Director
Amity School of Communication

Registrar
Amity University Madhya Pradesh
Gwalior

Phone: 0731- 2470373
E-mail: ajheadsbt@gmail.com

DEVI AHILYA VISHWAVIDYALAYA, INDORE
SCHOOL OF BIOTECHNOLOGY

BIOTECHNOLOGY BUILDING
Khandwa Road, INDORE 452001

No..... / Biotech / 2019

Date 13/07/2019

Certificate

This is to certify that the work in the project report entitled **"An effort to find out herbal medicine for diabetes"** by **Mr. Prashant Mishra** bearing Enrollment No **A60104417015** is a bonafide record of project work carried out by him under my supervision and guidance (Ms. Nikita Chordia, Information Officer, Bioinformatics Sub-Center, School of Biotechnology, DAVV, Indore) from June 03, 2019 to July 13, 2019 in partial fulfillment of the requirements for the award of the degree of Bachelor of Science in Biotechnology in the Amity Institute of Biotechnology, Amity University Madhya Pradesh, Gwalior. Neither this project nor any part of it has been submitted for any degree or academic award elsewhere.

13/7/19

Project Guide:-

Nikita Chordia
(Information Officer)
School of Biotechnology
Devi Ahilya Vishwavidyalaya
INDORE

Registrar
Amity University Madhya Pradesh
Gwalior

Dr. Sunil Narula
Director
Amity School of Communication

Registrar
Amity University Madhya Pradesh
Gwalior

काशी हिन्दू विश्वविद्यालय BANARAS HINDU UNIVERSITY

Institute of Environment & Sustainable Development

Dr. Vishal Prasad

13 July 2019

TO WHOMSOEVER IT MAY CONCERN

This is to certify that **Ms. Shatabdi Das**, student of B.Sc. (H) in Biotechnology 5th semester, 2019 **(Roll No. A60104417002)**, from Amity Institute of Biotechnology, Amity University, Madhya Pradesh, underwent internship training under my supervision at the Institute of Environment and Sustainable Development for a period from 1st June to 12th July, 2019. During this period she got an **Orientation training on basic microbiological tools and techniques with hands-on.**

She worked hard with full dedication and devotion during the training period.

(Vishal Prasad)

Dr. Vishal Prasad
Assistant Professor
Institute of Environment
& Sustainable Development
Banaras Hindu University

Registrar
Amity University Madhya Pradesh
Gwalior

Dr. Sumit Narula
Director
Amity School of Communication

Assistant Professor
Institute of Environment and Sustainable Development
Banaras Hindu University, Varanasi – 221005
E-mail: ways2good@gmail.com; vp.iesd@bhu.ac.in
Cell No.: 9161863763

बी एच यू
सर्वविद्या की राजधानी

EMINENT BIOSCIENCES
Enlisting the Modern Bioinformatics

- Next Generation Sequencing
- Clinical Bioinformatics
- Microarray Data Analysis
- Healthcare and Clinical Research
- Statistical Computing
- Bio-Software Development
- R&D and Contract Research
- Training & Internship

Reg: 01783715
Ref: EMBS0142/19

Certificate

This is to certify that **Miss. Shivani Natani**, BSc. Biotechnology, V[th] Semester, Amity University, Gwalior has successfully completed 42 days Bioinformatics and Cheminformatics training duration from 1st June 2019 to 12th July 2019 at In silico Research Laboratory, Eminent Biosciences, Indore .

EMINENT BIOSCIENCES

Dr. Anuraj Nayarisseri
Director, Eminent Biosciences, Indore.

Registrar
Amity University Madhya Pradesh
Gwalior

Dr. Sumit Narula
Director
Amity School of Communication

Registrar
Amity University Madhya Pradesh
Gwalior

91, Sector-A, Mahalakshmi Nagar, Opp. Mahalakshmi Mandir, Vijay Nagar, Indore-452010 (M.P.)
0731-4981212 9752295342, 8720000784
info@eminentbio.com www.eminentbio.com

भारतीय प्रौद्योगिकी संस्थान
काशी हिन्दू विश्वविद्यालय

INDIAN INSTITUTE OF TECHNOLOGY
BANARAS HINDU UNIVERSITY

Serving the nation since 1919

प्रशिक्षण एवं प्रस्थापना प्रकोष्ठ TRAINING AND PLACEMENT CELL

VARANASI-221 005

Phone: (0542) 2307007, 2368160 **Fax:** 0542-2369162 **Visit:** iitbhu.ac.in/tpo **E-mail:** tpo@iitbhu.ac.in

No. 2274/367

TRAINING CERTIFICATE

(To be completed by the Supervisor under whom the student has taken the training)

Name of the Student ....Shreyasi Chaudhary....

Father's Name ....Lt. Subhasish Chaudhary Mother's Name ....Seema Chaudhary

Name of the Institute/College ....Amity University Madhya Pradesh....

Course ....B.Sc. (H) Biotech.... Branch ....Biotechnology.... Semester ....V....

Week / Month	Date		Actual working days put in	Remarks	Signature of the Project Supervisor
	From	To			
1st	03-06-2019	30-06-2019	22		Pdayal
2nd	01-07-2019	12-07-2019	10		Pdayal
3rd					
4th					
5th					
6th					
7th					
8th					

Evaluation ....Excellent....

Conduct ....Very Good....

Other Remarks, if any ....

Pdayal

Signature of the Supervisor

Name: DR. MARSHAL

Date: 22-07-2019

Weem Sharma

Signature of Head of the Department

(Department Seal

समन्वयक/CO-ORDINATOR
जैव चिकित्सा अभियांत्रिकी स्कूल
SCHOOL OF BIOMEDICAL ENGG.
भारतीय प्रौद्योगिकी संस्थान (का.हि.वि.)
INDIAN INSTITUTE OF TECHNOLOGY (B.H.U.)
वाराणसी-221005/VARANASI-221005

Dr. Sumit Narula
Director
Amity School of Communication

प्रभारी आचार्य/Professor Incharge
प्रशिक्षण एवं प्रस्थापना प्रकोष्ठ
Training and Placement Cell
भारतीय प्रौद्योगिकी संस्थान (का.हि.वि.)
Indian Institute of Technology (BHU)
वाराणसी/Varanasi-221005

Registrar
Amity University Madhya Pradesh
Gwalior

teri school of advanced studies
(Deemed to be University)
(established under Section 3 of the UGC Act, 1956)
Accredited by NAAC

TERI School of Advanced Studies
10, Institutional Area
Vasant Kunj
New Delhi - 110 070

Tel. 7180 0222
E-mail registrar@terisas.ac.in
Fax 2612 2874
India +91 • Delhi (0) 11
Web www.terisas.ac.in

Dr. Pallavi Somvanshi
Assistant Professor & Placement Coordinator
Department of Biotechnology
Email: pallavi.somvanshi@terisas.ac.in

09th July 2019

Certificate

This to certify that Miss. Shweta Bhardwaj, student of Amity Institute of Biotechnology, Amity University, Madhya Pradesh has carried out her project work in partial fulfillment of the requirement for the award of degree Bsc (Biotechnology) on the topic Modelling and Docking of Aspartate 1-decarboxylase in three organisms (*Bacillus tequilensis, Mycobacterium tuberculosis* and *Escherichia coli)* from 01 June 2019 – 12 July 2019. The project was carried out at the TERI School of Advanced Studies, New Delhi under my supervision. The data embodied in this project report has been an outcome of the work; she has done during the tenure of her training. This data shall not be published anywhere in any form without the permission of Vice chancellor, TERI University, New Delhi.

Pallavi

(Pallavi Somvanshi)

Dr. Samit Narula
Director
Amity School of Communication

Registrar
Amity University Madhya Pradesh
Gwalior

Registrar
Amity University Madhya Pradesh
Gwalior

teri school of advanced studies

TERI School of Advanced Studies
10, Institutional Area
Vasant Kunj
New Delhi – 110 070

Tel. 7180 0222
E-mail registrar@terisas.ac.in
Fax 2612 2874
India +91 • Delhi (0) 11
Web www.terisas.ac.in

Dr. Pallavi Somvanshi
Assistant Professor & Placement Coordinator
Department of Biotechnology
Email: pallavi.somvanshi@terisas.ac.in

09th July 2019

Certificate

This to certify that Miss. Shweta Singh, student of Amity Institute of Biotechnology, Amity University, Madhya Pradesh has carried out her project work in partial fulfilment of the requirement for the award of degree B.Sc (Biotechnology) on the topic Modelling and Docking of panC in three organisms (*Bacillus tequilensis*, *Escherichia coli and Mycobacterium tuberculosis*) from 01 June 2019 – 12 July 2019. The project was carried out at the TERI School of Advanced Studies, New Delhi under my supervision. The data embodied in this project report has been an outcome of the work; she has done during the tenure of her training. This data shall not be published anywhere in any form without the permission of Vice chancellor, TERI University, New Delhi.

Pallavi

(Pallavi Somvanshi)

Dr. Sumit Narula
Director
Amity School of Communication

Registrar
Amity University Madhya Pradesh
Gwalior

Registrar
Amity University Madhya Pradesh
Gwalior

काशी हिन्दू विश्वविद्यालय
BANARAS HINDU UNIVERSITY
AN INSTITUTION OF NATIONAL IMPORTANCE ESTABLISHED BY AN ACT OF PARLIAMENT

डॉ. भूपेन्द्र कुमार
Dr. Bhupendra Kumar
Assistant Professor
जन्तु विज्ञान विभाग, विज्ञान संकाय
Department Of Zoology
Institute of Science

TO WHO SO EVER IT MAY CONCERN

This is to certify that Ms. **Simranjeet Kaur** D/O of Shri **Santosh Singh** has completed her 40-days Summer internship in my research laboratory on *Life attributes and Bio-chemical aspects* of Parthenium beetle. *Zygogramma bicolorata* Pallister as partial fulfillment of the requirement of B.Sc. (semester fourth) degree in Biotechnology from *Amity University, Madhya Pradesh.* **The duration of internship was from 3rd June, 2019 (Monday) till 12th July, 2019 (Friday).**

I wish her all the best in her future career.

(Dr. Bhupendra Kumar)

Dr. Bhupendra Kumar
Assistant Professor
Department of Zoology
Banaras Hindu University
Varanasi-221005

Registrar
Amity University Madhya Pradesh
Gwalior

Dr. Sumit Narula
Director
Amity School of Communication

BHU
Center of Excellence

Varanasi-221005 (U.P.) INDIA
T: 08004155084 (Mobile)
W: www.bhu.ac.in
E: sgo.bhupendra@hotmail.com

काशी हिन्दू विश्वविद्यालय
BANARAS HINDU UNIVERSITY
AN INSTITUTION OF NATIONAL IMPORTANCE ESTABLISHED BY AN ACT OF PARLIAMENT

डॉ. भूपेन्द्र कुमार
Dr. Bhupendra Kumar
Assistant Professor
जन्तु विज्ञान विभाग, विज्ञान संकाय
Department Of Zoology
Institute of Science

TO WHO SO EVER IT MAY CONCERN

This is to certify that Mr. **Subhash Yadav** S/O of Shri **Niranjan Yadav** has completed his 40-days Summer internship in my research laboratory on *Life attributes and Bio-chemical aspects* of Parthenium beetle, *Zygogramma bicolorata* Pallister as partial fulfillment of the requirement of B.Sc. (semester fourth) degree in Biotechnology from *Amity University, Madhya Pradesh*. **The duration of internship was from 3rd June, 2019 (Monday) till 12th July, 2019 (Friday).**

I wish him all the best in his future career.

(Dr. Bhupendra Kumar)

Dr. Bhupendra Kumar
Assistant Professor
Department of Zoology
Banaras Hindu University
Varanasi-221005

Registrar
Amity University Madhya Pradesh
Gwalior

Registrar
Amity University Madhya Pradesh
Gwalior

BHU
capital of knowledge

Varanasi 221005, UP, INDIA
T: 08004326684 (Mobile)
W: www.bhu.ac.in
E: sgi.bhupendra@hotmail.com

Dr. Sumit Narula
Director
Amity School of Communication

काशी हिन्दू विश्वविद्यालय
BANARAS HINDU UNIVERSITY

Dr. Sudhakar Srivastava
Assistant Professor
Ph: 9369607936
Email: sudhakar.srivastava@gmail.com
sudhakar.iesd@bhu.ac.in

To whomsoever it may concern

This is to certify that Suchi Shrivastava student of B.Sc. (Hons.), V semester, Amity Institute of Biotechnology, Amity University, Madhya Pradesh, has done her Summer Internship entitled "**Isolation and characterization of arsenic tolerant bacteria from arsenic contaminated soil from West Bengal**" in the Institute of Environment and Sustainable Development (IESD), Banaras Hindu University (BHU) under my supervision during 1st June 2019 – 12 July 2019. The conceptualization of the project, detailed planning, and its execution was all done in IESD, BHU.

The work was satisfactory. She has shown complete dedication and devotion to the given project work.

(Dr. Sudhakar Srivastava)

Registrar
Amity University Madhya Pradesh
Gwalior

Registrar
Amity University Madhya Pradesh
Gwalior

Registrar
Amity University Madhya Pradesh
Gwalior

Phone: 0731- 2470373
E-mail: ajheadsbt@gmail.com

DEVI AHILYA VISHWAVIDYALAYA, INDORE
SCHOOL OF BIOTECHNOLOGY

BIOTECHNOLOGY BUILDING
Khandwa Road, INDORE 452001

No..... / Biotech / 2019 Date 13/07/2019

Certificate

This is to certify that the work in the project report entitled **"An *in Silico* Approch Towards Remediation Of Schizophrenia"** by **Mr. Umesh Sharma** bearing Enrollment No **A60104417010** is a bonafide record of project work carried out by him under my supervision and guidance (Ms. Nikita Chordia, Information Officer, Bioinformatics Sub-Center, School of Biotechnology, DAVV, Indore) from June 03, 2019 to July 13, 2019 in partial fulfillment of the requirements for the award of the degree of Bachelor of Science in Biotechnology in the Amity Institute of Biotechnology, Amity University Madhya Pradesh, Gwalior. Neither this project nor any part of it has been submitted for any degree or academic award elsewhere.

13/7/19
Project Guide:-

Nikita Chordia
(Information Officer)
School of Biotechnology
Devi Ahilya Vishwavidyalaya
INDORE

Registrar
Amity University Madhya Pradesh
Gwalior

Dr. Sumit Narula
Director
Amity School of Communication

Registrar
Amity University Madhya Pradesh
Gwalior

काशी हिन्दू विश्वविद्यालय
BANARAS HINDU UNIVERSITY
— AN INSTITUTION OF NATIONAL IMPORTANCE ESTABLISHED BY AN ACT OF PARLIAMENT

Department of Botany
Institute of Science
Varanasi -221005, UP, INDIA

Prashant Singh, Ph.D.
Assistant Professor

26th June, 2019

CERTIFICATE

This is to certify that **Mr. Aman Singh Bhadouriya**, a student of B.Sc. (H) Biotechnology, Semester VI of the Amity Institute of Biotechnology, Amity University, Madhya Pradesh has carried out his project entitled **"Morphological, physiological and molecular characterization of soil dwelling heterocytous cyanobacteria isolated from BHU campus"** from 15th April 2019 to 25th June 2019 in my laboratory. He has learnt the basics of cyanobacteria culturing, conducting morphological and physiological experiments, DNA isolation, PCR, sample preparation for DNA sequencing, sequence alignment and analysis. Apart from this, he has also been given a basic demonstration of phylogeny.

He has been found to be a hard working student and bears a good moral character.

I wish him all the best and a bright academic future.

(PRASHANT SINGH)
DR. PRASHANT SINGH
ASSISTANT PROFESSOR
DEPARTMENT OF BOTANY
INSTITUTE OF SCIENCE
BANARAS HINDU UNIVERSITY
VARANASI-221005

Registrar
Amity University Madhya Pradesh
Gwalior

Dr. Sumit Narula
Director
Amity School of Communications

BHU
capital of knowledge

Mobile No.: +91-7755830009; E-Mail: prashantsingh.bot@bhu.ac.in; sps.bhu@gmail.com; Skype: prashantmicrobiology

Registrar
Amity University Madhya Pradesh
Gwalior

Dr. Sadhana Shrivastava
Senior Scientific Officer
University Scientific Instrumentation Centre
Jiwaji University, Gwalior-474011, M.P.
Email: dr_sadhana59@rediffmail.com
Phone: +91-9425756254

CERTIFICATE

This is to certify that the work entitled *"Study of functional groups alteration in fried and non-fried edible oils"* by **Mr. Ankit Singh** (Enrollment No. A60104416007) is a valid record of project work carried out by her under my supervision and guidance in partial fulfilment of the requirement for the award of degree of Bachelor of Science in Biotechnology. Amity Institute of Biotechnology. Amity University of Madhya Pradesh. from 13 April-25 June 2019 in Jiwaji University, Gwalior (M.P.). This project work is an original piece of research work.

Sadhana

(Signature of supervisor)

Registrar
Amity University Madhya Pradesh
Gwalior

Dr. Sunil Nandula
Director
Amity School of Applied Sciences

Registrar
Amity University Madhya Pradesh
Gwalior

Savitribai Phule Pune University

DEPARTMENT OF BIOTECHNOLOGY
Ganeshkhind,
PUNE-411007 (INDIA).

No. Biotech /

Date :

Certificate

This is to certify that the dissertation entitled "Gaining Mechanistic insights into Initiation and proliferation of Type 2 Diabetes Mellitus" is a bonafide research work done by Mr. **Anuj Sharma,** under my guidance and supervision (from 15th April 2019 to June 2[illegible] 2019) at **Department of Biotechnology, Savitribai Phule Pune University.**

The dissertation is required for the partial fulfillment of the B.Sc(H) degree in Biotechnology by Amity University Madhya Pradesh. The work embodied in current dissertation have duly acknowledged.

Dr.Shilpy Sharma,PhD

(Project Guide)

UGC-Assistant professor

Department of Biotechnology,

Savitribai Phule Pune University.

Pune-411007

Date: 22/06/2019

Place: Pune

Dr. Sumit Narula
Director
Amity School of Communication

Registrar
Amity University Madhya Pradesh
Gwalior

Tel. :25691821, 25694952
Gram : UNIPUNA

Fax : 020-25691821, 25692248
Website : www.unipune.ac.in

Registrar
Amity University Madhya Pradesh
Gwalior

האוניברסיטה העברית בירושלים
The Hebrew University of Jerusalem

מרכז ע"ש לאוטנברג לאימונולוגיה
The Lautenberg Center for Immunology

This is to certify that **INDRANIL SINGH (Enrollment N0. A60104416004),** student of B.Sc.(Biotech) VI semester, Amity Institute of Biotechnology, Amity University Madhya Pradesh, has done his Integrated Project entitled **"EFFECT OF A SMALL MOLECULE CKI ALPHA AND TRANSCRIPTIONAL KINASES INHIBITOR ON IMMUNE CELL ACTIVATION"** under my guidance and supervision during **" 14 April- 25June 2019"**

The work was satisfactory. He has shown complete dedication and devotion to the given project work.

Best Regards,

Blumenthal Professor of Cancer Research
The Lautenberg Center for Immunology and Cancer Research
Hebrew University-Hadassah Medical School
Ein Karem, Jeruslaem 91120, Israel

Registrar
Amity University Madhya Pradesh
Gwalior

Dr. Sumit Narula
Director
Amity School of Communication

Registrar
Amity University Madhya Pradesh
Gwalior

NCMR
राष्ट्रीय सूक्ष्मजीव संपदा केंद्र

National Centre for Microbial Resource
Member of WFCC, An IDA under Budapest Treaty, DNR of MoEF
राष्ट्रीय कोशिका विज्ञान केंद्र | National Centre for Cell Science

Date 21st June 2019

CERTIFICATE

This is to certify **Ms. Mansa Singh student** of B.Sc.(H) degree in Biotechnology from Amity University Madhya Pradesh, Gwalior, M.P. has completed her dissertation work entitled **"Diversity Analysis of PHB synthase and PHB depolymerase gene from *Bacillus* spp."** from 18th April 2019 to June 21th2019 at **National Centre for Microbial Resource (NCMR), National Centre for Cell Science, Pune** under my guidance.

The work embodied in current dissertation has not been taken from any previously published work of any other research group or laboratory. The content of the report has been drafted by the candidate and submitted.

Date:- 21.06.19

Place:- Pune

Abhay Bajaj 21.06.19

Dr. Abhay Bajaj
Scientist 'B'
NCMR-NCCS, PUNE

Dr. Sumit Narula
Director
Amity School of Communication

Registrar
Amity University Madhya Pradesh
Gwalior

साई ट्रिनिटी कॉम्प्लेक्स, सुस रोड, पाषाण, पुणे-४११ ०२१. महाराष्ट्र, INDIA
Sai Trinity Complex, Sus Road, Pashan, Pune- 411 021. Maharashtra, INDIA
दुरभाष / Tel: +9120 25329000
ई-मेल / e-mail: mcc@nccs.res.in | वेब / Web: www.nccs.res.in
एनसीसीएस भारत सरकार के जैवप्रौद्योगिकी विभाग का स्वायत्त संस्थान है

Registrar
Amity University Madhya Pradesh
Gwalior

राष्ट्रीय कृषि खाद्य जैवप्रोद्यौगिकी संस्थान
जैवप्रोद्यौगिकी विभाग (भारत सरकार)
के तहत स्वायत्त संस्थान,
सैक्टर-81, (नोलेज सिटी), पो॰ ओ॰ मनोली
एस॰ ए॰ एस॰ नगर, मोहाली-140 306
पंजाब, (भारत)

National Agri-Food Biotechnology Institute
(An autonomous Institute of
Department of Biotechnology, Govt. of India)
Sector 81(Knowledge City), P.O. Manauli,
S.A.S. Nagar, Mohali-140 306
Punjab, (INDIA)

Ref. No: NABI/ST/Training/2019/006. **28-06-2019**

Dr. Siddharth Tiwari
Scientist E (Awardee ISCA-2010 and BioAsia-2010 Young Scientist)
Tel {Office}: +91(172) 5221138
Mobile +91-9915035533
E-mail ID- siddharth@nabi.res.in; siddharthdna20@yahoo.com

CERTIFICATE OF THE SUPERVISOR

This is to certify that **Ms. NEETU** was imparted three months dissertation work at National Agri-Food Biotechnology institute (NABI) in the project entitled **"Metabolic profiling of banana cultivars using high performance liquid chromatography (HPLC)"**. The project report is submitted in partial fulfilment of the requirement for the degree of **B. Sc. (Hons) Biotechnology** at Amity Institute of Biotechnology, Amity University, Gwalior, Madhya Pradesh for the period of three months (April 2019 to June 2019) under my guidance and supervision at NABI. The work presented in this report cannot be used for publication in scientific journals/conferences/magazines without consent and prior information to me. The assistance and help received during the course of investigation and source of literatures have been fully acknowledged in the report.

28/6/19
(Dr. Siddharth Tiwari)

Registrar
Amity University Madhya Pradesh
Gwalior

Dr. Sumit Narula
Director
Amity School of Communication

Registrar
Amity University Madhya Pradesh
Gwalior

काशी हिन्दू विश्वविद्यालय
BANARAS HINDU UNIVERSITY
— AN INSTITUTION OF NATIONAL IMPORTANCE ESTABLISHED BY AN ACT OF PARLIAMENT

Department of Botany
Institute of Science
Varanasi -221005, UP, INDIA

Prashant Singh, Ph.D.
Assistant Professor

26th June, 2019

CERTIFICATE

This is to certify that **Ms. Palak Sharma**, a student of B.Sc. (H) Biotechnology, Semester VI of the Amity Institute of Biotechnology, Amity University, Madhya Pradesh has carried out her project entitled **"Taxonomic characterization of heterocytous cyanobacteria using the polyphasic approach"** from 15th April 2019 to 25th June 2019 in my laboratory. She has learnt the basics of cyanobacteria culturing, the techniques employed in the polyphasic approach, DNA isolation, PCR, sample preparation for DNA sequencing, sequence alignment and analysis. Apart from this, she has also been given a basic demonstration of phylogeny.

She has been found to be a hard working student and bears a good moral character.

I wish her all the best and a bright academic future.

(PRASHANT SINGH)
DR. PRASHANT SINGH
ASSISTANT PROFESSOR
DEPARTMENT OF BOTANY
INSTITUTE OF SCIENCE
BANARAS HINDU UNIVERSITY
VARANASI-221005

Dr. Sumit Narula
Director
Amity School of Communication

Registrar
Amity University Madhya Pradesh
Gwalior

BHU
capital of knowledge

Mobile No.: +91-7755830009; E-Mail: prashantsingh.bot@bhu.ac.in; sps.bhu@gmail.com; Skype: prashantmicrobiology

Registrar
Amity University Madhya Pradesh
Gwalior

NCMR
राष्ट्रीय सूक्ष्मजीव संपदा केंद्र

National
Member of WFCC, An IDA under Budapest Treaty, DNR of MoEF

Dated: 21/ 06/ 2019

To Whom it May Concern

This is to certify that **Miss. Riya Singh Rajawat,** Student of B.Sc. (H) Biotechnology, Amity University Madhya Pradesh (AUMP), has completed her B.Sc. dissertation work entitled **"Characterization of actinobacteria by MALDI-TOF MS and 16S rRNA gene sequencing"** from **18.04.2019 to 21.06.2019** under my supervision at National Centre for Microbial Resource- National Centre for Cell Science (NCCS), Pune, India. The findings and information in the report are collected by her. This dissertation is required for partial fulfilment of degree of B.Sc. (H).

21/06/2019

Dr. Aehtesham Hussain
Scientist,
National Centre for Microbial Resource-
National Centre for Cell Science (NCCS),
Sai Trinity Complex, Sus Road, Pashan, Pune- 411 021 INDIA

Dr. Samit Narula
Director
Amity School of Communication

Registrar
Amity University Madhya Pradesh
Gwalior

साई ट्रिनिटी कॉम्प्लेक्स, सुस रोड, पाषाण, पुणे-४११ ०२१. महाराष्ट्र, भारत.
Sai Trinity Complex, Sus Road, Pashan, Pune- 411 021. Maharashtra, INDIA
दुरभाष / Tel: +9120 25329000

Registrar
Amity University Madhya Pradesh
Gwalior

काशी हिन्दू विश्वविद्यालय
BANARAS HINDU UNIVERSITY
AN INSTITUTION OF NATIONAL IMPORTANCE ESTABLISHED BY AN ACT OF PARLIAMENT

Prof. RAVI KUMAR ASTHANA
DEPARTMENT OF BOTANY, INSTITUTE OF SCIENCE

R. K. ASTHANA, *Ph. D.*
Professor
INSA JSPS (Japan),
INSA-KOSEF (Korea) Fellow
Commonwealth Academic Staff Fellowship Awardee. (UK)

Tel. (O): 91-0542-6701101; (R): 91-0542-2300182; FAX: 91-0542-2366402
Mail: asthana.ravi@gmail.com
Mob. 09454161038
Dated 25/06/2019

CERTIFICATE

This is to certify that Ms. Shristi Dubey Patnaha, a student of B.Sc.(H) Biotechnology, VIth semester of Amity Institute of Biotechnology, Amity University, Madhya Pradesh, has carried out her project on **"Impact of Selenium on selected parameters of Photosynthesis in *Dunaliella salina* along with *In-silico* characterization of specific genes related to Selenium metabolism"** from 15th April 2019 to 25th June 2019, under my supervision. She has learnt basic techniques of molecular biology like DNA isolation, PCR, AGE and SDS-PAGE. She has also learnt basics of bioinformatics in the laboratory.

To the best of my knowledge she is hard working and bears good moral character.

I wish her every success in her present and future endeavors.

R.K Asthana.

Dr. Sumit Narula
Director
Amity School of Communication

Registrar
Amity University Madhya Pradesh
Gwalior

वाराणसी (VARANASI)- 221 005, उ०प्र० (U.P.), भारत (INDIA)
M: 91-9454161038
Email: asthana.ravi@gmail.com,
rasthana@bhu.ac.in

Registrar
Amity University Madhya Pradesh
Gwalior

राष्ट्रीय कृषि खाद्य जैवप्रोद्यौगिकी संस्थान
जैवप्रोद्यौगिकी विभाग (भारत सरकार)
के तहत स्वायत्त संस्थान,
सैक्टर-81, (नोलेज सिटी), पो. ओ. मनोली
एस. ए. एस. नगर, मोहाली-140 306
पंजाब, (भारत)

National Agri-Food Biotechnology Institute
(An autonomous Institute of
Department of Biotechnology, Govt. of India)
Sector 81 (Knowledge City), PO Manauli,
S A S Nagar, Mohali-140 306
Punjab, (INDIA)

Ref. No: NABI/ST/Training/2019/007. **28-06-2019**

Dr. Siddharth Tiwari
Scientist E (Awardee ISCA-2010 and BioAsia-2010 Young Scientist)
Tel (Office): +91(172) 5221138
Mobile +91-9915035533
E-mail ID- siddharth@nabi.res.in; siddharthdna20@yahoo.com

CERTIFICATE OF THE SUPERVISOR

This is to certify that **Mr. Shubham Mahajan** was imparted three months dissertation work at National Agri-Food Biotechnology institute (NABI) in the project entitled **"Screening and analysis of CRISPR/Cas9 edited banana plants"**. The project report is submitted in partial fulfillment of the requirement for the degree of **B. Sc. (Hons) Biotechnology** at Amity institute of Biotechnology, Amity University, Gwalior, Madhya Pradesh for the period of three months (April 2019 to June 2019) under my guidance and supervision at NABI. The work presented in this report cannot be used for publication in scientific journals/conferences/magazines without consent and prior information to me. The assistance and help received during the course of investigation and source of literatures have been fully acknowledged in the report.

28/6/19
(Dr. Siddharth Tiwari).

Dr. Sujit Narula
Director
Amity School of Communication

Registrar
Amity University Madhya Pradesh
Gwalior

दूरभाष / Tel: 0172-5221300/301/302, फैक्स / Fax: 0172-5221100 वेबसाईट / Website : www.nabi.res.in

Registrar
Amity University Madhya Pradesh
Gwalior

Dr. SadhanaShrivastava
Senior Scientific Officer
University Scientific Instrumentation Centre
Jiwaji University, Gwalior-474011, M.P.
Email: dr_sadhana59@rediffmail.com
Phone: +91-9425756284

CERTIFICATE

This is to certify that the work entitled "***Identification of functional groups in dairy products***"by **Ms.Sonali Kumari** (Enrollment No. A60104416009)is a valid record of project work carried out by her under my supervision and guidance in partial fulfilment of the requirement for the award of degree of Bachelor of Science in Biotechnology, Amity Institute of Biotechnology, Amity University of Madhya Pradesh, from 13 April-25 June 2019 in Jiwaji University, Gwalior (M.P.).This project work is an original piece of research work.

Sadhana

(Signature of supervisor)

Dr. Sumit Narula
Director
Amity School of Communication

Registrar
Amity University Madhya Pradesh
Gwalior

Registrar
Amity University Madhya Pradesh
Gwalior

SCHOOL OF STUDIES IN BIOTECHNOLOGY
PT. RAVISHANKAR SHUKLA UNIVERSITY, RAIPUR 492 010 (CG)

Dr. S K Jadhav
Professor & Head

Phone No. : 0771-2263022
Mobile No. +91-9827114218
Email : jadhav9862@gmail.com

26/12/19

CERTIFICATE

I hereby certify that the project work entitled **"Evaluation of Antibacterial Activity of Inorganic and Organic Solvents Extract of *Pleurotus ostreatus*, against Human Pathogenic and Non-Pathogenic Bacteria"** has been carried out by **Mr. Subir Kumar Parey** at **School of Studies in Biotechnology, Pt. Ravishankar Shukla University, Raipur (CG)** as a project work. The study is carried out under the supervision of **Dr. Nagendra Kumar Chandrawanshi**, Assistant Professor, School of Studies in Biotechnology. The project work submitted to Amity University, Gwalior 474 001 (MP) India for partial fulfillment of the requirement for the award of the degree of Bachelor of Science (Honors) in Biotechnology.

Prof. S.K. Jadhav
Head
Professor & Head
SOS in Biotechnology
Pt. Ravishankar Shukla University
Raipur-492 010 (C. G.)

Dr. Summit Narula
Director
Amity School of Communication

Registrar
Amity University Madhya Pradesh
Gwalior

Registrar
Amity University Madhya Pradesh

MARWAH STUDIOS
a creative enterprise

Letter Of Internship

Date-10.12.2018

Dear Anubhuti Pradhan,

I am pleased to announce that after reviewing your CV, we have decided to offer you an internship for four months i.e., from 20th December 2018 onwards at Delhi NCR / Noida.

During the period of your Internship Program with us you shall be exposed to different process of Digital Marketing. You will be required to be punctual, hardworking and inquisitive. We wish every success in your life and career.

HR: Vishal Patel

Vishal Patel

Dr. Sumit Narula
Director
Amity School of Communication

Registrar
Amity University Madhya Pradesh
Gwalior

OFFER OF INTERNSHIP

January 16, 2019

Dear
Muskan Bhatnagar,

Subsequent to your various interviews and discussions with us, we are very pleased to extend this Offer of Internship to you. This Offer is subject to certain terms & conditions that are clearly laid out below. Please take the time to review this letter and revert to me at hr@Tommy Hilfiger.ai

with any questions or clarifications, you may need.

- **Confidentiality:** As an intern of the Company, you will have access to certain confidential information of the Company and you may, during the course of your employment, develop certain information or inventions that will be the property of the Company. To protect the interests of the Company, you will sign the Company's standard Confidentiality Agreement (the "***Non-disclosure Agreement***") as a condition of your internship.
- **Entire Agreement**: This Letter, including the Non-disclosure Agreement, constitute the entire agreement and understanding of the parties with respect to the subject matter of this Letter, and supersedes any and all prior understandings and agreements, whether oral or written, between the parties.
- **Terms and Conditions**: You would be on the internship role till you complete your graduation. Your continuity as an intern with Tommy Hilfiger will be based on the assessments after our internal training that will be provided to you, and also based on the performance review during the course of your internship, as per the needs of the business. In the course of time of your internship, if your performance is good, you can be hired into a full-time role after the completion of your internship, or your internship period can be extended at the discretion of your manager.
- **Acceptance**: Please sign the enclosed copy of this letter in the space indicated and return it to us. Your signature will acknowledge that you have read and understood and agreed to the terms and conditions of this letter and the attached documents, if any.

We look forward to your internship with the Company.

Very truly yours,
For. Tommy Hilfiger

I have read and understood this letter and hereby acknowledge, accept and agree to the terms as set forth above.

(signed & accepted-)

Name: **Muskan Bhatnagar**
HR: Smita Mishra

Dr. Sumit Narula
Director
Amity School of Communication

SMishra

Registrar
Amity University Madhya Pradesh
Gwalior

OFFER OF INTERNSHIP

December 02, 2018

Dear
Yashika Arora,

Subsequent to your various interviews and discussions with us, we are very pleased to extend this Offer of Internship to you. This Offer is subject to certain terms & conditions that are clearly laid out below. Please take the time to review this letter and revert to me at hr@Tommy Hilfiger.ai

with any questions or clarifications, you may need.

- **Confidentiality:** As an intern of the Company, you will have access to certain confidential information of the Company and you may, during the course of your employment, develop certain information or inventions that will be the property of the Company. To protect the interests of the Company, you will sign the Company's standard Confidentiality Agreement (the "***Non-disclosure Agreement***") as a condition of your internship.
- **Entire Agreement**: This Letter, including the Non-disclosure Agreement, constitute the entire agreement and understanding of the parties with respect to the subject matter of this Letter, and supersedes any and all prior understandings and agreements, whether oral or written, between the parties.
- **Terms and Conditions**: You would be on the internship role till you complete your graduation. Your continuity as an intern with Tommy Hilfiger will be based on the assessments after our internal training that will be provided to you, and also based on the performance review during the course of your internship, as per the needs of the business. In the course of time of your internship, if your performance is good, you can be hired into a full-time role after the completion of your internship, or your internship period can be extended at the discretion of your manager.
- **Acceptance**: Please sign the enclosed copy of this letter in the space indicated and return it to us. Your signature will acknowledge that you have read and understood and agreed to the terms and conditions of this letter and the attached documents, if any.

We look forward to your internship with the Company.

Very truly yours,
For. Tommy Hilfiger

I have read and understood this letter and hereby acknowledge, accept and agree to the terms as set forth above.

(signed & accepted-)
Name: **Yashika Arora**

Dr. Sumit Narula
Director
Amity School of Communication

Registrar
Amity University Madhya Pradesh
Gwalior

Dension Garments

Letter Of Internship

Date-23.01.2019

Dear Abhishek Singh,

I am pleased to announce that after reviewing your CV, we have decided to offer you an internship for four months i.e., from 01th February 2019 onwards at Gwalior.

During the period of your Internship Program with us you shall be exposed to different process of Digital Marketing. You will be required to be punctual, hardworking and inquisitive. We wish every success in your life and career.

HR: Ritu Singh

Ritu. S

Dr. Sumit Narula
Director
Amity School of Communication

Registrar
Amity University Madhya Pradesh
Gwalior

23

feelBerry

OFFER OF INTERNSHIP

February 06, 2019

Dear
Vaishali Bramhe,

Subsequent to your various interviews and discussions with us, we are very pleased to extend this Offer of Internship to you. This Offer is subject to certain terms & conditions that are clearly laid out below. Please take the time to review this letter and revert to me at hr@FeelberryLimited.ai

with any questions or clarifications, you may need.

- **Confidentiality:** As an intern of the Company, you will have access to certain confidential information of the Company and you may, during the course of your employment, develop certain information or inventions that will be the property of the Company. To protect the interests of the Company, you will sign the Company's standard Confidentiality Agreement (the "***Non-disclosure Agreement***") as a condition of your internship.
- **Entire Agreement**: This Letter, including the Non-disclosure Agreement, constitute the entire agreement and understanding of the parties with respect to the subject matter of this Letter, and supersedes any and all prior understandings and agreements, whether oral or written, between the parties.
- **Terms and Conditions**: You would be on the internship role till you complete your graduation. Your continuity as an intern with Feelberry Limited will be based on the assessments after our internal training that will be provided to you, and also based on the performance review during the course of your internship, as per the needs of the business. In the course of time of your internship, if your performance is good, you can be hired into a full-time role after the completion of your internship, or your internship period can be extended at the discretion of your manager.
- **Acceptance**: Please sign the enclosed copy of this letter in the space indicated and return it to us. Your signature will acknowledge that you have read and understood and agreed to the terms and conditions of this letter and the attached documents, if any.

We look forward to your internship with the Company.

Very truly yours,
For. Feelberry Limited

I have read and understood this letter and hereby acknowledge, accept and agree to the terms as set forth above.

(signed & accepted-)

HR: Rajeev Malhotra

Dr. Sumit Narula
Director
Amity School of Communication

Rajeev Malhotra

Registrar
Amity University Madhya Pradesh
Gwalior

NOOR-TECH
ENGINEERS

Letter Of Internship

Date-29.12.2018

Dear Maheen Rehman,

I am pleased to announce that after reviewing your CV, we have decided to offer you an internship for four months i.e., from 05th January 2019 onwards at Gwalior.

During the period of your Internship Program with us you shall be exposed to different process of Digital Marketing. You will be required to be punctual, hardworking and inquisitive. We wish every success in your life and career.

HR: Sunita Choudhary

Sunita

Dr. Sumit Narula
Director
Amity School of Communication

Registrar
Amity University Madhya Pradesh
Gwalior

NOOR-TECH
ENGINEERS

Letter Of Internship

Date-25.12.2018

Dear Ravina Basur,

I am pleased to announce that after reviewing your CV, we have decided to offer you an internship for four months i.e., from 02nd January 2019 onwards at Gwalior.

During the period of your Internship Program with us you shall be exposed to different process of Digital Marketing. You will be required to be punctual, hardworking and inquisitive. We wish every success in your life and career.

HR: Mohit Singh

Mohit

Dr. Sumit Naruka
Director
Amity School of Communication

Registrar
Amity University Madhya Pradesh
Gwalior

feelBerry

OFFER OF INTERNSHIP

January 12, 2019

Dear
Sandhya Chauhan,

Subsequent to your various interviews and discussions with us, we are very pleased to extend this Offer of Internship to you. This Offer is subject to certain terms & conditions that are clearly laid out below. Please take the time to review this letter and revert to me at hr@ModernMastiP.Ltd.ai

with any questions or clarifications, you may need.

- **Confidentiality:** As an intern of the Company, you will have access to certain confidential information of the Company and you may, during the course of your employment, develop certain information or inventions that will be the property of the Company. To protect the interests of the Company, you will sign the Company's standard Confidentiality Agreement (the "***Non-disclosure Agreement***") as a condition of your internship.
- **Entire Agreement**: This Letter, including the Non-disclosure Agreement, constitute the entire agreement and understanding of the parties with respect to the subject matter of this Letter, and supersedes any and all prior understandings and agreements, whether oral or written, between the parties.
- **Terms and Conditions**: You would be on the internship role till you complete your graduation. Your continuity as an intern with Modern Masti P. Ltd. will be based on the assessments after our internal training that will be provided to you, and also based on the performance review during the course of your internship, as per the needs of the business. In the course of time of your internship, if your performance is good, you can be hired into a full-time role after the completion of your internship, or your internship period can be extended at the discretion of your manager.
- **Acceptance**: Please sign the enclosed copy of this letter in the space indicated and return it to us. Your signature will acknowledge that you have read and understood and agreed to the terms and conditions of this letter and the attached documents, if any.

We look forward to your internship with the Company.

Very truly yours,
For. Modern Masti P. Ltd.

I have read and understood this letter and hereby acknowledge, accept and agree to the terms as set forth above.

(signed & accepted-)

HR: Aditya Narayan

Dr. Sumit Narula
Director
Amity School of Communication

Aditya

Registrar
Amity University Madhya Pradesh
Gwalior

WIZI LOGIC
PVT. LTD.

Letter Of Internship

Date-11.01.2019

Dear Poornima Singh,

I am pleased to announce that after reviewing your CV, we have decided to offer you an internship for four months i.e., from 16th January 2019 onwards at Gwalior.

During the period of your Internship Program with us you shall be exposed to different process of content writing. You will be required to be punctual, hardworking and inquisitive. We wish every success in your life and career.

HR: Manish Shah

ManiShah

Dr. Sumit Narula
Director
Amity School of Communication

Amity University Madhya Pradesh
Gwalior

AMBIKA FOOD
INDUSTRIES PRIVATE LIMITED

OFFER OF INTERNSHIP

January 20, 2019

Dear
Priyam Shivhare,

Subsequent to your various interviews and discussions with us, we are very pleased to extend this Offer of Internship to you. This Offer is subject to certain terms & conditions that are clearly laid out below. Please take the time to review this letter and revert to me at hr@AmbicaFoodProducts.ai

with any questions or clarifications, you may need.

- **Confidentiality:** As an intern of the Company, you will have access to certain confidential information of the Company and you may, during the course of your employment, develop certain information or inventions that will be the property of the Company. To protect the interests of the Company, you will sign the Company's standard Confidentiality Agreement (the "***Non-disclosure Agreement***") as a condition of your internship.
- **Entire Agreement**: This Letter, including the Non-disclosure Agreement, constitute the entire agreement and understanding of the parties with respect to the subject matter of this Letter, and supersedes any and all prior understandings and agreements, whether oral or written, between the parties.
- **Terms and Conditions**: You would be on the internship role till you complete your graduation. Your continuity as an intern with Ambica Food Products will be based on the assessments after our internal training that will be provided to you, and also based on the performance review during the course of your internship, as per the needs of the business. In the course of time of your internship, if your performance is good, you can be hired into a full-time role after the completion of your internship, or your internship period can be extended at the discretion of your manager.
- **Acceptance**: Please sign the enclosed copy of this letter in the space indicated and return it to us. Your signature will acknowledge that you have read and understood and agreed to the terms and conditions of this letter and the attached documents, if any.

We look forward to your internship with the Company.

Very truly yours,
For. Ambica Food Products

I have read and understood this letter and hereby acknowledge, accept and agree to the terms as set forth above.

(signed & accepted-)
HR: Shweta Sharma

Dr. Sumit Narula
Director
Amity School of Communication

Shweta

Registrar
Amity University Madhya Pradesh
Gwalior

VALUE360
Managing Brand Equity

Letter Of Internship

Date-22.12.2018

Dear Tanush Bhatnagar,

I am pleased to announce that after reviewing your CV, we have decided to offer you an internship for five months i.e., from 28th December 2018 onwards at New Delhi.

During the period of your Internship Program with us you shall be exposed to different process of content writing. You will be required to be punctual, hardworking and inquisitive. We wish every success in your life and career.

HR: Vinita Sharma

Vinita

Dr. Sumit Narula
Director
Amity School of Communication

Registrar
Amity University Madhya Pradesh
Gwalior

OFFER OF INTERNSHIP

January 26, 2019

Dear
Harsh Ghai,

Subsequent to your various interviews and discussions with us, we are very pleased to extend this Offer of Internship to you. This Offer is subject to certain terms & conditions that are clearly laid out below. Please take the time to review this letter and revert to me at hr@VeteranMediaPvt.Ltd.ai

with any questions or clarifications, you may need.

- **Confidentiality:** As an intern of the Company, you will have access to certain confidential information of the Company and you may, during the course of your employment, develop certain information or inventions that will be the property of the Company. To protect the interests of the Company, you will sign the Company's standard Confidentiality Agreement (the "***Non-disclosure Agreement***") as a condition of your internship.
- **Entire Agreement**: This Letter, including the Non-disclosure Agreement, constitute the entire agreement and understanding of the parties with respect to the subject matter of this Letter, and supersedes any and all prior understandings and agreements, whether oral or written, between the parties.
- **Terms and Conditions**: You would be on the internship role till you complete your graduation. Your continuity as an intern with Veteran Media Pvt. Ltd. will be based on the assessments after our internal training that will be provided to you, and also based on the performance review during the course of your internship, as per the needs of the business. In the course of time of your internship, if your performance is good, you can be hired into a full-time role after the completion of your internship, or your internship period can be extended at the discretion of your manager.
- **Acceptance**: Please sign the enclosed copy of this letter in the space indicated and return it to us. Your signature will acknowledge that you have read and understood and agreed to the terms and conditions of this letter and the attached documents, if any.

We look forward to your internship with the Company.

Very truly yours,
For. Veteran Media Pvt. Ltd.

I have read and understood this letter and hereby acknowledge, accept and agree to the terms as set forth above.

(signed & accepted-)

HR: Rajesh Kumar

Dr. Sumit Narula
Director
Amity School of Communication

R. Kumar

Registrar
Amity University Madhya Pradesh
Gwalior

MOONLIGHT PRODUCTION

Letter Of Internship

Date-04.01.2019

Dear Praful Gupta,

I am pleased to announce that after reviewing your CV, we have decided to offer you an internship for five months i.e., from 10th January 2019 onwards at New Delhi.

During the period of your Internship Program with us you shall be exposed to different process of content writing. You will be required to be punctual, hardworking and inquisitive. We wish every success in your life and career.

HR: Sonali Chakraborty

Sonali

Dr. Sumit Narula
Director
Amity School of Communication

Amity University Madhya Pradesh
Gwalior

OFFER OF INTERNSHIP

December 09, 2019

Dear
Aman Sharma,

Subsequent to your various interviews and discussions with us, we are very pleased to extend this Offer of Internship to you. This Offer is subject to certain terms & conditions that are clearly laid out below. Please take the time to review this letter and revert to me at hr@AcmeUniversalSafezonePLtd.ai

with any questions or clarifications, you may need.

- **Confidentiality:** As an intern of the Company, you will have access to certain confidential information of the Company and you may, during the course of your employment, develop certain information or inventions that will be the property of the Company. To protect the interests of the Company, you will sign the Company's standard Confidentiality Agreement (the "***Non-disclosure Agreement***") as a condition of your internship.
- **Entire Agreement**: This Letter, including the Non-disclosure Agreement, constitute the entire agreement and understanding of the parties with respect to the subject matter of this Letter, and supersedes any and all prior understandings and agreements, whether oral or written, between the parties.
- **Terms and Conditions**: You would be on the internship role till you complete your graduation. Your continuity as an intern with Acme Universal Safezone P Ltd. will be based on the assessments after our internal training that will be provided to you, and also based on the performance review during the course of your internship, as per the needs of the business. In the course of time of your internship, if your performance is good, you can be hired into a full-time role after the completion of your internship, or your internship period can be extended at the discretion of your manager.
- **Acceptance**: Please sign the enclosed copy of this letter in the space indicated and return it to us. Your signature will acknowledge that you have read and understood and agreed to the terms and conditions of this letter and the attached documents, if any.

We look forward to your internship with the Company.

Very truly yours,
For. Acme Universal Safezone P Ltd.

I have read and understood this letter and hereby acknowledge, accept and agree to the terms as set forth above.

(signed & accepted-)
Name: **Aman Sharma**
HR: Neha Gupta

Dr. Sumit Narula
Director
Amity School of Communication

N gupta

Registrar
Amity University Madhya Pradesh
Gwalior

ANHAD STUDIO
PVT. LTD.

Letter Of Internship

Date-16.12.2018

Dear Shivangi Seth,

I am pleased to announce that after reviewing your CV, we have decided to offer you an internship for four months i.e., from 22nd December 2018 onwards at New Delhi.

During the period of your Internship Program with us you shall be exposed to different process of content writing. You will be required to be punctual, hardworking and inquisitive. We wish every success in your life and career.

HR: Jyoti Khanna

J. Khanna

Dr. Sumit Narula
Director
Amity School of Communication

Registrar
Amity University Madhya Pradesh
Gwalior

OFFER OF INTERNSHIP

December 09, 2019

Dear
Ritu Sharma,

Subsequent to your various interviews and discussions with us, we are very pleased to extend this Offer of Internship to you. This Offer is subject to certain terms & conditions that are clearly laid out below. Please take the time to review this letter and revert to me at hr@ConsiderOne.ai

with any questions or clarifications, you may need.

- **Confidentiality:** As an intern of the Company, you will have access to certain confidential information of the Company and you may, during the course of your employment, develop certain information or inventions that will be the property of the Company. To protect the interests of the Company, you will sign the Company's standard Confidentiality Agreement (the "***Non-disclosure Agreement***") as a condition of your internship.
- **Entire Agreement**: This Letter, including the Non-disclosure Agreement, constitute the entire agreement and understanding of the parties with respect to the subject matter of this Letter, and supersedes any and all prior understandings and agreements, whether oral or written, between the parties.
- **Terms and Conditions**: You would be on the internship role till you complete your graduation. Your continuity as an intern with Consider One will be based on the assessments after our internal training that will be provided to you, and also based on the performance review during the course of your internship, as per the needs of the business. In the course of time of your internship, if your performance is good, you can be hired into a full-time role after the completion of your internship, or your internship period can be extended at the discretion of your manager.
- **Acceptance**: Please sign the enclosed copy of this letter in the space indicated and return it to us. Your signature will acknowledge that you have read and understood and agreed to the terms and conditions of this letter and the attached documents, if any.

We look forward to your internship with the Company.

Very truly yours,
For. Consider One

I have read and understood this letter and hereby acknowledge, accept and agree to the terms as set forth above.

(signed & accepted-)
HR: Radhika Singh

Radhika

Dr. Sumit Narula
Director
Amity School of Communication

Registrar
Amity University Madhya Pradesh
Gwalior

PEHAL NEWS

Letter of internship

Date-07.02.2019

Dear Kajal Pandey,

I am pleased to announce that after reviewing your CV, we have decided to offer you an internship for four months i.e., from 11th February 2019 onwards at Noida.

During the period of your Internship Program with us you shall be exposed to different process of your work. You will be required to be punctual, hardworking and inquisitive. We wish every success in your life and career.

HR: Akash Sharma

A.Sharma

Dr. Sumit Narula
Director
Amity School of Communication

Registrar
Amity University Madhya Pradesh
Gwalior

IND 24

सबकी बात, सच के साथ

OFFER OF INTERNSHIP

January 17, 2019

Dear
Prerna Sharma,

Subsequent to your various interviews and discussions with us, we are very pleased to extend this Offer of Internship to you. This Offer is subject to certain terms & conditions that are clearly laid out below. Please take the time to review this letter and revert to me at hr@IND24.ai

with any questions or clarifications, you may need.

- **Confidentiality:** As an intern of the Company, you will have access to certain confidential information of the Company and you may, during the course of your employment, develop certain information or inventions that will be the property of the Company. To protect the interests of the Company, you will sign the Company's standard Confidentiality Agreement (the "***Non-disclosure Agreement***") as a condition of your internship.
- **Entire Agreement**: This Letter, including the Non-disclosure Agreement, constitute the entire agreement and understanding of the parties with respect to the subject matter of this Letter, and supersedes any and all prior understandings and agreements, whether oral or written, between the parties.
- **Terms and Conditions**: You would be on the internship role till you complete your graduation. Your continuity as an intern with IND 24 will be based on the assessments after our internal training that will be provided to you, and also based on the performance review during the course of your internship, as per the needs of the business. In the course of time of your internship, if your performance is good, you can be hired into a full-time role after the completion of your internship, or your internship period can be extended at the discretion of your manager.
- **Acceptance**: Please sign the enclosed copy of this letter in the space indicated and return it to us. Your signature will acknowledge that you have read and understood and agreed to the terms and conditions of this letter and the attached documents, if any.

We look forward to your internship with the Company.

Very truly yours,
For. IND 24

I have read and understood this letter and hereby acknowledge, accept and agree to the terms as set forth above.

(signed & accepted-)

HR: Pallavi Chaturvedi

Pallavi

Dr. Sumit Narula
Director
Amity School of Communication

Registrar
Amity University Madhya Pradesh
Gwalior

MOVIE STUDIO

Letter of internship

Date-13.12.2018

Dear Abhishek Raizada,

I am pleased to announce that after reviewing your CV, we have decided to offer you an internship for four months i.e., from 17th December 2018 onwards at Mumbai.

During the period of your Internship Program with us you shall be exposed to different process of your work. You will be required to be punctual, hardworking and inquisitive. We wish every success in your life and career.

HR: Anu Mehra

Anu Mehra

Dr. Sumit Narula
Director
Amity School of Communication

Registrar
Amity University Madhya Pra
Gwalior

OFFER OF INTERNSHIP

January 03, 2019

Dear
Rishabh Sahi,

Subsequent to your various interviews and discussions with us, we are very pleased to extend this Offer of Internship to you. This Offer is subject to certain terms & conditions that are clearly laid out below. Please take the time to review this letter and revert to me at hr@NMACyclesIndia.ai

with any questions or clarifications, you may need.

- **Confidentiality:** As an intern of the Company, you will have access to certain confidential information of the Company and you may, during the course of your employment, develop certain information or inventions that will be the property of the Company. To protect the interests of the Company, you will sign the Company's standard Confidentiality Agreement (the "***Non-disclosure Agreement***") as a condition of your internship.
- **Entire Agreement**: This Letter, including the Non-disclosure Agreement, constitute the entire agreement and understanding of the parties with respect to the subject matter of this Letter, and supersedes any and all prior understandings and agreements, whether oral or written, between the parties.
- **Terms and Conditions**: You would be on the internship role till you complete your graduation. Your continuity as an intern with NMA Cycles India will be based on the assessments after our internal training that will be provided to you, and also based on the performance review during the course of your internship, as per the needs of the business. In the course of time of your internship, if your performance is good, you can be hired into a full-time role after the completion of your internship, or your internship period can be extended at the discretion of your manager.
- **Acceptance**: Please sign the enclosed copy of this letter in the space indicated and return it to us. Your signature will acknowledge that you have read and understood and agreed to the terms and conditions of this letter and the attached documents, if any.

We look forward to your internship with the Company.

Very truly yours,
For. NMA Cycles India

I have read and understood this letter and hereby acknowledge, accept and agree to the terms as set forth above.

(signed & accepted-)
HR: Swati Sharma.

Swati Sharma.

Dr. Sumit Narula
Director
Amity School of Communication

Registrar
Amity University Madhya Pradesh
Gwalior

OFFER OF INTERNSHIP

January 03, 2019

Dear
Hema Chauhan,

Subsequent to your various interviews and discussions with us, we are very pleased to extend this Offer of Internship to you. This Offer is subject to certain terms & conditions that are clearly laid out below. Please take the time to review this letter and revert to me at hr@NMACyclesIndia.ai

with any questions or clarifications, you may need.

- **Confidentiality:** As an intern of the Company, you will have access to certain confidential information of the Company and you may, during the course of your employment, develop certain information or inventions that will be the property of the Company. To protect the interests of the Company, you will sign the Company's standard Confidentiality Agreement (the "***Non-disclosure Agreement***") as a condition of your internship.
- **Entire Agreement**: This Letter, including the Non-disclosure Agreement, constitute the entire agreement and understanding of the parties with respect to the subject matter of this Letter, and supersedes any and all prior understandings and agreements, whether oral or written, between the parties.
- **Terms and Conditions**: You would be on the internship role till you complete your graduation. Your continuity as an intern with NMA Cycles India will be based on the assessments after our internal training that will be provided to you, and also based on the performance review during the course of your internship, as per the needs of the business. In the course of time of your internship, if your performance is good, you can be hired into a full-time role after the completion of your internship, or your internship period can be extended at the discretion of your manager.
- **Acceptance**: Please sign the enclosed copy of this letter in the space indicated and return it to us. Your signature will acknowledge that you have read and understood and agreed to the terms and conditions of this letter and the attached documents, if any.

We look forward to your internship with the Company.

Very truly yours,
For. NMA Cycles India

I have read and understood this letter and hereby acknowledge, accept and agree to the terms as set forth above.

(signed & accepted-)
HR: Anurag Tiwari

Anurag

Dr. Sumit Narula
Director
Amity School of Communication

Registrar
Amity University Madhya Pradesh
Gwalior

MONALISA ENGLISH SCHOOL
HOME OF KNOWLEDGE
M E S
MADHYA MGRAM

Letter of internship

Date-02.02.2019

Dear Mohit Sahu,

I am pleased to announce that after reviewing your CV, we have decided to offer you an internship for five months i.e., from 7th February 2019 onwards at Sehore.

During the period of your Internship Program with us you shall be exposed to different process of work. You will be required to be punctual, hardworking and inquisitive. We wish every success in your life and career.

HR: Meenakshi Singh

M.Singh

Dr. Sumit Narula
Director
Amity School of Communication

Registrar
Amity University Madhya Pradesh
Gwalior

Festive Follies Events

Create • Inspire • Elegant

OFFER OF INTERNSHIP

Dear
Shaurya Upadhyay,

December 18, 2018

Subsequent to your various interviews and discussions with us, we are very pleased to extend this Offer of Internship to you. This Offer is subject to certain terms & conditions that are clearly laid out below. Please take the time to review this letter and revert to me at hr@FestiveFolliesEventsa.ai

with any questions or clarifications, you may need.

- **Confidentiality:** As an intern of the Company, you will have access to certain confidential information of the Company and you may, during the course of your employment, develop certain information or inventions that will be the property of the Company. To protect the interests of the Company, you will sign the Company's standard Confidentiality Agreement (the "***Non-disclosure Agreement***") as a condition of your internship.
- **Entire Agreement**: This Letter, including the Non-disclosure Agreement, constitute the entire agreement and understanding of the parties with respect to the subject matter of this Letter, and supersedes any and all prior understandings and agreements, whether oral or written, between the parties.
- **Terms and Conditions**: You would be on the internship role till you complete your graduation. Your continuity as an intern with Festive Follies Events will be based on the assessments after our internal training that will be provided to you, and also based on the performance review during the course of your internship, as per the needs of the business. In the course of time of your internship, if your performance is good, you can be hired into a full-time role after the completion of your internship, or your internship period can be extended at the discretion of your manager.
- **Acceptance**: Please sign the enclosed copy of this letter in the space indicated and return it to us. Your signature will acknowledge that you have read and understood and agreed to the terms and conditions of this letter and the attached documents, if any.

We look forward to your internship with the Company.

Very truly yours,
For. Festive Follies Events

I have read and understood this letter and hereby acknowledge, accept and agree to the terms as set forth above.

(signed & accepted-)
HR: Anuja sharma

Dr. Sumit Narula
Director
Amity School of Communication

Anuja

Registrar
Amity University Madhya Pradesh
Gwalior

itv Network

Letter of internship

Date-13.12.2018

Dear Darshita Choubey,

I am pleased to announce that after reviewing your CV, we have decided to offer you an internship for five months i.e., from 19th December 2018 onwards at Noida.

During the period of your Internship Program with us you shall be exposed to different process of work. You will be required to be punctual, hardworking and inquisitive. We wish every success in your life and career.

HR: Shikha Singhania

Shikha

Dr. Sumit Narula
Director
Amity School of Communication

Registrar
Amity University Madhya Pradesh
Gwalior

ABIR ENTERPRISE

OFFER OF INTERNSHIP

December 18, 2018

Dear
Jitesh Daswani,

Subsequent to your various interviews and discussions with us, we are very pleased to extend this Offer of Internship to you. This Offer is subject to certain terms & conditions that are clearly laid out below. Please take the time to review this letter and revert to me at hr@AbirEnterprises.ai

with any questions or clarifications, you may need.

- **Confidentiality:** As an intern of the Company, you will have access to certain confidential information of the Company and you may, during the course of your employment, develop certain information or inventions that will be the property of the Company. To protect the interests of the Company, you will sign the Company's standard Confidentiality Agreement (the "***Non-disclosure Agreement***") as a condition of your internship.
- **Entire Agreement**: This Letter, including the Non-disclosure Agreement, constitute the entire agreement and understanding of the parties with respect to the subject matter of this Letter, and supersedes any and all prior understandings and agreements, whether oral or written, between the parties.
- **Terms and Conditions**: You would be on the internship role till you complete your graduation. Your continuity as an intern with Abir Enterprises will be based on the assessments after our internal training that will be provided to you, and also based on the performance review during the course of your internship, as per the needs of the business. In the course of time of your internship, if your performance is good, you can be hired into a full-time role after the completion of your internship, or your internship period can be extended at the discretion of your manager.
- **Acceptance**: Please sign the enclosed copy of this letter in the space indicated and return it to us. Your signature will acknowledge that you have read and understood and agreed to the terms and conditions of this letter and the attached documents, if any.

We look forward to your internship with the Company.

Very truly yours,
For. Abir Enterprises

I have read and understood this letter and hereby acknowledge, accept and agree to the terms as set forth above.

(signed & accepted-)

HR: Nidhi Srivastava

Nidhi.S

Dr. Sumit Narula
Director
Amity School of Communication

Registrar
Amity University Madhya Pradesh
Gwalior

KUNAL

Letter of internship

Date-11.02.2019

Dear Priya Chaudhary,

I am pleased to announce that after reviewing your CV, we have decided to offer you an internship for five months i.e., from 17th February 2019 onwards at Aligarh.

During the period of your Internship Program with us you shall be exposed to different process of work. You will be required to be punctual, hardworking and inquisitive. We wish every success in your life and career.

HR: Ankit Kumar

Ankit

Dr. Sumit Narula
Director
Amity School of Communication

Registrar
Amity University Madhya Pradesh
Gwalior

भारत 24
Vision of New India

OFFER OF INTERNSHIP

February 09, 2019

Dear
Prashant Singh
Parihar,

Subsequent to your various interviews and discussions with us, we are very pleased to extend this Offer of Internship to you. This Offer is subject to certain terms & conditions that are clearly laid out below. Please take the time to review this letter and revert to me at hr@BharatNewsLive24.ai

with any questions or clarifications, you may need.

- **Confidentiality:** As an intern of the Company, you will have access to certain confidential information of the Company and you may, during the course of your employment, develop certain information or inventions that will be the property of the Company. To protect the interests of the Company, you will sign the Company's standard Confidentiality Agreement (the "***Non-disclosure Agreement***") as a condition of your internship.
- **Entire Agreement**: This Letter, including the Non-disclosure Agreement, constitute the entire agreement and understanding of the parties with respect to the subject matter of this Letter, and supersedes any and all prior understandings and agreements, whether oral or written, between the parties.
- **Terms and Conditions**: You would be on the internship role till you complete your graduation. Your continuity as an intern with Bharat News Live 24 will be based on the assessments after our internal training that will be provided to you, and also based on the performance review during the course of your internship, as per the needs of the business. In the course of time of your internship, if your performance is good, you can be hired into a full-time role after the completion of your internship, or your internship period can be extended at the discretion of your manager.
- **Acceptance**: Please sign the enclosed copy of this letter in the space indicated and return it to us. Your signature will acknowledge that you have read and understood and agreed to the terms and conditions of this letter and the attached documents, if any.

We look forward to your internship with the Company.

Very truly yours,
For. Bharat News Live 24

I have read and understood this letter and hereby acknowledge, accept and agree to the terms as set forth above.

(signed & accepted-)

HR: Shalini Gupta

Shalini

Dr. Sunil Narula
Director
Amity School of Communication

Registrar
Amity University Madhya Pradesh
Gwalior

Letter of internship

Date-16.12.2019

Dear Medha Bhagwat,

I am pleased to announce that after reviewing your CV, we have decided to offer you an internship for five months i.e., from 17th December 2019 onwards at Bangalore.

During the period of your Internship Program with us you shall be exposed to different process of work. You will be required to be punctual, hardworking and inquisitive. We wish every success in your life and career.

HR: Gaurav Gupta

Dr. Sumit Narula
Director
Amity School of Communication

Registrar
Amity University Madhya Pradesh
Gwalior

SHEMROCK
WHERE YOUNG MINDS GROW

OFFER OF INTERNSHIP

January 18, 2019

Dear
Aditya Chauhan,

Subsequent to your various interviews and discussions with us, we are very pleased to extend this Offer of Internship to you. This Offer is subject to certain terms & conditions that are clearly laid out below. Please take the time to review this letter and revert to me at hr@ Shemrock.ai

with any questions or clarifications, you may need.

- **Confidentiality:** As an intern of the Company, you will have access to certain confidential information of the Company and you may, during the course of your employment, develop certain information or inventions that will be the property of the Company. To protect the interests of the Company, you will sign the Company's standard Confidentiality Agreement (the "***Non-disclosure Agreement***") as a condition of your internship.
- **Entire Agreement**: This Letter, including the Non-disclosure Agreement, constitute the entire agreement and understanding of the parties with respect to the subject matter of this Letter, and supersedes any and all prior understandings and agreements, whether oral or written, between the parties.
- **Terms and Conditions**: You would be on the internship role till you complete your graduation. Your continuity as an intern with Shemrock will be based on the assessments after our internal training that will be provided to you, and also based on the performance review during the course of your internship, as per the needs of the business. In the course of time of your internship, if your performance is good, you can be hired into a full-time role after the completion of your internship, or your internship period can be extended at the discretion of your manager.
- **Acceptance**: Please sign the enclosed copy of this letter in the space indicated and return it to us. Your signature will acknowledge that you have read and understood and agreed to the terms and conditions of this letter and the attached documents, if any.

We look forward to your internship with the Company.

Very truly yours,
For. Shemrock

I have read and understood this letter and hereby acknowledge, accept and agree to the terms as set forth above.

(signed & accepted-)
HR: Sunil Kumar

Sunil

Dr. Sumit Narula
Director
Amity School of Communication

Registrar
Amity University Madhya Pradesh
Gwalior

INFODEA ONLINE

Letter of internship

Date-07.01.2019

Dear Nehal Singh,

I am pleased to announce that after reviewing your CV, we have decided to offer you an internship for five months i.e., from 13th January 2019 onwards at Gwalior.

During the period of your Internship Program with us you shall be exposed to different process of work. You will be required to be punctual, hardworking and inquisitive. We wish every success in your life and career.

HR: Aditi Desai

A. DESAI

Dr. Sumit Narula
Director
Amity School of Communication

Amity University Madhya Pradesh
Gwalior

PEHAL NEWS

OFFER OF INTERNSHIP

January 05, 2019

Dear
Praval Jain,

Subsequent to your various interviews and discussions with us, we are very pleased to extend this Offer of Internship to you. This Offer is subject to certain terms & conditions that are clearly laid out below. Please take the time to review this letter and revert to me at hr@PehalNews.ai

with any questions or clarifications, you may need.

- **Confidentiality:** As an intern of the Company, you will have access to certain confidential information of the Company and you may, during the course of your employment, develop certain information or inventions that will be the property of the Company. To protect the interests of the Company, you will sign the Company's standard Confidentiality Agreement (the "***Non-disclosure Agreement***") as a condition of your internship.
- **Entire Agreement**: This Letter, including the Non-disclosure Agreement, constitute the entire agreement and understanding of the parties with respect to the subject matter of this Letter, and supersedes any and all prior understandings and agreements, whether oral or written, between the parties.
- **Terms and Conditions**: You would be on the internship role till you complete your graduation. Your continuity as an intern with Pehal News will be based on the assessments after our internal training that will be provided to you, and also based on the performance review during the course of your internship, as per the needs of the business. In the course of time of your internship, if your performance is good, you can be hired into a full-time role after the completion of your internship, or your internship period can be extended at the discretion of your manager.
- **Acceptance**: Please sign the enclosed copy of this letter in the space indicated and return it to us. Your signature will acknowledge that you have read and understood and agreed to the terms and conditions of this letter and the attached documents, if any.

We look forward to your internship with the Company.

Very truly yours,
For. Pehal News

I have read and understood this letter and hereby acknowledge, accept and agree to the terms as set forth above.

(signed & accepted-)
HR: Nidhi Singhania

N. Singhania

Dr. Sumit Narula
Director
Amity School of Communication

Amity University Madhya Pradesh
Gwalior

INFODEA ONLINE

Letter of internship

Date-07.01.2019

Dear Niharika Bhowmik,

I am pleased to announce that after reviewing your CV, we have decided to offer you an internship for five months i.e., from 13th January 2019 onwards at Gwalior.

During the period of your Internship Program with us you shall be exposed to different process of work. You will be required to be punctual, hardworking and inquisitive. We wish every success in your life and career.

HR: Aditi Desai

A. DESAI

Dr. Sumit Narula
Director
Amity School of Communication

Registrar
Amity University Madhya Pradesh
Gwalior

प्रदेश टुडे

Letter of internship

Date-14.02.2019

Dear Shivam Chaturvedi,

I am pleased to announce that after reviewing your CV, we have decided to offer you an internship for five months i.e., from 18th February 2019 onwards at Gwalior.

During the period of your Internship Program with us you shall be exposed to different process of work. You will be required to be punctual, hardworking and inquisitive. We wish every success in your life and career.

HR: Manish Dubey

Dr. Sumit Narula
Director
Amity School of Communication

Registrar
Amity University Madhya Pradesh
Gwalior

BBALLB.

1.

SHRIVASTAVA LAW ASSOCIATES
ADVOCATES & CONSULTANTS

28th July, 2022

TO WHOMSOEVER IT MAY CONCERN

This is to place on record that YASH SONI, a fourth-year BBA. LLB (HONS) student of Amity Law School, Amity University, Gwalior,Madhya Pradesh has done an internship at our firm for a period of one month from 4th July, 2022 to 28th July, 2022.

During his internship, he attended the Court as well as attended office. He assisted in preparing cases. He has demonstrated his skills with self-motivation to learn new skills.

We wish him all the best in his upcoming career.

(S.KUMARESAN)
MANAGER,
M/s.Shrivastava Law Associates,

SHRIVASTAVA LAW ASSOCIATES
Advocates & Consultants
617-618, Indra Prakash Building
21, Barakhamba Road, New Delhi-110001

617-618, Indra Prakash Building, 21 - Barakhamba Road, New Delhi - 110 001
Phone : 011 43636534, 43636535 Fax : 011 23715209 Email : info@shrivastavalaw.com

Dr. Sumit Narula
Director
Amity School of Communication

Registrar
Amity University Madhya Pradesh
Gwalior

2.

SANJEEV JAIN
Advocate
E.No.800/1992

Office : Saraswati Lawers Chamber,
Patarkar, Lashkar Gwalior
Phone : 0751-2321597
Resi : "Naraian Niwas" Dada Ki, Lashkar,
Gwalior, Phone 0751-2627941
Mobil No. 9425340091
E-Mail : sanjeev5889l@gmail.com

Date : 05.07.2019

CERTIFICATE OF EXCELLENCY

This is to certify that Mr. Sunny Garg, student of B.B.A. of Law School Amity University, Madhya Pradesh Gwalior, have completed his internship of 3rd Semester of 31 days i.e. the period of 01.06.2019 to 30.06.2019 under my guidance.

I have found him to be a self-starter who is motivated, duty bound and Hard working. He perform excellent with well behaviour and he was punctual in time to report before me day to day. He worked sincerely on his assignments and his performance was *Par Excellence*.

I wish him best of luck for his future.

SANJEEV JAIN
Advocate
M.P. High Court

Dr. Sumit Narula
Director
Amity School of Communication

Registrar
Amity University Madhya Pradesh
Gwalior

3.

Deepak Goyal

ADVOCATE

Room No. 14, Civil Court, Agra
Near 1583 Delhi Gate,
Opp. Pushpanjali Hospital, Agra
Mobile 9412500153, 9411404024
E-mail goyal.advocate@rediffmail.com
ldgoyal.advocate@gmail.com

- New India Assurance Co. Ltd
- Oriental Insurance Co. Ltd
- United India Insurance Co. Ltd
- National Insurance Co. Ltd
- IC CI Lom Gen Ins Co. Ltd
- Tata AIG Gen Ins Co. Ltd
- Bajaj Allianz Gen Ins Co. Ltd
- Iffco Tokio Gen Ins Co. Ltd
- Royal Sundaram Ins Co
- Bharti Axa Gen Ins Co
- Future Generali Ins Co
- Cholamandalam Gen Ins Co
- HDFC Ergo Gen Ins Co
- S. Ram Gen Ins Co. Ltd
- Sahara Gen Ins Co. Ltd
- SBI Gen Ins Co
- Reliance Gen Ins Co
- Liberty Videocon Gen Ins
- Max Life Ins Co
- Magma HDI Gen Ins

INERNSHIP CERTIFICATE

This is to certify that Anuj Mishra S/O Shri Vidhan Chandra Mishra studying B.B.A. LL.B at Amity University Madhya Pradesh have completed internship from 15th DECEMBER 2019 till 15 JANUARY 2020 under my guidance.

I have found him to be a self -starter who is motivated, duty bound and hard working. He performs excellent with well behavior and he was punctual at time to report before me day to day. He worked sincerely on his assignments and his performance was Par Excellence.

I Wish Him best of luck for his future.

(Deepak Goyal)

Advocate

Dr. Sumit Narula
Director
Amity School of Communication

Registrar
Amity University Madhya Pradesh

24

4.

Suresh Singh Chauhan
Advocate
M.P. High Court Gwalior

Office Residence
Chauhan Pyau, Thatipur
M. G. Road, Gwalior 474011 (M.P.)
Mob. 094250-19966

Reg. No. .....

Date 29/06/2020

CERTIFICATE

This is to certify that **Ku. Madhavi Chauhan** (B.B.A. L.L.B.2nd year) (Hons.) Amity University Gwalior (M.P.) attended 27days internship programme (**02 June to 28 June 2020**) in my guidance,

She is sincere and hard working person I hope for her bright future.

Advocate

Suresh Singh Chauhan

Suresh Singh Chauhan
Advocate
Chauhan Pyau, Thatipur
Gwalior (M.P.)Mob.. 94250-19966

Dr. Sumit Narula
Director
Amity School of Communication

Registrar
Amity University Madhya Pradesh
Gwalior

5.

Punit Kumar Kohli
Advocate
M.P. High Court

Off. : First Floor, Surya Tower,
Lashkar, Gwalior (M.P.)
Mob. 9300644063, 8770111819
Punit.kk@gmail.com

TO WHOM SO EVER IT MAY CONCERN

Date : 12.07.2021

This is to certify that Ms. Shreya Jhawar, student of BBA, LL.B. (H) VIth Semester at AMITY University (ALS), Gwalior has successfully completed her Four Weeks Internship (From 8th June 2021 to 08th July 2021) under my supervison and guidance. The intern has attended proceedings at Madhya Pradesh High Court, Bench at Gwalior and District and Session Court, Gwalior.

Her behaviour and conduct during the internship period was excellent. The extent of learning the law and procedure is excellent among the above said Intern.

I wish her success in life.

Punit Kumar Kohli
Advocate

Dr. Sunita Narula
Director
Amity School of Communication

Registrar
Amity University Madhya Pradesh
Gwalior

6.

Transforming Education
MK
Muskaan
Dreams Foundation

Certificate of Internship

This Certificate is
Proudly presented to

Ashlesha Dixit

for her successful completion of
Internship at Muskaan Dreams.
The duration of Internship was
from 01st June to 30th June 2019.

Rishi Raj
Chief Operating Officer

Dr. Sumit Narula
Director
Amity School of Communication

Rishabh Arya
Director Human Resource

Muskaan Dreams is a youth-driven non-profit organization, established in 2014.
The team is currently working closely with about 12,000 students in 80 govt schools across central India.

Registrar
Amity University Madhya Pradesh
Gwalior

7.

नरेन्द्र कुमार वैद्य
(सीनियर एडवोकेट)
पूर्व विधिक सदस्य/लोक बिजली अदालत
पूर्व वरिष्ठ कार्यकारिणी सदस्य जिला अधिवक्ता संघ
एवं जिला पंचायत, झांसी

निवासी- 1233, शक्तिनगर,
ग्वालियर मार्ग, सिविल लाईन
झाँसी।
मो0- 9415112705
दूरभाष-0510 -2330865

पत्रांक.....

दिनांक 18-7-19

प्रमाण पत्र (इन्टर्नशिप)

यह प्रमाणित किया जाता है कि कु0 मेघना सूरी पुत्री श्री सुरेन्द्र कुमार सूरी जो कि एमिटी यूनीवर्सिटी ग्वालियर की बी0डी0ए0 एल0एल0बी0 की छात्रा है। ग्रीष्म अवकाश के दौरान दिनांक 05/06/2019 से दिनांक 04/07/2019 तक (1 माह) मेरे संरक्षण में मेरे अधीनस्थ रहकर न्यायालय सम्बन्धी कार्यों को किया। एवं उनकी पूर्ण जानकारी प्राप्त की मैं इनके उज्जवल भविष्य की कामना करता हूँ।

नरेन्द्र कुमार वैद्य
नरेन्द्र कुमार वैद्य
एडवोकेट
रजि0 नं0-[illegible]
Bar Code-880
Mob.-9415112706

Dr. Sumit Narula
Director
Amity School of Communication

Registrar
Amity University Madhya Pradesh
Gwalior

8.

Mob.: 9811038828
PH.: 011-23923507
shaad.anwar@rediffmail.com

SHAAD & CO.

SOLICITORS AND ADVOCATES
DELHI HIGH COURT AND SUPREME COURT OF INDIA

SHAAD ANWAR
ADVOCATE
L.L.M
Enrl. No. D-225/90

DATED: 16.01.2020

INTERNSHIP CERTIFICATE

This is to certify that SYED SAHIL WARSI, a Student of BBA. LLB. of Amity University, Madhya Pradesh has interned from my office for 25 days from 23.12.2019 to 16.01.2020 and has visited to District Courts. He has a fair understanding of the Laws. is punctual and was an asset to my office.

We found him sincere, hardworking and inquisitive, he work well and ordinary as part of team during his tenure, his performance was excellent and he took keen interest in learning new aspects of law.

He take this opportunity to thank him and wish him all the success for his professional career and future endeavors.

SHAAD ANWAR
Advocate Supreme Court of India
Ch. No. K-160, Tis Hazari Court Delhi
En.No. D-225/90
Mob:- 9811038828

SHAAD ANWAR
ADVOCATE

Dr. Sumit Narula
Director
Amity School of Communication

Office.: Lawyers Chamber K-160, Near Gate No.2, Tis Hazari Courts Delhi-110054

Registrar
Amity University Madhya Pradesh
Gwalior

9.

ASHUTOSH SHROTRIYA
LL.M, M.S.W
Advocate

Chamber:-A-14, New Building,
Adhivakta Bhawan, Near Musjid
District & Session Court Agra.
Mob:-9719655018

Date:- 06-07-2019

Certificate of Excellency

This is to certify that Mr. Sajal Singhal, student of Law, Amity University, Gwalior, Madhya Pradesh. He is student of B.B.A.LL.B branch, have completed his internship of 2 semester of 30 days i.e. period of 01.06.2019 to 30.06.2019 under my guidance.

i have found him to be a self starter who his motivated, duty bound and hard working. He perform excellent with well behavior and he was punctual at time to report before me day to day. He worked sincerely on his assignment and his performance was Par Excellence.

I wish him best of luck for his future.

Mr. ASHUTOSH SHROTRIYA
Advocate
District & Session Court, Agra

ASHUTOSH SHROTRIYA
Advocate
LL.M. M.S.W. (Regd. No. 2475/07)
Room No. A-14, New Building,
Civil Court, AGRA
Mob. No. 9719655018

Dr. Sumi Varula
Director
Amity School of Communication

Registrar
Amity University Madhya Pradesh
Gwalior

10.

Dr. Vikrant Narayan Vasudeva

Dr Vikrant Narayan Vasudeva
Advocate-on-Record, Supreme Court of India
Ph.D. (JD, Doctoral Class, Max Planck, Germany)
Fellow (IP, Jurist) [illegible]
[illegible]
[illegible]

Chamber: 94, Lawyers' Chambers (A.K. Sen Chamber Block) Supreme Court of India, Tilak Marg, New Delhi - 01
Office: A-2112, LGF, Safdarjung Enclave, New Delhi - 110029

INTERNSHIP CERTIFICATE

This is to certify that Ms. Sakshi Kothari a student of BBA LLB (VIII Sem.) at Amity Law School , Gwalior has successfully completed a virtual/ work from home Internship in my Office, over a period of 8 weeks from 1st February , 2022 to 31st March , 2022. During this period she regularly assisted me with various matters.

Ms. Sakshi Kothari has completed several drafting & research tasks and her work reflects both meticulousness and sincerity. Her work included:

- Research On Data Privacy laws specifically with insurance agencies
- Drafted reply of Patent Examination report.
- Research on cases of Environment PIL.
- Drafted opinion & research on EPF Deduction
- Research on disciplinary mechanism of ICAI issue
- Drafted reply in an industrial matter
- Research on blacklisting cases
- Research on department of education with relation to salaries of teachers
- Drafted trademark representation on behalf of a Studen. Welfare Association
- Research on sole proprietorship within Hindu law of succession

I have found her performance to be excellent and her quality of work to be of high standard. She has an aptitude for Legal Research and Writing. I was impressed with her willingness to work hard. She has a keen legal mind and good research skills. She has the potential to become a very good lawyer.

I wish Ms. Sakshi Kothari all success for the future.

(DR VIKRANT NARAYAN VASUDEVA)

May 2, 2022
New Delhi,

Dr. VIKRANT NARAYAN VASUDEVA
[illegible] Advocate-on-Record
Supreme Court of India, SC No. [illegible]
Mob. [illegible]
[illegible]

Registrar
Amity University Madhya Pradesh
Gwalior

Dr. [illegible]
Director
Amity School of [illegible]

11.

Rajendra Sagoria
ADVOCATE
Phone : 0751-2321304

राजेन्द्र सागरिया,
एडवोकेट
कार्यालय : जामा मस्जिद गली नयी पुराना
हाईकोर्ट के सामने ग्वालियर
फोन : 2322304 मो. 94251-[illegible]
[illegible]-[illegible]17

Date: 03/07/2019

INTERNSHIP CERTIFICATE

This is to certify that, **Manisha Agrawal**, as a student of Semster II, pursuing B.B.A. L.L.B. (Hons.) from **Amity Law School, Amity University, Gwalior**, has attended my office from **03.06.2019 to 03.07.2019**. During the aforesaid period she has attended the proceedings at the District Court at Gwalior (M.P.).Her expeditious assistance in preparation of a gamut of cases varying from property matters to service matter to Civil Trials connotes her knack. Her performance and conduct were marked by efficiency and sincerity.

I wish her dedication and perseverance to sculpt her future.

Rajendra Sagoria
Advocate
राजेन्द्र सागरिया (एडवोकेट)
पुराना हाईकोर्ट के पास
जामा मस्जिद गली नयी सुपर के
[illegible]
Office: Masjid wali Gali Near old High Court Gwalior

Dr. Sumit Narula
Director
Amity School of Communication

Registrar
Amity University Madhya Pradesh
Gwalior

12.

Punit Kumar Kohli
Advocate
M.P. High Court

Off. : First Floor, Surya Tower,
Lashkar, Gwalior (M.P.)
Mob. 9300644063, 8770111819
Punit.kk@gmail.com

TO WHOM SO EVER IT MAY CONCERN

Date : 12.07.2021

This is to certify that Ms. Bindiya Rana, student of BBA, LL.B. (H) VIth Semester at AMITY University (ALS), Gwalior has successfully completed her Four Weeks Internship (From 8th June 2021 to 08th July 2021) under my supervison and guidance. The intern has attended proceedings at Madhya Pradesh High Court, Bench at Gwalior and District and Session Court, Gwalior.

Her behaviour and conduct during the internship period was excellent. The extent of learning the law and procedure is excellent among the above said Intern.

I wish her success in life.

Punit Kumar Kohli
Advocate

Dr. Sumit Narula
Director
Amity School of Communication

Registrar
Amity University Madhya Pradesh
Gwalior

Scanned with OKEN Scanner

13.

Certificate of Internship

This Certificate is
Proudly presented to

Suryaprerna Dixit

for her successful completion of
Internship at Muskaan Dreams.
The duration of Internship was
from 01st June to 30th June 2019.

Registrar
Amity University Madhya Pradesh
Gwalior

Rishi Raj
Chief Operating Officer

Rishabh Arya
Director Human Resource

Muskaan Dreams is a youth-driven non-profit organization, established in 2014.
The team is currently working closely with about 12,000 students in 80 govt schools across central India.

Dr. Sumit Narula
Director
Amity School of Communication

14.

CERTIFICATE

To Whom so ever it may concern

This is to certify that Miss. Rishika Pandey Law Student Amity University Gwalior M.P. has done her internship at The District Legal Services Authority Jabalpur (M.P) from 10-06-2019 to 06-07-2019.

During her internship she demonstrated good skill with a self motivated attitude to learn new things. Her performance exceeded our expectations and was able to complete her internship on time as she was found punctual, hard-working and inquisitive.

We wish her all the best for her future endeavours.

(SHARAD BHAMKAR)
SECRETARY
District Legal Services Authority
JABALPUR (M.P.)

Dr. Sumi Narula
Director
Amity School of Communication

Director
Amity University Madhya Pradesh
Gwalior

NCMR
राष्ट्रीय सूक्ष्मजीव संपदा केंद्र

National Centre for Microbial Resource
Member of WFCC, An IDA under Budapest Treaty, DNR of MoEF
राष्ट्रीय कोशिका विज्ञान केंद्र | National Centre for Cell Science

Date 21st June 2019

CERTIFICATE

This is to certify **Ms. Twinkle Gupta student of** B.Sc.(H) degree in Biotechnology from Amity University Madhya Pradesh, Gwalior, M.P. has completed her dissertation work entitled **"Molecular identification and functional characterization of PHA accumulating *Bacillus spp.*"** from 18th April 2019 to June 21th2019 at **National Centre for Microbial Resource (NCMR), National Centre for Cell Science, Pune** under my guidance.

The work embodied in current dissertation has not been taken from any previously published work of any other research group or laboratory. The content of the report has been drafted by the candidate and submitted.

Abhay Bajaj 21.06.19

Date:- 21.06.2019

Place:- Pune

Dr. Abhay Bajaj
Scientist 'B'
NCMR-NCCS, PUNE

Dr. Sunil Narula
Director
Amity School of Communication

Registrar
Amity University Madhya Pradesh
Gwalior

साई ट्रिनिटी कॉम्प्लेक्स, सुस रोड, पाषाण, पुणे-४११ ०२१. महाराष्ट्र, भारत.
Sai Trinity Complex, Sus Road, Pashan, Pune- 411 021. Maharashtra, INDIA
दुरभाष / Tel: +9120 25329000
ई-मेल / e-mail: mcc@nccs.res.in | वेब / Web: www.nccs.res.in

Registrar
Amity University Madhya Pradesh
Gwalior

TIMES NOW | ACTION BEGINS HERE

Date-03.01.2018

Dear ADITY CHAURASIA,

I am pleased to announce that after reviewing your CV, we have decided to offer you an internship for four months i.e. from 10 th Feb 2018 onwards at New Delhi.

During the period of your Internship Program with us you shall be exposed to different process of Digital Marketing. You will be required to be punctual, hardworking and inquisitive. We wish every success in your life and career.

HR: Rajesh Sharma

R Sharma.

Dr. Sumit Narula
Director
Amity School of Communication

Registrar
Amity University Madhya Pradesh
Gwalior

ATIKSH ENTERTAINMENT
INTELLIGENT ENTERTAINMENT ™

Date-05.12.2018

Dear AYUSH BANSAL,

I am pleased to announce that after reviewing your CV, we have decided to offer you an internship for four months i.e. from 12th December 2018 onwards at Indore.

During the period of your Internship Program with us you shall be exposed to different process of Digital Marketing. You will be required to be punctual, hardworking and inquisitive. We wish every success in your life and career.

HR: Sanjay Mehta

Sanjay M

Dr. Sumit Narula
Director
Amity School of Communication

Registrar
Amity University Madhya Pradesh
Gwalior

INDIA TV

Date- 08.12.2018

Dear SHIVAM GIRI,

I am pleased to announce that after reviewing your CV, we have decided to offer you an internship for four months i.e. from 15th December 2018 onwards at Noida.

During the period of your Internship Program with us you shall be exposed to different process of Digital Marketing. You will be required to be punctual, hardworking and inquisitive. We wish every success in your life and career.

HR: Geeta Sharma

Geeta.

Dr. Sumit Narula
Director
Amity School of Communication

Amity University Madhya Pradesh
Gwalior

VALUE360
Managing Brand Equity

OFFER OF INTERNSHIP

December 10, 2018

Dear Suraj Singh Rathore,

Subsequent to your various interviews and discussions with us, we are very pleased to extend this Offer of Internship to you. This Offer is subject to certain terms & conditions that are clearly laid out below. Please take the time to review this letter and revert to me at Value 360 Communications@gmail.com with any questions or clarifications you may need.

- **Confidentiality:** As an intern of the Company, you will have access to certain confidential information of the Company and you may, during the course of your employment, develop certain information or inventions that will be the property of the Company. To protect the interests of the Company, you will sign the Company's standard Confidentiality Agreement (the "***Non-disclosure Agreement***") as a condition of your internship.
- **Entire Agreement**: This Letter, including the Non-disclosure Agreement, constitute the entire agreement and understanding of the parties with respect to the subject matter of this Letter, and supersedes any and all prior understandings and agreements, whether oral or written, between the parties.
- **Terms and Conditions**: You would be on the internship role till you complete your graduation. Your continuity as an intern with Value 360 Communications will be based on the assessments after our internal training that will be provided to you, and also based on the performance review during the course of your internship, as per the needs of the business. In the course of time of your internship, if your performance is good, you can be hired into a full-time role after the completion of your internship, or your internship period can be extended at the discretion of your manager.
- **Acceptance**: Please sign the enclosed copy of this letter in the space indicated and return it to us. Your signature will acknowledge that you have read and understood and agreed to the terms and conditions of this letter and the attached documents, if any.

We look forward to your internship with the Company.

Very truly yours,
For. Value 360 Communications

I have read and understood this letter and hereby acknowledge, accept and agree to the terms as set forth above.

(signed & accepted-)

Name: Paras Sharma
HR: Nisha Patel

Dr. Sumit Narula
Director
Amity School of Communication

N Patel

Registrar
Amity University Madhya Pradesh
Gwalior

TIMES NOW | ACTION BEGINS HERE

Date-03.01.2018

Dear TANVI THATTE,

I am pleased to announce that after reviewing your CV, we have decided to offer you an internship for four months i.e. from 10 th Feb 2018 onwards at New Delhi.

During the period of your Internship Program with us you shall be exposed to different process of Digital Marketing. You will be required to be punctual, hardworking and inquisitive. We wish every success in your life and career.

HR: Rajesh Sharma

R Sharma.

Dr. Sumit Narula
Director
Amity Sch... ...unication

Registrar
Amity University Madhya Pradesh
Gwalior

ATIKSH ENTERTAINMENT
INTELLIGENT ENTERTAINMENT ™

Date-05.12.2018

Dear VAIBHAV KANKAR,

I am pleased to announce that after reviewing your CV, we have decided to offer you an internship for four months i.e. from 12th December 2018 onwards at Indore.

During the period of your Internship Program with us you shall be exposed to different process of Digital Marketing. You will be required to be punctual, hardworking and inquisitive. We wish every success in your life and career.

HR: Sanjay Mehta

Sanjay M

Dr. Sumit Narula
Director
Amity School of Communication

Registrar
Amity University Madhya Pradesh
Gwalior

INDIA TV

Date- 08.12.2018

Dear HIMANSHU SHUKLA,

I am pleased to announce that after reviewing your CV, we have decided to offer you an internship for four months i.e. from 15th December 2018 onwards at Noida.

During the period of your Internship Program with us you shall be exposed to different process of Digital Marketing. You will be required to be punctual, hardworking and inquisitive. We wish every success in your life and career.

HR: Geeta Sharma

Geeta.

Dr. Sumit Narula
Director
Amity School of Communication

Registrar
Amity University Madhya Pradesh
Gwalior

VALUE360
Managing Brand Equity

OFFER OF INTERNSHIP

December 10, 2018

Dear SHIVAM DUBEY,

Subsequent to your various interviews and discussions with us, we are very pleased to extend this Offer of Internship to you. This Offer is subject to certain terms & conditions that are clearly laid out below. Please take the time to review this letter and revert to me at Value 360 Communications@gmail.com with any questions or clarifications you may need.

- **Confidentiality:** As an intern of the Company, you will have access to certain confidential information of the Company and you may, during the course of your employment, develop certain information or inventions that will be the property of the Company. To protect the interests of the Company, you will sign the Company's standard Confidentiality Agreement (the "***Non-disclosure Agreement***") as a condition of your internship.
- **Entire Agreement**: This Letter, including the Non-disclosure Agreement, constitute the entire agreement and understanding of the parties with respect to the subject matter of this Letter, and supersedes any and all prior understandings and agreements, whether oral or written, between the parties.
- **Terms and Conditions**: You would be on the internship role till you complete your graduation. Your continuity as an intern with Value 360 Communications will be based on the assessments after our internal training that will be provided to you, and also based on the performance review during the course of your internship, as per the needs of the business. In the course of time of your internship, if your performance is good, you can be hired into a full-time role after the completion of your internship, or your internship period can be extended at the discretion of your manager.
- **Acceptance**: Please sign the enclosed copy of this letter in the space indicated and return it to us. Your signature will acknowledge that you have read and understood and agreed to the terms and conditions of this letter and the attached documents, if any.

We look forward to your internship with the Company.

Very truly yours,
For. Value 360 Communications

I have read and understood this letter and hereby acknowledge, accept and agree to the terms as set forth above.

(signed & accepted-)

Name: Paras Sharma
HR: Nisha Patel

Dr. Sumit Narula
Director
Amity School of Communication

N.patel

Registrar
Amity University Madhya Pradesh
Gwalior

TIMES NOW | ACTION BEGINS HERE

Date-03.01.2018

Dear Akshita Mohan Saxena,

I am pleased to announce that after reviewing your CV, we have decided to offer you an internship for four months i.e. from 10 th Feb 2018 onwards at New Delhi.

During the period of your Internship Program with us you shall be exposed to different process of Digital Marketing. You will be required to be punctual, hardworking and inquisitive. We wish every success in your life and career.

HR: Rajesh Sharma

R Sharma.

Dr. Sumit Narula
Director
Amity School of Communication

Registrar
Amity University Madhya Pradesh
Gwalior

ATKSH ENTERTAINMENT
INTELLIGENT ENTERTAINMENT ™

Date-05.12.2018

Dear RAVEENA TOMAR,

I am pleased to announce that after reviewing your CV, we have decided to offer you an internship for four months i.e. from 12th December 2018 onwards at Indore.

During the period of your Internship Program with us you shall be exposed to different process of Digital Marketing. You will be required to be punctual, hardworking and inquisitive. We wish every success in your life and career.

HR: Sanjay Mehta

Sanjay M

Dr. Sumit Narula
Director
Amity School of Communication

Registrar
Amity University Madhya Pradesh
Gwalior

INDIA TV

Date- 08.12.2018

Dear Hritambara Rajawat,

I am pleased to announce that after reviewing your CV, we have decided to offer you an internship for four months i.e. from 15th December 2018 onwards at Noida.

During the period of your Internship Program with us you shall be exposed to different process of Digital Marketing. You will be required to be punctual, hardworking and inquisitive. We wish every success in your life and career.

HR: Geeta Sharma

Geeta.

Dr. Sumit Narula
Director
Amity School of Communication

Registrar
Amity University Madhya Pradesh
Gwalior

VALUE360
Managing Brand Equity

OFFER OF INTERNSHIP

December 10, 2018

Dear Dilip Pareek,

Subsequent to your various interviews and discussions with us, we are very pleased to extend this Offer of Internship to you. This Offer is subject to certain terms & conditions that are clearly laid out below. Please take the time to review this letter and revert to me at Value 360 Communications@gmail.com with any questions or clarifications you may need.

- **Confidentiality:** As an intern of the Company, you will have access to certain confidential information of the Company and you may, during the course of your employment, develop certain information or inventions that will be the property of the Company. To protect the interests of the Company, you will sign the Company's standard Confidentiality Agreement (the "***Non-disclosure Agreement***") as a condition of your internship.
- **Entire Agreement**: This Letter, including the Non-disclosure Agreement, constitute the entire agreement and understanding of the parties with respect to the subject matter of this Letter, and supersedes any and all prior understandings and agreements, whether oral or written, between the parties.
- **Terms and Conditions**: You would be on the internship role till you complete your graduation. Your continuity as an intern with Value 360 Communications will be based on the assessments after our internal training that will be provided to you, and also based on the performance review during the course of your internship, as per the needs of the business. In the course of time of your internship, if your performance is good, you can be hired into a full-time role after the completion of your internship, or your internship period can be extended at the discretion of your manager.
- **Acceptance**: Please sign the enclosed copy of this letter in the space indicated and return it to us. Your signature will acknowledge that you have read and understood and agreed to the terms and conditions of this letter and the attached documents, if any.

We look forward to your internship with the Company.

Very truly yours,
For. Value 360 Communications

I have read and understood this letter and hereby acknowledge, accept and agree to the terms as set forth above.

(signed & accepted-)

Name: Paras Sharma
HR: Nisha Patel

N.Patel

Dr. Sumit Narula
Director
Amity School of Communication

Registrar
Amity University Madhya Pradesh
Gwalior

Perfect Relations

Date-08.02.2019

Dear MADHUSUDAN SHARMA

,

I am pleased to announce that after reviewing your CV, we have decided to offer you an internship for four months i.e. from 17th Feb 2019 onwards at New Delhi.

During the period of your Internship Program with us you shall be exposed to different process of Digital Marketing. You will be required to be punctual, hardworking and inquisitive. We wish every success in your life and career.

Dr. Sumit Narula
Director
Amity School of Communication

HR: Neha Shah

N.Shah

Registrar
Amity University Madhya Pradesh
Gwalior

25

IMAGE CONSULTING GROUP

Date-01.02.2019

Dear Niharika Walia,

I am pleased to announce that after reviewing your CV, we have decided to offer you an internship for four months i.e. from 06 thFeb 2019 onwards at Faridabad

During the period of your Internship Program with us you shall be exposed to different process of Digital Marketing. You will be required to be punctual, hardworking and inquisitive. We wish every success in your life and career.

HR: Prakash Kumar

P.Kumar

Dr. Sumit Narula
Director
Amity School of Communication

Registrar
Amity University Madhya Pradesh
Gwalior

OFFER OF INTERNSHIP

Dear **December 08 , 2018**
SHREOSHE ROY CHOUDHURY,

Subsequent to your various interviews and discussions with us, we are very pleased to extend this Offer of Internship to you. This Offer is subject to certain terms & conditions that are clearly laid out below. Please take the time to review this letter and revert to me at hr@CredenceMediaSolutions.ai

with any questions or clarifications you may need.

- **Confidentiality:** As an intern of the Company, you will have access to certain confidential information of the Company and you may, during the course of your employment, develop certain information or inventions that will be the property of the Company. To protect the interests of the Company, you will sign the Company's standard Confidentiality Agreement (the "***Non-disclosure Agreement***") as a condition of your internship.
- **Entire Agreement**: This Letter, including the Non-disclosure Agreement, constitute the entire agreement and understanding of the parties with respect to the subject matter of this Letter, and supersedes any and all prior understandings and agreements, whether oral or written, between the parties.
- **Terms and Conditions**: You would be on the internship role till you complete your graduation. Your continuity as an intern with Credence Media Solutions Pvt. Ltd will be based on the assessments after our internal training that will be provided to you, and also based on the performance review during the course of your internship, as per the needs of the business. In the course of time of your internship, if your performance is good, you can be hired into a full-time role after the completion of your internship, or your internship period can be extended at the discretion of your manager.
- **Acceptance**: Please sign the enclosed copy of this letter in the space indicated and return it to us. Your signature will acknowledge that you have read and understood and agreed to the terms and conditions of this letter and the attached documents, if any.

We look forward to your internship with the Company.

Very truly yours,
For. Credence Media Solutions Pvt. Ltd

I have read and understood this letter and hereby acknowledge, accept and agree to the terms as set forth above.
(signed & accepted-)

Name: Shreya Bhatia
HR: Pooja Patel

Dr. Sunil Narula
Director
Amity School of Communication

Registrar
Amity University Madhya Pradesh
Gwalior

OFFER OF INTERNSHIP

December 22, 2018

Dear MRADULA MISHRA,

Subsequent to your various interviews and discussions with us, we are very pleased to extend this Offer of Internship to you. This Offer is subject to certain terms & conditions that are clearly laid out below. Please take the time to review this letter and revert to me at 94.3MyFM@gmail.com with any questions or clarifications you may need.

- **Confidentiality:** As an intern of the Company, you will have access to certain confidential information of the Company and you may, during the course of your employment, develop certain information or inventions that will be the property of the Company. To protect the interests of the Company, you will sign the Company's standard Confidentiality Agreement (the "***Non-disclosure Agreement***") as a condition of your internship.
- **Entire Agreement**: This Letter, including the Non-disclosure Agreement, constitute the entire agreement and understanding of the parties with respect to the subject matter of this Letter, and supersedes any and all prior understandings and agreements, whether oral or written, between the parties.
- **Terms and Conditions**: You would be on the internship role till you complete your graduation. Your continuity as an intern with 94.3 My FMwill be based on the assessments after our internal training that will be provided to you, and also based on the performance review during the course of your internship, as per the needs of the business. In the course of time of your internship, if your performance is good, you can be hired into a full-time role after the completion of your internship, or your internship period can be extended at the discretion of your manager.
- **Acceptance**: Please sign the enclosed copy of this letter in the space indicated and return it to us. Your signature will acknowledge that you have read and understood and agreed to the terms and conditions of this letter and the attached documents, if any.

We look forward to your internship with the Company.

Very truly yours,
For. 94.3 My FM

I have read and understood this letter and hereby acknowledge, accept and agree to the terms as set forth above.

(signed & accepted-)

Name: Mitesh Rawat
HR: Rohit Khanna

Dr. Sunil Narula
Director
Amity School of Communication

R. Khanna

Director

FARHAN KHAN

OFFER OF INTERNSHIP

December 22, 2018

Dear APOORVA AGRAWAL,

Subsequent to your various interviews and discussions with us, we are very pleased to extend this Offer of Internship to you. This Offer is subject to certain terms & conditions that are clearly laid out below. Please take the time to review this letter and revert to me at fkphotography@gmail.com with any questions or clarifications you may need.

- **Confidentiality:** As an intern of the Company, you will have access to certain confidential information of the Company and you may, during the course of your employment, develop certain information or inventions that will be the property of the Company. To protect the interests of the Company, you will sign the Company's standard Confidentiality Agreement (the "***Non-disclosure Agreement***") as a condition of your internship.
- **Entire Agreement**: This Letter, including the Non-disclosure Agreement, constitute the entire agreement and understanding of the parties with respect to the subject matter of this Letter, and supersedes any and all prior understandings and agreements, whether oral or written, between the parties.
- **Terms and Conditions**: You would be on the internship role till you complete your graduation. Your continuity as an intern with Farhan Khan Photography will be based on the assessments after our internal training that will be provided to you, and also based on the performance review during the course of your internship, as per the needs of the business. In the course of time of your internship, if your performance is good, you can be hired into a full-time role after the completion of your internship, or your internship period can be extended at the discretion of your manager.
- **Acceptance**: Please sign the enclosed copy of this letter in the space indicated and return it to us. Your signature will acknowledge that you have read and understood and agreed to the terms and conditions of this letter and the attached documents, if any.

We look forward to your internship with the Company.

Very truly yours,
For. Farhan Khan Photography

I have read and understood this letter and hereby acknowledge, accept and agree to the terms as set forth above.

(signed & accepted-)

Name: Tanmay Kanwa
HR: Swati Desai

Dr. Sumit Narula
Director
Amity School of Communication

Swati Desai

Registrar
Amity University Madhya Pradesh
Gwalior

Perfect Relations

Date-08.02.2019

Dear NAMAN SHINDE,

I am pleased to announce that after reviewing your CV, we have decided to offer you an internship for four months i.e. from 17th Feb 2019 onwards at New Delhi.

During the period of your Internship Program with us you shall be exposed to different process of Digital Marketing. You will be required to be punctual, hardworking and inquisitive. We wish every success in your life and career.

HR: Neha Shah

N.Shah

Dr. Sumit Narula
Director
Amity School of Communication

Registrar
Amity University Madhya Pradesh
Gwalior

IMAGE CONSULTING GROUP

Date-01.02.2019

Dear RENUKA APHALE,

I am pleased to announce that after reviewing your CV, we have decided to offer you an internship for four months i.e. from 06 thFeb 2019 onwards at Faridabad

During the period of your Internship Program with us you shall be exposed to different process of Digital Marketing. You will be required to be punctual, hardworking and inquisitive. We wish every success in your life and career.

HR: Prakash Kumar

P.Kumar

Dr. Sumit Narula
Director
Amity School of Communication

Registrar
Amity University Madhya Pradesh
Gwalior

credence
Media Solutions Pvt. Ltd

OFFER OF INTERNSHIP

Dear **December 08 , 2018**
SARAJIT MONDAL,

Subsequent to your various interviews and discussions with us, we are very pleased to extend this Offer of Internship to you. This Offer is subject to certain terms & conditions that are clearly laid out below. Please take the time to review this letter and revert to me at hr@CredenceMediaSolutions.ai

with any questions or clarifications you may need.

- **Confidentiality:** As an intern of the Company, you will have access to certain confidential information of the Company and you may, during the course of your employment, develop certain information or inventions that will be the property of the Company. To protect the interests of the Company, you will sign the Company's standard Confidentiality Agreement (the "***Non-disclosure Agreement***") as a condition of your internship.
- **Entire Agreement**: This Letter, including the Non-disclosure Agreement, constitute the entire agreement and understanding of the parties with respect to the subject matter of this Letter, and supersedes any and all prior understandings and agreements, whether oral or written, between the parties.
- **Terms and Conditions**: You would be on the internship role till you complete your graduation. Your continuity as an intern with Credence Media Solutions Pvt. Ltd will be based on the assessments after our internal training that will be provided to you, and also based on the performance review during the course of your internship, as per the needs of the business. In the course of time of your internship, if your performance is good, you can be hired into a full-time role after the completion of your internship, or your internship period can be extended at the discretion of your manager.
- **Acceptance**: Please sign the enclosed copy of this letter in the space indicated and return it to us. Your signature will acknowledge that you have read and understood and agreed to the terms and conditions of this letter and the attached documents, if any.

We look forward to your internship with the Company.

Very truly yours,
For. Credence Media Solutions Pvt. Ltd

I have read and understood this letter and hereby acknowledge, accept and agree to the terms as set forth above.
(signed & accepted-)

Name: Shreya Bhatia
HR: Pooja Patel

Dr. Sumit Narula
Director
Amity School of Communication

Registrar
Amity University Madhya Pradesh
Gwalior

OFFER OF INTERNSHIP

December 22, 2018

Dear SATYAM GUPTA,

Subsequent to your various interviews and discussions with us, we are very pleased to extend this Offer of Internship to you. This Offer is subject to certain terms & conditions that are clearly laid out below. Please take the time to review this letter and revert to me at 94.3MyFM@gmail.com with any questions or clarifications you may need.

- **Confidentiality:** As an intern of the Company, you will have access to certain confidential information of the Company and you may, during the course of your employment, develop certain information or inventions that will be the property of the Company. To protect the interests of the Company, you will sign the Company's standard Confidentiality Agreement (the "***Non-disclosure Agreement***") as a condition of your internship.
- **Entire Agreement**: This Letter, including the Non-disclosure Agreement, constitute the entire agreement and understanding of the parties with respect to the subject matter of this Letter, and supersedes any and all prior understandings and agreements, whether oral or written, between the parties.
- **Terms and Conditions**: You would be on the internship role till you complete your graduation. Your continuity as an intern with 94.3 My FMwill be based on the assessments after our internal training that will be provided to you, and also based on the performance review during the course of your internship, as per the needs of the business. In the course of time of your internship, if your performance is good, you can be hired into a full-time role after the completion of your internship, or your internship period can be extended at the discretion of your manager.
- **Acceptance**: Please sign the enclosed copy of this letter in the space indicated and return it to us. Your signature will acknowledge that you have read and understood and agreed to the terms and conditions of this letter and the attached documents, if any.

We look forward to your internship with the Company.

Very truly yours,
For. 94.3 My FM

I have read and understood this letter and hereby acknowledge, accept and agree to the terms as set forth above.

(signed & accepted-)

Name: Mitesh Rawat
HR: Rohit Khanna

Dr. Sunil Narula
Director
Amity School of Communication

R. Khanna

Registrar
Amity University Madhya Pradesh
Gwalior

FARHAN KHAN

OFFER OF INTERNSHIP

December 22, 2018

Dear SHASHI KANT PAL,

Subsequent to your various interviews and discussions with us, we are very pleased to extend this Offer of Internship to you. This Offer is subject to certain terms & conditions that are clearly laid out below. Please take the time to review this letter and revert to me at fkphotography@gmail.com with any questions or clarifications you may need.

- **Confidentiality:** As an intern of the Company, you will have access to certain confidential information of the Company and you may, during the course of your employment, develop certain information or inventions that will be the property of the Company. To protect the interests of the Company, you will sign the Company's standard Confidentiality Agreement (the "***Non-disclosure Agreement***") as a condition of your internship.
- **Entire Agreement**: This Letter, including the Non-disclosure Agreement, constitute the entire agreement and understanding of the parties with respect to the subject matter of this Letter, and supersedes any and all prior understandings and agreements, whether oral or written, between the parties.
- **Terms and Conditions**: You would be on the internship role till you complete your graduation. Your continuity as an intern with Farhan Khan Photography will be based on the assessments after our internal training that will be provided to you, and also based on the performance review during the course of your internship, as per the needs of the business. In the course of time of your internship, if your performance is good, you can be hired into a full-time role after the completion of your internship, or your internship period can be extended at the discretion of your manager.
- **Acceptance**: Please sign the enclosed copy of this letter in the space indicated and return it to us. Your signature will acknowledge that you have read and understood and agreed to the terms and conditions of this letter and the attached documents, if any.

We look forward to your internship with the Company.

Very truly yours,
For. Farhan Khan Photography

I have read and understood this letter and hereby acknowledge, accept and agree to the terms as set forth above.

(signed & accepted-)

Name: Tanmay Kanwa
HR: Swati Desai

Dr. Sumit Narula
Director
Amity School of Communication

Swati Desai

Registrar
Amity University Madhya Pradesh
Gwalior

Perfect Relations

Date-08.02.2019

Dear SHIVANGI SISODIYA,

I am pleased to announce that after reviewing your CV, we have decided to offer you an internship for four months i.e. from 17th Feb 2019 onwards at New Delhi.

During the period of your Internship Program with us you shall be exposed to different process of Digital Marketing. You will be required to be punctual, hardworking and inquisitive. We wish every success in your life and career.

HR: Neha Shah

N.Shah

Dr. Sumit Narula
Director
Amity School of Communication

Registrar
Amity University Madhya Pradesh
Gwalior

IMAGE CONSULTING GROUP

Date-01.02.2019

Dear SHUBHA KUMARI,

I am pleased to announce that after reviewing your CV, we have decided to offer you an internship for four months i.e. from 06 thFeb 2019 onwards at Faridabad

During the period of your Internship Program with us you shall be exposed to different process of Digital Marketing. You will be required to be punctual, hardworking and inquisitive. We wish every success in your life and career.

HR: Prakash Kumar

P.Kumar

Dr. Sumit Narula
Director
Amity School of Communication

Registrar
Amity University Madhya Pradesh
Gwalior

credence
Media Solutions Pvt. Ltd

OFFER OF INTERNSHIP

Dear **December 08 , 2018**
SHUBHAM DHAKAD,

Subsequent to your various interviews and discussions with us, we are very pleased to extend this Offer of Internship to you. This Offer is subject to certain terms & conditions that are clearly laid out below. Please take the time to review this letter and revert to me at hr@CredenceMediaSolutions.ai

with any questions or clarifications you may need.

- **Confidentiality:** As an intern of the Company, you will have access to certain confidential information of the Company and you may, during the course of your employment, develop certain information or inventions that will be the property of the Company. To protect the interests of the Company, you will sign the Company's standard Confidentiality Agreement (the "***Non-disclosure Agreement***") as a condition of your internship.
- **Entire Agreement**: This Letter, including the Non-disclosure Agreement, constitute the entire agreement and understanding of the parties with respect to the subject matter of this Letter, and supersedes any and all prior understandings and agreements, whether oral or written, between the parties.
- **Terms and Conditions**: You would be on the internship role till you complete your graduation. Your continuity as an intern with Credence Media Solutions Pvt. Ltd will be based on the assessments after our internal training that will be provided to you, and also based on the performance review during the course of your internship, as per the needs of the business. In the course of time of your internship, if your performance is good, you can be hired into a full-time role after the completion of your internship, or your internship period can be extended at the discretion of your manager.
- **Acceptance**: Please sign the enclosed copy of this letter in the space indicated and return it to us. Your signature will acknowledge that you have read and understood and agreed to the terms and conditions of this letter and the attached documents, if any.

We look forward to your internship with the Company.

Very truly yours,
For. Credence Media Solutions Pvt. Ltd

I have read and understood this letter and hereby acknowledge, accept and agree to the terms as set forth above.
(signed & accepted-)

Name: Shreya Bhatia
HR: Pooja Patel

Dr. Sudhir Narula
Director
Amity School of Communication

Registrar
Amity University Madhya Pradesh
Gwalior

OFFER OF INTERNSHIP

December 22, 2018

Dear SHUBHAM SHARMA,

Subsequent to your various interviews and discussions with us, we are very pleased to extend this Offer of Internship to you. This Offer is subject to certain terms & conditions that are clearly laid out below. Please take the time to review this letter and revert to me at 94.3MyFM@gmail.com with any questions or clarifications you may need.

- **Confidentiality:** As an intern of the Company, you will have access to certain confidential information of the Company and you may, during the course of your employment, develop certain information or inventions that will be the property of the Company. To protect the interests of the Company, you will sign the Company's standard Confidentiality Agreement (the "***Non-disclosure Agreement***") as a condition of your internship.
- **Entire Agreement**: This Letter, including the Non-disclosure Agreement, constitute the entire agreement and understanding of the parties with respect to the subject matter of this Letter, and supersedes any and all prior understandings and agreements, whether oral or written, between the parties.
- **Terms and Conditions**: You would be on the internship role till you complete your graduation. Your continuity as an intern with 94.3 My FMwill be based on the assessments after our internal training that will be provided to you, and also based on the performance review during the course of your internship, as per the needs of the business. In the course of time of your internship, if your performance is good, you can be hired into a full-time role after the completion of your internship, or your internship period can be extended at the discretion of your manager.
- **Acceptance**: Please sign the enclosed copy of this letter in the space indicated and return it to us. Your signature will acknowledge that you have read and understood and agreed to the terms and conditions of this letter and the attached documents, if any.

We look forward to your internship with the Company.

Very truly yours,
For. 94.3 My FM

I have read and understood this letter and hereby acknowledge, accept and agree to the terms as set forth above.

(signed & accepted-)

Name: Mitesh Rawat
HR: Rohit Khanna

Dr. Sumit Narula
Director
Amity School of Communication

R. Khanna

Registrar
Amity University Madhya Pradesh
Gwalior

FARHAN KHAN

OFFER OF INTERNSHIP

December 22, 2018

Dear SIDDHARTH RAWAT,

Subsequent to your various interviews and discussions with us, we are very pleased to extend this Offer of Internship to you. This Offer is subject to certain terms & conditions that are clearly laid out below. Please take the time to review this letter and revert to me at fkphotography@gmail.com with any questions or clarifications you may need.

- **Confidentiality:** As an intern of the Company, you will have access to certain confidential information of the Company and you may, during the course of your employment, develop certain information or inventions that will be the property of the Company. To protect the interests of the Company, you will sign the Company's standard Confidentiality Agreement (the "***Non-disclosure Agreement***") as a condition of your internship.
- **Entire Agreement**: This Letter, including the Non-disclosure Agreement, constitute the entire agreement and understanding of the parties with respect to the subject matter of this Letter, and supersedes any and all prior understandings and agreements, whether oral or written, between the parties.
- **Terms and Conditions**: You would be on the internship role till you complete your graduation. Your continuity as an intern with Farhan Khan Photography will be based on the assessments after our internal training that will be provided to you, and also based on the performance review during the course of your internship, as per the needs of the business. In the course of time of your internship, if your performance is good, you can be hired into a full-time role after the completion of your internship, or your internship period can be extended at the discretion of your manager.
- **Acceptance**: Please sign the enclosed copy of this letter in the space indicated and return it to us. Your signature will acknowledge that you have read and understood and agreed to the terms and conditions of this letter and the attached documents, if any.

We look forward to your internship with the Company.

Very truly yours,
For. Farhan Khan Photography

I have read and understood this letter and hereby acknowledge, accept and agree to the terms as set forth above.

(signed & accepted-)

Name: Tanmay Kanwa
HR: Swati Desai

Dr. Sumit Narula
Director
Amity School of Communication

Swati Desai

Registrar
Gitam University Madhya Pradesh
Gwalior

TIMES NOW | ACTION BEGINS HERE

Date-03.01.2018

Dear Ananya Shivhare,

I am pleased to announce that after reviewing your CV, we have decided to offer you an internship for four months i.e. from 10 th Feb 2018 onwards at New Delhi.

During the period of your Internship Program with us you shall be exposed to different process of Digital Marketing. You will be required to be punctual, hardworking and inquisitive. We wish every success in your life and career.

HR: Rajesh Sharma

R Sharma.

Dr. Sunil Narula
Director
Amity School of Communication

Rajesh Sharma
Amity University Madhya Pradesh
Director

ATKSH
ENTERTAINMENT
INTELLIGENT ENTERTAINMENT ™

Date-05.12.2018

Dear Rahul Singh Gurjar,

I am pleased to announce that after reviewing your CV, we have decided to offer you an internship for four months i.e. from 12th December 2018 onwards at Indore.

During the period of your Internship Program with us you shall be exposed to different process of Digital Marketing. You will be required to be punctual, hardworking and inquisitive. We wish every success in your life and career.

HR: Sanjay Mehta

Sanjay M

Dr. Sunil Narula
Director
Amity School of Communication

Registrar
Amity University Madhya Pradesh
Gwalior

INDIA TV

Date- 08.12.2018

Dear SONU S R,

I am pleased to announce that after reviewing your CV, we have decided to offer you an internship for four months i.e. from 15th December 2018 onwards at Noida.

During the period of your Internship Program with us you shall be exposed to different process of Digital Marketing. You will be required to be punctual, hardworking and inquisitive. We wish every success in your life and career.

HR: Geeta Sharma

Geeta.

Dr. Sumit Narula
Director
Amity School of Communication

Registrar
Amity University Madhya Pradesh
Gwalior

VALUE360
Managing Brand Equity

OFFER OF INTERNSHIP

December 10, 2018

Dear Supriti Bhargava ,

Subsequent to your various interviews and discussions with us, we are very pleased to extend this Offer of Internship to you. This Offer is subject to certain terms & conditions that are clearly laid out below. Please take the time to review this letter and revert to me at Value 360 Communications@gmail.com with any questions or clarifications you may need.

- **Confidentiality:** As an intern of the Company, you will have access to certain confidential information of the Company and you may, during the course of your employment, develop certain information or inventions that will be the property of the Company. To protect the interests of the Company, you will sign the Company's standard Confidentiality Agreement (the "***Non-disclosure Agreement***") as a condition of your internship.
- **Entire Agreement**: This Letter, including the Non-disclosure Agreement, constitute the entire agreement and understanding of the parties with respect to the subject matter of this Letter, and supersedes any and all prior understandings and agreements, whether oral or written, between the parties.
- **Terms and Conditions**: You would be on the internship role till you complete your graduation. Your continuity as an intern with Value 360 Communications will be based on the assessments after our internal training that will be provided to you, and also based on the performance review during the course of your internship, as per the needs of the business. In the course of time of your internship, if your performance is good, you can be hired into a full-time role after the completion of your internship, or your internship period can be extended at the discretion of your manager.
- **Acceptance**: Please sign the enclosed copy of this letter in the space indicated and return it to us. Your signature will acknowledge that you have read and understood and agreed to the terms and conditions of this letter and the attached documents, if any.

We look forward to your internship with the Company.

Very truly yours,
For. Value 360 Communications

I have read and understood this letter and hereby acknowledge, accept and agree to the terms as set forth above.

(signed & accepted-)

Name: Paras Sharma
HR: Nisha Patel

Dr. Sumit Narula
Director
Amity School of Communication

N.patel

Gwalior

Perfect Relations

Date-08.02.2019

Dear SIMPAL SHARMA,

I am pleased to announce that after reviewing your CV, we have decided to offer you an internship for four months i.e. from 17th Feb 2019 onwards at New Delhi.

During the period of your Internship Program with us you shall be exposed to different process of Digital Marketing. You will be required to be punctual, hardworking and inquisitive. We wish every success in your life and career.

Dr. Sumit Narula
Director
Amity School of Communication

HR: Neha Shah
N.Shah

Registrar
Amity University Madhya Pradesh
Gwalior

IMAGE CONSULTING GROUP

Date-01.02.2019

Dear SOHAIL USMANI,

I am pleased to announce that after reviewing your CV, we have decided to offer you an internship for four months i.e. from 06 thFeb 2019 onwards at Faridabad

During the period of your Internship Program with us you shall be exposed to different process of Digital Marketing. You will be required to be punctual, hardworking and inquisitive. We wish every success in your life and career.

HR: Prakash Kumar

P. Kumar

Dr. Samit Narula
Director
Amity School of Communication

Registrar
Amity University Madhya Pradesh
Gwalior

OFFER OF INTERNSHIP

Dear **December 08 , 2018**
TANISHKA VIJAYVERGIYA,

Subsequent to your various interviews and discussions with us, we are very pleased to extend this Offer of Internship to you. This Offer is subject to certain terms & conditions that are clearly laid out below. Please take the time to review this letter and revert to me at hr@CredenceMediaSolutions.ai

with any questions or clarifications you may need.

- **Confidentiality:** As an intern of the Company, you will have access to certain confidential information of the Company and you may, during the course of your employment, develop certain information or inventions that will be the property of the Company. To protect the interests of the Company, you will sign the Company's standard Confidentiality Agreement (the "***Non-disclosure Agreement***") as a condition of your internship.
- **Entire Agreement**: This Letter, including the Non-disclosure Agreement, constitute the entire agreement and understanding of the parties with respect to the subject matter of this Letter, and supersedes any and all prior understandings and agreements, whether oral or written, between the parties.
- **Terms and Conditions**: You would be on the internship role till you complete your graduation. Your continuity as an intern with Credence Media Solutions Pvt. Ltd will be based on the assessments after our internal training that will be provided to you, and also based on the performance review during the course of your internship, as per the needs of the business. In the course of time of your internship, if your performance is good, you can be hired into a full-time role after the completion of your internship, or your internship period can be extended at the discretion of your manager.
- **Acceptance**: Please sign the enclosed copy of this letter in the space indicated and return it to us. Your signature will acknowledge that you have read and understood and agreed to the terms and conditions of this letter and the attached documents, if any.

We look forward to your internship with the Company.

Very truly yours,
For. Credence Media Solutions Pvt. Ltd

Registrar
Amity University Madhya Pradesh
Gwalior

I have read and understood this letter and hereby acknowledge, accept and agree to the terms as set forth above.
(signed & accepted-)

Name: Shreya Bhatia
HR: Pooja Patel

Dr. Sumit Narula
Director
Amity School of Communication

OFFER OF INTERNSHIP

December 22, 2018

Dear TEJASHWA SHARMA,

Subsequent to your various interviews and discussions with us, we are very pleased to extend this Offer of Internship to you. This Offer is subject to certain terms & conditions that are clearly laid out below. Please take the time to review this letter and revert to me at 94.3MyFM@gmail.com with any questions or clarifications you may need.

- **Confidentiality:** As an intern of the Company, you will have access to certain confidential information of the Company and you may, during the course of your employment, develop certain information or inventions that will be the property of the Company. To protect the interests of the Company, you will sign the Company's standard Confidentiality Agreement (the "***Non-disclosure Agreement***") as a condition of your internship.
- **Entire Agreement**: This Letter, including the Non-disclosure Agreement, constitute the entire agreement and understanding of the parties with respect to the subject matter of this Letter, and supersedes any and all prior understandings and agreements, whether oral or written, between the parties.
- **Terms and Conditions**: You would be on the internship role till you complete your graduation. Your continuity as an intern with 94.3 My FMwill be based on the assessments after our internal training that will be provided to you, and also based on the performance review during the course of your internship, as per the needs of the business. In the course of time of your internship, if your performance is good, you can be hired into a full-time role after the completion of your internship, or your internship period can be extended at the discretion of your manager.
- **Acceptance**: Please sign the enclosed copy of this letter in the space indicated and return it to us. Your signature will acknowledge that you have read and understood and agreed to the terms and conditions of this letter and the attached documents, if any.

We look forward to your internship with the Company.

Very truly yours,
For. 94.3 My FM

I have read and understood this letter and hereby acknowledge, accept and agree to the terms as set forth above.

(signed & accepted-)

Name: Mitesh Rawat
HR: Rohit Khanna

Dr. Sumit Narula
Director
Amity School of Communication

R. Khanna

Registrar
Amity University Madhya Pradesh
Gwalior

FARHAN KHAN

OFFER OF INTERNSHIP

December 22, 2018

Dear VAIBHAV RAI,

Subsequent to your various interviews and discussions with us, we are very pleased to extend this Offer of Internship to you. This Offer is subject to certain terms & conditions that are clearly laid out below. Please take the time to review this letter and revert to me at fkphotography@gmail.com with any questions or clarifications you may need.

- **Confidentiality:** As an intern of the Company, you will have access to certain confidential information of the Company and you may, during the course of your employment, develop certain information or inventions that will be the property of the Company. To protect the interests of the Company, you will sign the Company's standard Confidentiality Agreement (the "***Non-disclosure Agreement***") as a condition of your internship.
- **Entire Agreement**: This Letter, including the Non-disclosure Agreement, constitute the entire agreement and understanding of the parties with respect to the subject matter of this Letter, and supersedes any and all prior understandings and agreements, whether oral or written, between the parties.
- **Terms and Conditions**: You would be on the internship role till you complete your graduation. Your continuity as an intern with Farhan Khan Photography will be based on the assessments after our internal training that will be provided to you, and also based on the performance review during the course of your internship, as per the needs of the business. In the course of time of your internship, if your performance is good, you can be hired into a full-time role after the completion of your internship, or your internship period can be extended at the discretion of your manager.
- **Acceptance**: Please sign the enclosed copy of this letter in the space indicated and return it to us. Your signature will acknowledge that you have read and understood and agreed to the terms and conditions of this letter and the attached documents, if any.

We look forward to your internship with the Company.

Very truly yours,
For. Farhan Khan Photography

I have read and understood this letter and hereby acknowledge, accept and agree to the terms as set forth above.

(signed & accepted-)

Name: Tanmay Kanwa
HR: Swati Desai

Dr. Sumit Narula
Director
Amity School of Communication

Swati Desai

Registrar
Amity University Madhya Pradesh
Gwalior

Perfect Relations

Date-08.02.2019

Dear YASH SONI,

I am pleased to announce that after reviewing your CV, we have decided to offer you an internship for four months i.e. from 17th Feb 2019 onwards at New Delhi.

During the period of your Internship Program with us you shall be exposed to different process of Digital Marketing. You will be required to be punctual, hardworking and inquisitive. We wish every success in your life and career.

HR: Neha Shah

N.Shah

Dr. Sumit Narula
Director
Amity School of Communication

Registrar
Amity University Madhya Pradesh
Gwalior

IMAGE CONSULTING GROUP

Date-01.02.2019

Dear ABHISHEK ORIYA,

I am pleased to announce that after reviewing your CV, we have decided to offer you an internship for four months i.e. from 06 thFeb 2019 onwards at Faridabad

During the period of your Internship Program with us you shall be exposed to different process of Digital Marketing. You will be required to be punctual, hardworking and inquisitive. We wish every success in your life and career.

HR: Prakash Kumar

P.Kumar

Dr. Sumit Narula
Director
Amity School of Communication

Registrar
Amity University Madhya Pradesh
Gwalior

credence
Media Solutions Pvt. Ltd

OFFER OF INTERNSHIP

Dear **December 08 , 2018**
KAMAL AGRAWAL,

Subsequent to your various interviews and discussions with us, we are very pleased to extend this Offer of Internship to you. This Offer is subject to certain terms & conditions that are clearly laid out below. Please take the time to review this letter and revert to me at hr@CredenceMediaSolutions.ai

with any questions or clarifications you may need.

- **Confidentiality:** As an intern of the Company, you will have access to certain confidential information of the Company and you may, during the course of your employment, develop certain information or inventions that will be the property of the Company. To protect the interests of the Company, you will sign the Company's standard Confidentiality Agreement (the "***Non-disclosure Agreement***") as a condition of your internship.
- **Entire Agreement**: This Letter, including the Non-disclosure Agreement, constitute the entire agreement and understanding of the parties with respect to the subject matter of this Letter, and supersedes any and all prior understandings and agreements, whether oral or written, between the parties.
- **Terms and Conditions**: You would be on the internship role till you complete your graduation. Your continuity as an intern with Credence Media Solutions Pvt. Ltd will be based on the assessments after our internal training that will be provided to you, and also based on the performance review during the course of your internship, as per the needs of the business. In the course of time of your internship, if your performance is good, you can be hired into a full-time role after the completion of your internship, or your internship period can be extended at the discretion of your manager.
- **Acceptance**: Please sign the enclosed copy of this letter in the space indicated and return it to us. Your signature will acknowledge that you have read and understood and agreed to the terms and conditions of this letter and the attached documents, if any.

We look forward to your internship with the Company.

Very truly yours,
For. Credence Media Solutions Pvt. Ltd

I have read and understood this letter and hereby acknowledge, accept and agree to the terms as set forth above.
(signed & accepted-)

Name: Shreya Bhatia
HR: Pooja Patel

Dr. Sumit Narula
Director
Amity School of Communication

Registrar
Amity University Madhya Pradesh
Gwalior

OFFER OF INTERNSHIP

December 22, 2018

Dear MANISH KUMAR,

Subsequent to your various interviews and discussions with us, we are very pleased to extend this Offer of Internship to you. This Offer is subject to certain terms & conditions that are clearly laid out below. Please take the time to review this letter and revert to me at 94.3MyFM@gmail.com with any questions or clarifications you may need.

- **Confidentiality:** As an intern of the Company, you will have access to certain confidential information of the Company and you may, during the course of your employment, develop certain information or inventions that will be the property of the Company. To protect the interests of the Company, you will sign the Company's standard Confidentiality Agreement (the "***Non-disclosure Agreement***") as a condition of your internship.
- **Entire Agreement**: This Letter, including the Non-disclosure Agreement, constitute the entire agreement and understanding of the parties with respect to the subject matter of this Letter, and supersedes any and all prior understandings and agreements, whether oral or written, between the parties.
- **Terms and Conditions**: You would be on the internship role till you complete your graduation. Your continuity as an intern with 94.3 My FMwill be based on the assessments after our internal training that will be provided to you, and also based on the performance review during the course of your internship, as per the needs of the business. In the course of time of your internship, if your performance is good, you can be hired into a full-time role after the completion of your internship, or your internship period can be extended at the discretion of your manager.
- **Acceptance**: Please sign the enclosed copy of this letter in the space indicated and return it to us. Your signature will acknowledge that you have read and understood and agreed to the terms and conditions of this letter and the attached documents, if any.

We look forward to your internship with the Company.

Very truly yours,
For. 94.3 My FM

I have read and understood this letter and hereby acknowledge, accept and agree to the terms as set forth above.

(signed & accepted-)

Name: Mitesh Rawat
HR: Rohit Khanna

Dr. Sumit Narula
Director
Amity School of Communication

R. Khanna

Registrar
Amity University Madhya Pradesh
Gwalior

FARHAN KHAN

OFFER OF INTERNSHIP

December 22, 2018

Dear MD. AZAHARUDDIN,

Subsequent to your various interviews and discussions with us, we are very pleased to extend this Offer of Internship to you. This Offer is subject to certain terms & conditions that are clearly laid out below. Please take the time to review this letter and revert to me at fkphotography@gmail.com with any questions or clarifications you may need.

- **Confidentiality:** As an intern of the Company, you will have access to certain confidential information of the Company and you may, during the course of your employment, develop certain information or inventions that will be the property of the Company. To protect the interests of the Company, you will sign the Company's standard Confidentiality Agreement (the "***Non-disclosure Agreement***") as a condition of your internship.
- **Entire Agreement**: This Letter, including the Non-disclosure Agreement, constitute the entire agreement and understanding of the parties with respect to the subject matter of this Letter, and supersedes any and all prior understandings and agreements, whether oral or written, between the parties.
- **Terms and Conditions**: You would be on the internship role till you complete your graduation. Your continuity as an intern with Farhan Khan Photography will be based on the assessments after our internal training that will be provided to you, and also based on the performance review during the course of your internship, as per the needs of the business. In the course of time of your internship, if your performance is good, you can be hired into a full-time role after the completion of your internship, or your internship period can be extended at the discretion of your manager.
- **Acceptance**: Please sign the enclosed copy of this letter in the space indicated and return it to us. Your signature will acknowledge that you have read and understood and agreed to the terms and conditions of this letter and the attached documents, if any.

We look forward to your internship with the Company.

Very truly yours,
For. Farhan Khan Photography

I have read and understood this letter and hereby acknowledge, accept and agree to the terms as set forth above.

(signed & accepted-)

Name: Tanmay Kanwa
HR: Swati Desai

Dr. Sunil Narula
Director
Amity School of Communication

Swati Desai

Registrar
Amity University Madhya Pradesh
Gwalior

TIMES NOW | ACTION BEGINS HERE

Date-03.01.2019

Dear POOJA MUNKA,

I am pleased to announce that after reviewing your CV, we have decided to offer you an internship for four months i.e. from 10 thFeb 2019 onwards at New Delhi.

During the period of your Internship Program with us you shall be exposed to different process of Digital Marketing. You will be required to be punctual, hardworking and inquisitive. We wish every success in your life and career.

HR: Rajesh Sharma

R Sharma.

Dr. Sumit Narula
Director
Amity School of Communication

Registrar
Amity University Madhya Pradesh
Gwalior

ATIKSH ENTERTAINMENT
INTELLIGENT ENTERTAINMENT ™

Date-05.12.2018

Dear TANYA NIKHRA,

I am pleased to announce that after reviewing your CV, we have decided to offer you an internship for four months i.e. from 12th December 2018 onwards at Indore.

During the period of your Internship Program with us you shall be exposed to different process of Digital Marketing. You will be required to be punctual, hardworking and inquisitive. We wish every success in your life and career.

HR: Sanjay Mehta

Sanjay M

Dr. Sumit Narula
Director
Amity School of Communication

Registrar
Amity University Madhya Pradesh
Gwalior

INDIA TV

Date- 08.12.2018

Dear UMESH GOURABH,

I am pleased to announce that after reviewing your CV, we have decided to offer you an internship for four months i.e. from 15th December 2018 onwards at Noida.

During the period of your Internship Program with us you shall be exposed to different process of Digital Marketing. You will be required to be punctual, hardworking and inquisitive. We wish every success in your life and career.

HR: Geeta Sharma

Geeta.

Dr. Sumit Narula
Director
Amity School of Communication

Registrar
Amity University Madhya Pradesh
Gwalior

VALUE360
Managing Brand Equity

OFFER OF INTERNSHIP

December 10, 2018

Dear DEEPANSH TRIPATHI,

Subsequent to your various interviews and discussions with us, we are very pleased to extend this Offer of Internship to you. This Offer is subject to certain terms & conditions that are clearly laid out below. Please take the time to review this letter and revert to me at Value 360 Communications@gmail.com with any questions or clarifications you may need.

- **Confidentiality:** As an intern of the Company, you will have access to certain confidential information of the Company and you may, during the course of your employment, develop certain information or inventions that will be the property of the Company. To protect the interests of the Company, you will sign the Company's standard Confidentiality Agreement (the "***Non-disclosure Agreement***") as a condition of your internship.
- **Entire Agreement**: This Letter, including the Non-disclosure Agreement, constitute the entire agreement and understanding of the parties with respect to the subject matter of this Letter, and supersedes any and all prior understandings and agreements, whether oral or written, between the parties.
- **Terms and Conditions**: You would be on the internship role till you complete your graduation. Your continuity as an intern with Value 360 Communications will be based on the assessments after our internal training that will be provided to you, and also based on the performance review during the course of your internship, as per the needs of the business. In the course of time of your internship, if your performance is good, you can be hired into a full-time role after the completion of your internship, or your internship period can be extended at the discretion of your manager.
- **Acceptance**: Please sign the enclosed copy of this letter in the space indicated and return it to us. Your signature will acknowledge that you have read and understood and agreed to the terms and conditions of this letter and the attached documents, if any.

We look forward to your internship with the Company.

Very truly yours,
For. Value 360 Communications

I have read and understood this letter and hereby acknowledge, accept and agree to the terms as set forth above.

(signed & accepted-)

Name: Paras Sharma
HR: Nisha Patel

N.patel

Dr. Sumit Narula
Director
Amity School of Communication

Registrar
Amity University Madhya Pradesh
Gwalior

Perfect Relations

Date-08.02.2019

Dear JAY AGRAWAL,

I am pleased to announce that after reviewing your CV, we have decided to offer you an internship for four months i.e. from 17th Feb 2019 onwards at New Delhi.

During the period of your Internship Program with us you shall be exposed to different process of Digital Marketing. You will be required to be punctual, hardworking and inquisitive. We wish every success in your life and career.

HR: Neha Shah

N. Shah

Dr. Sumit Narula
Director
Amity School of Communication

Registrar
Amity University Madhya Pradesh
Gwalior

IMAGE CONSULTING GROUP

Date-01.02.2019

Dear JINESH CHOURELIYA,

I am pleased to announce that after reviewing your CV, we have decided to offer you an internship for four months i.e. from 06 thFeb 2019 onwards at Faridabad

During the period of your Internship Program with us you shall be exposed to different process of Digital Marketing. You will be required to be punctual, hardworking and inquisitive. We wish every success in your life and career.

HR: Prakash Kumar

P. Kumar

Dr. Sumit Narula
Director
Amity School of Communication

Registrar
Amity University Madhya Pradesh
Gwalior

OFFER OF INTERNSHIP

Dear **December 08 , 2018**

KARAN SINGH TOMAR,

Subsequent to your various interviews and discussions with us, we are very pleased to extend this Offer of Internship to you. This Offer is subject to certain terms & conditions that are clearly laid out below. Please take the time to review this letter and revert to me at hr@CredenceMediaSolutions.ai

with any questions or clarifications you may need.

- **Confidentiality:** As an intern of the Company, you will have access to certain confidential information of the Company and you may, during the course of your employment, develop certain information or inventions that will be the property of the Company. To protect the interests of the Company, you will sign the Company's standard Confidentiality Agreement (the "***Non-disclosure Agreement***") as a condition of your internship.
- **Entire Agreement**: This Letter, including the Non-disclosure Agreement, constitute the entire agreement and understanding of the parties with respect to the subject matter of this Letter, and supersedes any and all prior understandings and agreements, whether oral or written, between the parties.
- **Terms and Conditions**: You would be on the internship role till you complete your graduation. Your continuity as an intern with Credence Media Solutions Pvt. Ltd will be based on the assessments after our internal training that will be provided to you, and also based on the performance review during the course of your internship, as per the needs of the business. In the course of time of your internship, if your performance is good, you can be hired into a full-time role after the completion of your internship, or your internship period can be extended at the discretion of your manager.
- **Acceptance**: Please sign the enclosed copy of this letter in the space indicated and return it to us. Your signature will acknowledge that you have read and understood and agreed to the terms and conditions of this letter and the attached documents, if any.

We look forward to your internship with the Company.

Very truly yours,
For. Credence Media Solutions Pvt. Ltd

I have read and understood this letter and hereby acknowledge, accept and agree to the terms as set forth above.

(signed & accepted-)

Name: Shreya Bhatia
HR: Pooja Patel

Dr. Sumit Narula
Director
Amity School of Communication

Director

OFFER OF INTERNSHIP

December 22, 2018

Dear KUMAR VAIBHAV,

Subsequent to your various interviews and discussions with us, we are very pleased to extend this Offer of Internship to you. This Offer is subject to certain terms & conditions that are clearly laid out below. Please take the time to review this letter and revert to me at 94.3MyFM@gmail.com with any questions or clarifications you may need.

- **Confidentiality:** As an intern of the Company, you will have access to certain confidential information of the Company and you may, during the course of your employment, develop certain information or inventions that will be the property of the Company. To protect the interests of the Company, you will sign the Company's standard Confidentiality Agreement (the "***Non-disclosure Agreement***") as a condition of your internship.
- **Entire Agreement**: This Letter, including the Non-disclosure Agreement, constitute the entire agreement and understanding of the parties with respect to the subject matter of this Letter, and supersedes any and all prior understandings and agreements, whether oral or written, between the parties.
- **Terms and Conditions**: You would be on the internship role till you complete your graduation. Your continuity as an intern with 94.3 My FMwill be based on the assessments after our internal training that will be provided to you, and also based on the performance review during the course of your internship, as per the needs of the business. In the course of time of your internship, if your performance is good, you can be hired into a full-time role after the completion of your internship, or your internship period can be extended at the discretion of your manager.
- **Acceptance**: Please sign the enclosed copy of this letter in the space indicated and return it to us. Your signature will acknowledge that you have read and understood and agreed to the terms and conditions of this letter and the attached documents, if any.

We look forward to your internship with the Company.

Very truly yours,
For. 94.3 My FM

I have read and understood this letter and hereby acknowledge, accept and agree to the terms as set forth above.

(signed & accepted-)

Name: Mitesh Rawat
HR: Rohit Khanna

R. Khanna

Dr. Sumit Narula
Director
Amity School of Communication

Registrar
Amity University Madhya Pradesh
Gwalior

FARHAN KHAN

OFFER OF INTERNSHIP

December 22, 2018

Dear SOMESH RAJPUT,

Subsequent to your various interviews and discussions with us, we are very pleased to extend this Offer of Internship to you. This Offer is subject to certain terms & conditions that are clearly laid out below. Please take the time to review this letter and revert to me at fkphotography@gmail.com with any questions or clarifications you may need.

- **Confidentiality:** As an intern of the Company, you will have access to certain confidential information of the Company and you may, during the course of your employment, develop certain information or inventions that will be the property of the Company. To protect the interests of the Company, you will sign the Company's standard Confidentiality Agreement (the "***Non-disclosure Agreement***") as a condition of your internship.
- **Entire Agreement**: This Letter, including the Non-disclosure Agreement, constitute the entire agreement and understanding of the parties with respect to the subject matter of this Letter, and supersedes any and all prior understandings and agreements, whether oral or written, between the parties.
- **Terms and Conditions**: You would be on the internship role till you complete your graduation. Your continuity as an intern with Farhan Khan Photography will be based on the assessments after our internal training that will be provided to you, and also based on the performance review during the course of your internship, as per the needs of the business. In the course of time of your internship, if your performance is good, you can be hired into a full-time role after the completion of your internship, or your internship period can be extended at the discretion of your manager.
- **Acceptance**: Please sign the enclosed copy of this letter in the space indicated and return it to us. Your signature will acknowledge that you have read and understood and agreed to the terms and conditions of this letter and the attached documents, if any.

We look forward to your internship with the Company.

Very truly yours,
For. Farhan Khan Photography

I have read and understood this letter and hereby acknowledge, accept and agree to the terms as set forth above.

(signed & accepted-)

Name: Tanmay Kanwa
HR: Swati Desai

Swati Desai

Dr. Sumit Narula
Director
Amity School of Communication

Registrar
Amity University Madhya Pradesh
Gwalior

TIMES NOW | ACTION BEGINS HERE

Date-03.01.2019

Dear PRATEEK YADAV,

I am pleased to announce that after reviewing your CV, we have decided to offer you an internship for four months i.e. from 10 th Feb 2019 onwards at New Delhi.

During the period of your Internship Program with us you shall be exposed to different process of Digital Marketing. You will be required to be punctual, hardworking and inquisitive. We wish every success in your life and career.

HR: Rajesh Sharma

R Sharma.

Dr. Sumit Narula
Director
Amity School of Communication

Registrar
Amity University Madhya Pradesh
Gwalior

ATIKSH ENTERTAINMENT
INTELLIGENT ENTERTAINMENT ™

Date-05.12.2018

Dear SARANSH BAIS,

I am pleased to announce that after reviewing your CV, we have decided to offer you an internship for four months i.e. from 12th December 2018 onwards at Indore.

During the period of your Internship Program with us you shall be exposed to different process of Digital Marketing. You will be required to be punctual, hardworking and inquisitive. We wish every success in your life and career.

HR: Sanjay Mehta

Sanjay M

Dr. Sumit Narula
Director
Amity School of Communication

Rajesh Jain
Registrar
Amity University Madhya Pradesh
Gwalior

INDIA TV

Date- 08.12.2018

Dear KAUSHAL PUROHIT,

I am pleased to announce that after reviewing your CV, we have decided to offer you an internship for four months i.e. from 15th December 2018 onwards at Noida.

During the period of your Internship Program with us you shall be exposed to different process of Digital Marketing. You will be required to be punctual, hardworking and inquisitive. We wish every success in your life and career.

HR: Geeta Sharma

Geeta.

Dr. Sumit Narula
Director
Amity School of Communication

Registrar
Amity University Madhya Pradesh
Gwalior

VALUE360
Managing Brand Equity

OFFER OF INTERNSHIP

December 10, 2018

Dear POOJA
MUNKA,

Subsequent to your various interviews and discussions with us, we are very pleased to extend this Offer of Internship to you. This Offer is subject to certain terms & conditions that are clearly laid out below. Please take the time to review this letter and revert to me at Value 360 Communications@gmail.com with any questions or clarifications you may need.

- **Confidentiality:** As an intern of the Company, you will have access to certain confidential information of the Company and you may, during the course of your employment, develop certain information or inventions that will be the property of the Company. To protect the interests of the Company, you will sign the Company's standard Confidentiality Agreement (the "***Non-disclosure Agreement***") as a condition of your internship.
- **Entire Agreement**: This Letter, including the Non-disclosure Agreement, constitute the entire agreement and understanding of the parties with respect to the subject matter of this Letter, and supersedes any and all prior understandings and agreements, whether oral or written, between the parties.
- **Terms and Conditions**: You would be on the internship role till you complete your graduation. Your continuity as an intern with Value 360 Communications will be based on the assessments after our internal training that will be provided to you, and also based on the performance review during the course of your internship, as per the needs of the business. In the course of time of your internship, if your performance is good, you can be hired into a full-time role after the completion of your internship, or your internship period can be extended at the discretion of your manager.
- **Acceptance**: Please sign the enclosed copy of this letter in the space indicated and return it to us. Your signature will acknowledge that you have read and understood and agreed to the terms and conditions of this letter and the attached documents, if any.

We look forward to your internship with the Company.

Very truly yours,
For. Value 360 Communications

I have read and understood this letter and hereby acknowledge, accept and agree to the terms as set forth above.

(signed & accepted-)

Name: Paras Sharma
HR: Nisha Patel

N.patel

Dr. Sumit Narula
Director
Amity School of Communication

Registrar
Amity University Madhya Pradesh
Gwalior

TIMES NOW | ACTION BEGINS HERE

Date-03.01.2019

Dear AKSHAY BHARGAVA,

I am pleased to announce that after reviewing your CV, we have decided to offer you an internship for four months i.e. from 10 th Feb 2019 onwards at New Delhi.

During the period of your Internship Program with us you shall be exposed to different process of Digital Marketing. You will be required to be punctual, hardworking and inquisitive. We wish every success in your life and career.

HR: Rajesh Sharma

R Sharma.

Dr. Sumit Narula
Director
Amity School of Communication

Rajesh Sain
Head HR
Amity University Madhya Pradesh
Gwalior

26

ATIKSH ENTERTAINMENT
INTELLIGENT ENTERTAINMENT ™

Date-05.12.2018

Dear JYOTI BHADOURIA,

I am pleased to announce that after reviewing your CV, we have decided to offer you an internship for four months i.e. from 12th December 2018 onwards at Indore.

During the period of your Internship Program with us you shall be exposed to different process of Digital Marketing. You will be required to be punctual, hardworking and inquisitive. We wish every success in your life and career.

HR: Sanjay Mehta

Sanjay M

Dr. Sumit Narula
Director
Amity School of Communication

Registrar
Amity University Madhya Pradesh
Gwalior

INDIA TV

Date- 11.04.2019

Dear AVIRAL PANDEY,

I am pleased to announce that after reviewing your CV, we have decided to offer you an internship for four months i.e. from 11th April 2019 onwards at Noida.

During the period of your Internship Program with us you shall be exposed to different process of Digital Marketing. You will be required to be punctual, hardworking and inquisitive. We wish every success in your life and career.

HR: Geeta Sharma

Geeta.

Dr. Sumit Narula
Director
Amity School of Communication

Registrar
Amity University Madhya Pradesh
Gwalior

Adv. Vivek Jain
Advocate M.P. high Court

Dr. Sumit Narula
Director
Amity School of Communication

Amity University Madhya Pradesh
Gwalior

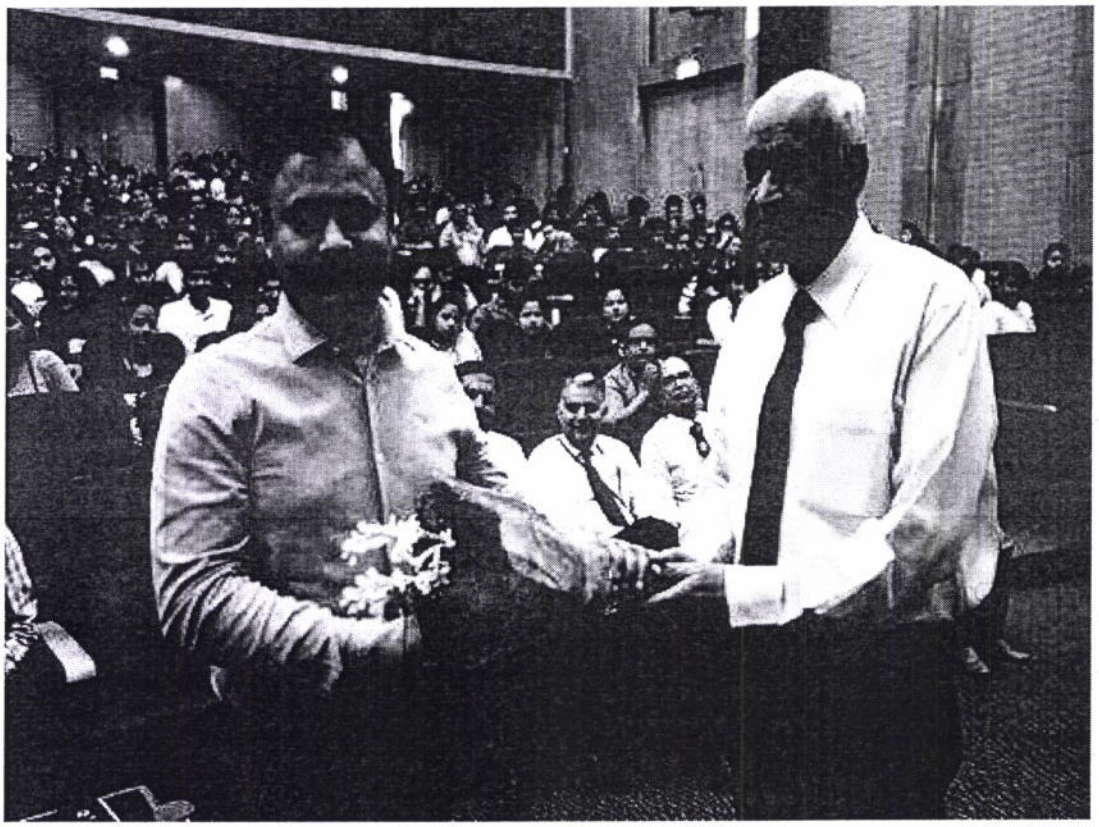

Mr. Anurag Chaudhary Collector, Gwalior

Dr. Sumit Narula
Director
Amity School of Communication

Registrar
Amity University Madhya Pradesh
Gwalior

Vikram Wollens Malanpur, Gwalior

Dr. Sumit Narula
Director
Amity School of Communication

Registrar
Amity University Madhya Pradesh
Gwalior

SRF Ltd Malanpur, Gwalior

Dr. Sumit Narula
Director
Amity School of Communication

Registrar
Amity University Madhya Pradesh
Gwalior

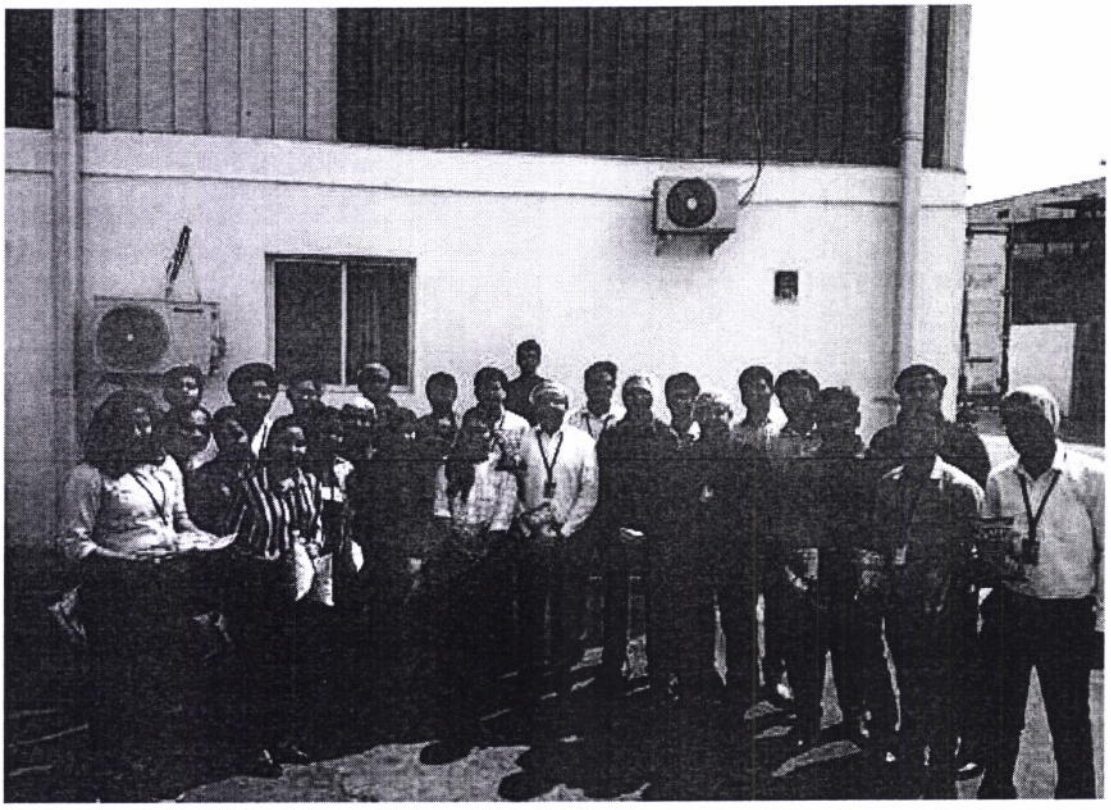

Badri Vishal Malanpur, Gwalior

Dr. Sumit Narula
Director
Amity School of Communication

Registrar
Amity University Madhya Pradesh
Gwalior

Surya Malanpur, Gwalior

Dr. Sumit Narula
Director
Amity School of Communication

Registrar
Amity University Madhya Pradesh
Gwalior

J B Mangharam (Britannia) Gwalior

Dr. Sunil Narula
Director
Amity School of Communication

Registrar
Amity University Madhya Pradesh
Gwalior

दैनिक भास्कर

OFFER OF INTERNSHIP

December 26, 2019

Dear
Poorvi Sengar,

Subsequent to your various interviews and discussions with us, we are very pleased to extend this Offer of Internship to you. This Offer is subject to certain terms & conditions that are clearly laid out below. Please take the time to review this letter and revert to me at hr@DainikBhaskar.ai

with any questions or clarifications, you may need.

- **Confidentiality:** As an intern of the Company, you will have access to certain confidential information of the Company and you may, during the course of your employment, develop certain information or inventions that will be the property of the Company. To protect the interests of the Company, you will sign the Company's standard Confidentiality Agreement (the "***Non-disclosure Agreement***") as a condition of your internship.
- **Entire Agreement**: This Letter, including the Non-disclosure Agreement, constitute the entire agreement and understanding of the parties with respect to the subject matter of this Letter, and supersedes any and all prior understandings and agreements, whether oral or written, between the parties.
- **Terms and Conditions**: You would be on the internship role till you complete your graduation. Your continuity as an intern with Dainik Bhaskar will be based on the assessments after our internal training that will be provided to you, and also based on the performance review during the course of your internship, as per the needs of the business. In the course of time of your internship, if your performance is good, you can be hired into a full-time role after the completion of your internship, or your internship period can be extended at the discretion of your manager.
- **Acceptance**: Please sign the enclosed copy of this letter in the space indicated and return it to us. Your signature will acknowledge that you have read and understood and agreed to the terms and conditions of this letter and the attached documents, if any.

We look forward to your internship with the Company.

Very truly yours,
For. Dainik Bhaskar

I have read and understood this letter and hereby acknowledge, accept and agree to the terms as set forth above.

(signed & accepted-)

HR: Aparna Das

Dr. Sumit Narula
Director
Amity School of Communication

Registrar
Amity University Madhya Pradesh
Gwalior

OFFER OF INTERNSHIP

December 14, 2019

Dear
Akhil Goel,

Subsequent to your various interviews and discussions with us, we are very pleased to extend this Offer of Internship to you. This Offer is subject to certain terms & conditions that are clearly laid out below. Please take the time to review this letter and revert to me at hr@ETVBharatvarsh.ai

with any questions or clarifications, you may need.

- **Confidentiality:** As an intern of the Company, you will have access to certain confidential information of the Company and you may, during the course of your employment, develop certain information or inventions that will be the property of the Company. To protect the interests of the Company, you will sign the Company's standard Confidentiality Agreement (the "***Non-disclosure Agreement***") as a condition of your internship.
- **Entire Agreement**: This Letter, including the Non-disclosure Agreement, constitute the entire agreement and understanding of the parties with respect to the subject matter of this Letter, and supersedes any and all prior understandings and agreements, whether oral or written, between the parties.
- **Terms and Conditions**: You would be on the internship role till you complete your graduation. Your continuity as an intern with E - TV Bharatvarsh will be based on the assessments after our internal training that will be provided to you, and also based on the performance review during the course of your internship, as per the needs of the business. In the course of time of your internship, if your performance is good, you can be hired into a full-time role after the completion of your internship, or your internship period can be extended at the discretion of your manager.
- **Acceptance**: Please sign the enclosed copy of this letter in the space indicated and return it to us. Your signature will acknowledge that you have read and understood and agreed to the terms and conditions of this letter and the attached documents, if any.

We look forward to your internship with the Company.

Very truly yours,
For. E - TV Bharatvarsh

I have read and understood this letter and hereby acknowledge, accept and agree to the terms as set forth above.

(signed & accepted-)
HR: Radhika Srinivasan

R. Srinivasan

Dr. Sumit Narula
Director
Amity School of Communication

Registrar
Amity University Madhya Pradesh
Gwalior

alt CAMPUS

OFFER OF INTERNSHIP

January 02, 2020

Dear
Devika Mishra,

Subsequent to your various interviews and discussions with us, we are very pleased to extend this Offer of Internship to you. This Offer is subject to certain terms & conditions that are clearly laid out below. Please take the time to review this letter and revert to me at hr@AltCampus.ai

with any questions or clarifications, you may need.

- **Confidentiality:** As an intern of the Company, you will have access to certain confidential information of the Company and you may, during the course of your employment, develop certain information or inventions that will be the property of the Company. To protect the interests of the Company, you will sign the Company's standard Confidentiality Agreement (the "***Non-disclosure Agreement***") as a condition of your internship.
- **Entire Agreement**: This Letter, including the Non-disclosure Agreement, constitute the entire agreement and understanding of the parties with respect to the subject matter of this Letter, and supersedes any and all prior understandings and agreements, whether oral or written, between the parties.
- **Terms and Conditions**: You would be on the internship role till you complete your graduation. Your continuity as an intern with Alt Campus will be based on the assessments after our internal training that will be provided to you, and also based on the performance review during the course of your internship, as per the needs of the business. In the course of time of your internship, if your performance is good, you can be hired into a full-time role after the completion of your internship, or your internship period can be extended at the discretion of your manager.
- **Acceptance**: Please sign the enclosed copy of this letter in the space indicated and return it to us. Your signature will acknowledge that you have read and understood and agreed to the terms and conditions of this letter and the attached documents, if any.

We look forward to your internship with the Company.

Very truly yours,
For. Alt Campus

I have read and understood this letter and hereby acknowledge, accept and agree to the terms as set forth above.

(signed & accepted-)

HR: Ashok Kumar Mehta

A.K. Mehta

Dr. Sumit Narula
Director
Amity School of Communication

Registrar
Amity University Madhya Pradesh
Gwalior

खबर LIVE INDIA

OFFER OF INTERNSHIP

February 09, 2020

Dear
Ankit Singh Sengar,

Subsequent to your various interviews and discussions with us, we are very pleased to extend this Offer of Internship to you. This Offer is subject to certain terms & conditions that are clearly laid out below. Please take the time to review this letter and revert to me at hr@LiveKhabar.ai

with any questions or clarifications, you may need.

- **Confidentiality:** As an intern of the Company, you will have access to certain confidential information of the Company and you may, during the course of your employment, develop certain information or inventions that will be the property of the Company. To protect the interests of the Company, you will sign the Company's standard Confidentiality Agreement (the "***Non-disclosure Agreement***") as a condition of your internship.
- **Entire Agreement**: This Letter, including the Non-disclosure Agreement, constitute the entire agreement and understanding of the parties with respect to the subject matter of this Letter, and supersedes any and all prior understandings and agreements, whether oral or written, between the parties.
- **Terms and Conditions**: You would be on the internship role till you complete your graduation. Your continuity as an intern with Live Khabar will be based on the assessments after our internal training that will be provided to you, and also based on the performance review during the course of your internship, as per the needs of the business. In the course of time of your internship, if your performance is good, you can be hired into a full-time role after the completion of your internship, or your internship period can be extended at the discretion of your manager.
- **Acceptance**: Please sign the enclosed copy of this letter in the space indicated and return it to us. Your signature will acknowledge that you have read and understood and agreed to the terms and conditions of this letter and the attached documents, if any.

We look forward to your internship with the Company.

Very truly yours,
For. Live Khabar

I have read and understood this letter and hereby acknowledge, accept and agree to the terms as set forth above.

(signed & accepted-)

HR: Manoj Gupta

Manoj

Dr. Sumit Narula
Director
Amity School of Communication

Registrar
Amity University Madhya Pradesh
Gwalior

Music 18

OFFER OF INTERNSHIP

February 09, 2020

Dear
Ramayanita Arora,

Subsequent to your various interviews and discussions with us, we are very pleased to extend this Offer of Internship to you. This Offer is subject to certain terms & conditions that are clearly laid out below. Please take the time to review this letter and revert to me at hr@Music18.ai

with any questions or clarifications, you may need.

- **Confidentiality:** As an intern of the Company, you will have access to certain confidential information of the Company and you may, during the course of your employment, develop certain information or inventions that will be the property of the Company. To protect the interests of the Company, you will sign the Company's standard Confidentiality Agreement (the "***Non-disclosure Agreement***") as a condition of your internship.
- **Entire Agreement**: This Letter, including the Non-disclosure Agreement, constitute the entire agreement and understanding of the parties with respect to the subject matter of this Letter, and supersedes any and all prior understandings and agreements, whether oral or written, between the parties.
- **Terms and Conditions**: You would be on the internship role till you complete your graduation. Your continuity as an intern with Music 18 will be based on the assessments after our internal training that will be provided to you, and also based on the performance review during the course of your internship, as per the needs of the business. In the course of time of your internship, if your performance is good, you can be hired into a full-time role after the completion of your internship, or your internship period can be extended at the discretion of your manager.
- **Acceptance**: Please sign the enclosed copy of this letter in the space indicated and return it to us. Your signature will acknowledge that you have read and understood and agreed to the terms and conditions of this letter and the attached documents, if any.

We look forward to your internship with the Company.

Very truly yours,
For. Music 18

I have read and understood this letter and hereby acknowledge, accept and agree to the terms as set forth above.

(signed & accepted-)

HR: Vishal *Singhania*

V Singhania

Dr. Sumit Narula
Director
Amity School of Communication

Registrar
Amity University Madhya Pradesh
Gwalior

1.

Jitendra Kumar Sharma
Advocate
M.P. High Court
Gwalior

D-13-D, Dwarikapuri,
Near Kherapati Hanumanji
Lashkar, Gwalior.
Ph. 0751- 4007908
Mob No. 9826248285

Date: 22.07.2022

TO WHOMSOEVER IT MAY CONCERN

This is to certify that Yashika Upadhyay, student of B.A. LL.B. (Hons.) Seventh Semester at Amity University College, Gwalior, has successfully completed her internship in my chambers from 20th June, 2022 to 20th July, 2022.

She has prepared case notes and researched on cases related to Indian Penal Code 1872, Criminal Procedure Code 1973 and Constitution of India. She has showed punctuality, hard work and enthusiasm during her internship.

I wish her a bright and successful future.

Jitendra Kumar Sharma
Jitendra Sharma
Enrollment No. 244/993 Advocate
Office/Resi - (Advocate)
Hanuman Mandir Ke Pass Lashkar Gwalior

Dr. Sumit Narula
Director
School of Communication

Registrar
Amity University Madhya Pradesh
Gwalior

2.

DHARMENDRA SINGH KUSHWAH (ADVOCATE)
REG. NO. [illegible] STATE BAR COUCIL OF MADHYA PRADESH
HIGH COURT-DISTRICT COURT,
GWALIOR

NEAR L.S. CONEVT SCHOOL,
MADHAVI NAGAR- BIRLA NAGAR,
A.B. ROAD, HAZIRA, GWALIOR
PIN:474004
CONTACT: 9827393221

Date: 17.2022

Certificate of Excellence

This is to certify that Mr. Himanshu upadhyay , student at Amity Law School, Amity University Madhya Pradesh, Maharaj Pura (Opposite Airport) Gwalior – 474 005 (Madhya Pradesh).E rolment No.A61011119053 of the B.A.LL. B(H) branch, have completed his internship of 4th Semester of 30 days i.e., the period of 16.06.2022 to 16.07.2022 under my guidance.

I have found him to be a motivated self-starter, duty-bound and Hard-working. He performs excellent with good behaviour, and he was punctual at the time to report before me a day-to-day task. He worked sincerely on his assignments and his performance was Par Excellence.

I wish him the best of luck in his future.

D.S. KUSHWAH
Advocate
M.P. High Court
Gwalior (M.P.)
9827393221
G.D.O. - 3438/1996
DHARMENDRA SINGH KUSHWAH
(ADVOCATE)

Dr. Summit Narula
Director
Amity School of Communication

Registrar
Amity University Madhya Pradesh
Gwalior

3.

J.P.S. GROUP OF ADVOCATES GWALIOR M.P.

जगदीश प्रसाद शर्मा, अनिल शर्मा
विवेक शर्मा, लोहित मिश्रा लोकेश सविता
विकास गुप्ता, कंचन गुप्ता, एडवोकेट्स

मो.9826373288 / 9329944414
मो.9826629950 / 9407291079
मो8989924325 / 8871670355

कार्या.-007 अभियंक कॉम्पलेक्स, न्यू हाईकोर्ट रोड, शारदा विहार, सिटी सेन्टर ग्वा0, म0प्र0

प्रमाणीकरण

सुश्री अदिति शर्मा पुत्री श्री राजीव शर्मा निवासी– गोविन्द पुरी ग्वालियर म.प्र. के निवासी होकर एमिटी यूनिर्वसिटी ग्वालियर में चतुर्थ वर्ष के छात्र है। आपने मेरे कार्यालय में 20 जून 2022 से 20 जुलाई 2022 तक वकालत कार्य का प्रशिक्षण प्राप्त किया है।

दिनांक – 20 / 07 / 2022

जगदीश प्रसाद शर्मा (एडवोकेट)
कार्या. 007, अभियंक कॉम्पलेक्स, न्यू. हाई कोर्ट रोड
शारदा विहार ग्वालियर म.प्र.
मो. 9826373288

जगदीश प्रसाद शर्मा

एडवोकेट

Dr. Sumit Narula
Director
Amity School of Communication

Registrar
Amity University Madhya Pradesh
Gwalior

4.

शूरवीर सिंह चाहर
(एडवोकेट)
मध्य प्रदेश उच्च न्यायालय, ग्वालियर (म.प्र.)
चेम्बर कक्ष क्र. 6, जिला न्यायालय, ग्वालियर

कार्यालय एवं निवास
जती की लाईन
बिरलानगर, ग्वालियर
Mob.: 99262-53040
Ph.: 0751-2362144

Date 22-08-2022

TRAINING CERTIFICATE

This is certify that student MR.UMESH SINGH PARIHAR S/O SHRI DASHRATH SINGH PARIHAR of B.A.LLB 7th SEM session 2022-2023 amity university gwalior / under gone practical and theoretical training/ experience under my guidance and attained the court's proceedings and prepared case file as required by college and as per rules of BAR COUNCIL OF INDIA under my guidance on 19-06-2022 to 19-07-2022

SHURVEER SINGH CHAHAR
Shurveer Singh Chahar
Advocate
ADVOCATE
Reg. No. 1513/96

REG NO.1513/1996

Dr. Sumit Narula
Director
Amity School of Communication

Registrar
Amity University Madhya Pradesh
Gwalior

5.

Intenship certificate

DISTRICT & SESSION COURT

Hall no.2, DATIA (M.P) 475661

Mobile no:9425482526

INTERNSHIP CERTIFICATE

14/08/2022

DATIA

TO WHOMSOVER IT MAY CONCERN

This is to certify that Ms. Muskan Shrivastava d/o- Mr.Krishna kant shrivastava R/o- Daroga Wali Gali, Tigeliya ,Datia ,Madhya Pradesh,475661, student of BA.LL.B (Hons) 3rd year ,Amity university, ,has successfully completed her summer internship of 30 days i.e, the period of 14/07/22 to 13/08/22 under my supervision and guidance .she has successfully performed all the work and assignments allotted to her with the utmost sincerity and dedication .

We are glad to state that during the period of her internship programme, she was sincere, dedicated and particularly strong in her research as well as analytical skills. She has done great research works on case laws and practical work related to applications, also she attended court proceedings punctually, overall her conduct was found to be satisfactory.

We wish her all the success in life.

Mr. MUKESH GUPTA (AGP)

District and session court, Datia 475661

मुकेश गुप्ता
अपर लोक अभियोजक, दतिया

Dr. Sumit Narula
Director
Amity School of Communication

Registrar
Amity University Madhya Pradesh
Gwalior

6.

MAHENDRA THAKUR
Advocate (A.O.R.No:00161)
PATNA HIGH COURT
Wadhwa Chamber

Resi: 101, A Block, Sheela Residency
Laxmi Market,
New Jakkanpur,
Patna-800001
Mob: 9835275771, 8294437950

Ref.No- ...../2022 **Dated 31.7.2022**

To whom it may concern

This is to certify that Mr. Sjopak Chakma pursuing 3rd Year B.A. LL.B. course in Amity University Madhya Pradesh (Gwalior) has successfully done his internship under me during the period from 30th June 2022 to 31th July 2022.

He has participated actively in the training program conducted by me during the course of his internship. He is a bright, well-behaved, humble and meritorious having potential become a good lawyer in the future. I am confident that he would be successful in his legal profession.

I wish him a bright future.

Mahendra Thakur
31.07.2022
(Mahendra Thakur)
(Advocate On Record No-00161)

Dr. Sumit Narula
Director
Amity School of Communication

Registrar
Amity University Madhya Pradesh
Gwalior

7.

LAW FRONT ADVOCATES & ASSOCIATES

DHARMENDRA GURJAR	GAGAN BAJAD	RASHMI PUROHIT	SONIKA KHANDELWAL
NEHA PATIDAR	JITENDRA JHALA	ASIF ANSARI	NARAYAN TIWARI
C. P. PATIDAR	PRASHANT RAJPUT	AISH GOYAL	PRASHANT SHARMA

Date:3 AUGUST, 2022

TO WHOMSOEVER IT MAY CONCERN

This is to certify that **Ms. Niharika Mishra**,Enrollment no. A61011119028 has worked as an Intern at Law Front Advocates and Associates, Indore from 3rd **JULY, 2022 to 3rd AUGUST, 2022.**

During the course of her Internship program, she carried out extensive legal research for various criminal and civil matters and also assisted in drafting multiple petitions, legal notices and bail applications. She took keen interest in all legal and office work which was assigned to her.

She has proven herself to be efficient, diligent and a good team player and valuable asset for the firm.

We take this opportunity to wish her all the best in her future endeavors.

Yours faithfully,

For Law Front Advocates and Associates

Adv. Narayan Tiwari

Dr. Sumit Narula
Director
Amity School of Communication

Registrar
Amity University Madhya Pradesh
Gwalior

8.

CERTIFICATE OF INTERNSHIP

NAVAL KISHOR GUPTA
(Advocate)

MODY & MODY
ADVOCATES

DATE: 20/07/2022

TO WHOMSOEVER IT MAY CONCERN

This is to certify that Ms. Shreshtha Pawaiya enrolled in fourth year of the B.A.LL.B course at Amity Law School, Gwalior has interned with me from 20th June 2022 to 19th July 2022.

During the aforesaid period, she carried out all her tasks in a diligent and conscientious manner. She assisted me in drafting, court proceedings, research work and arbitration work. She is hard-working, sincere and discipline.

She is pro-active and rational in her thinking and is always enthusiastic about learning more.

I wish her luck for future endeavors.

NAVAL KISHOR GUPTA

NAVAL KISHOR GUPTA
(Advocate)
Mody & Mody
M.P. High Court, Gwalior
Mob. +

Dr. Sumit Narula
Director
Amity School of Communication

Registrar
Amity University Madhya Pradesh
Gwalior

9.

CERTIFICATE OF INTERNSHIP

17th august 2022

This is to certify that Mr. Roshan Yadav S/o Mr. Virendra Yadav student of 7th semester from Amity university, Gwalior has successfully completed one month of summer internship program from 15th July 2022 to 15th august 2022 at this office. His internship activity includes legal assistance at this office and regular court work.

During the period of internship program with us he has been exposed to different process and was punctual, hardworking and inquisitive.

We wish him every success in him life and him career.

Jitendra Sharma
Enrollment No. 2449/93 Advocate
Office/Resi - D-13, Dwarkapuri, Khatkari,
Hanuman Mandir Ka Pas Gwalior (M.P.)

Signature of authority

Dr. Sumit Narula
Director
Amity School of Communication

Registrar
Amity University Madhya Pradesh
Gwalior

10.

Sudhha Sharma
Advocate

High Court of M.P.
Gwalior Circuit
19.10.2022

CERTIFICATE OF INTERNSHIP

This is to certify that **Miss Akshika Gupta**, student of the 7th Semester of B. A. LL-B. Batch 2019-2024, Department of Law, Amity University, Gwalior, has successfully completed internship under my guidance from 01.07.2022 to 31.07.2022.

During this period, Miss Akshika Gupta worked online in close consultation with me. She undertook a thorough study of mediation and arbitration. She assiduously learnt and polished drafting skills. She drafted notices, writ petitions and first appeals; did diligent research and prepared insightful critiques on a number of legal topics.

She is exceptionally intelligent and is endowed with a sharp legal acumen, and both these qualities find apt expression through the gift of superb language. She has the wit and the endurance to carve a niche for herself in the legal field.

I wish her all the success in life.

Sudhha Sharma
Advocate
Enrolment No. 3856/2000

Note: This certificate is computer generated and does not require the issuer's signature or stamp in order to be considered valid.

Page 1 of 1

"Truth is God and all virtues follow truth. All are rooted in truth, there is nothing higher than truth." – Valmiki Ramayana
"Samarpan", 107 Akriti Phase II, 795-796 Kailash Vihar, City Centre, Gwalior, M.P. 474011 Phone : 09425115093

Dr. Sumit Narula
Director
Amity School of Communication

Registrar
Amity University Madhya Pradesh
Gwalior

11.

DT LEGAL

Advocates & Legal Consultants

NiteshDhankhar
AkashTomar
ReenaSoni(Ms.)
Dr.GovindYadav
Jayesh Matai
PankajDashora
Sumit Sharma
AnjuHarbansh(Ms.)
Rajkamal
Manisha Singh (Ms.)
Abhishek Kumar

Office:(Dhar)Shop No. 20, Philips Road,
Opp. Bank of Baroda, Burari, New Delhi

Tel:+91- 8700827710
+91-9532291146
+91-9871252839

Email: nitesh.hnly@gmail.com
dtlegal.onestopsolution@gmail.com

Chamber Ch. No. 387, Block II, Delhi High Court
Ch. No. 829 Rohini Court Complex, Delhi
Ch. No. B 116 Tis Hazari Court Complex, Delhi
Ch. No. 867 Saket Court Complex, Delhi

Date – 30/07/2022

Ref no - SplIntD19/2022

From the desk of Nitesh Dhankhar, Advocate

TO WHOMSOEVER IT MAY CONCERN

This is to certify that Mr. Ankit Kumar S/o Mr. Awadhesh Kumar, student of BA.LLB (H), 4th Year, 7th semester, Amity Law School, Gwalior, Amity University Madhya Pradesh interned at our office from 01/07/2022 to 30/07/2022 (both dates inclusive).

Mr. Ankit Kumar during this period has worked on drafting, pleading and assisting in cases before various Hon'ble courts & tribunals. He assisted many associates of the firm and was imparted practical training in court work and manocrism.

He has worked diligently for our firm and his conduct as well as character has been found upto the mark. We wish him good luck for all his future endeavours.

For, DT Legal

Nitesh

Nitesh Dhankhar
Nitesh Dhankhar
Advocate

Dr. Sumit Narula
Director
Amity School of Communication

Registrar
Amity University Madhya Pradesh
Gwalior

12..

Ram Vilas Sharma

Advocate:- Madhya Pradesh High-Court

Ex-Secretary: High Court Bar Association, Gwalior

Office/ Residence: 57-A, Indira Nagar, Thatipur, Morar, Gwalior 474011
Phone: 91 751 2342846 Mobile: 919425756626, 919617070009 email: sharmaramvilas@gmail.com

Dated :- 10.08.2022

CERTIFICATE

To whomever it may concern

This is to certify that Shri vishal jain (B.A. LL.B 3rd Year) S/o Shri Ashok jain has done his internship under my guidance and supervision from 21.06.2022 to 10.08.2022 which may **please be noted.**

Ram Vilas
10.08.22

Dr. Sumit Narula
Director
Amity School of Communication

Registrar
Amity University Madhya Pradesh
Gwalior

13.

शूरवीर सिंह चाहर
(एडवोकेट)

मध्य प्रदेश उच्च न्यायालय, ग्वालियर (म.प्र.)
चेम्बर कक्ष क्र. 6, जिला न्यायालय, ग्वालियर

कार्यालय एवं निवास
जती की लाईन
बिरलानगर, ग्वालियर
Mob.: 99262-53040
Ph.: 0751-2362144

Date 22-08-2022

TRAINING CERTIFICATE

This is certify that student MR.DEVESH SHARMA S/O SHRI MANOJ SHARMA of B.A.LLB 7th SEM session 2022-2023 amity university gwalior / under gone practical and theoretical training/ experience under my guidance and attained the court's proceedings and prepared case file as required by college and as per rules of BAR COUNCIL OF INDIA under my guidance on 19-06-2022 to 19-07-2022

SHURVEER SINGH CHAHAR
Shurveer Singh Chahar
Advocate
ADVOCATE
Reg. No. 1513/96

REG NO.1513/1996

Dr. Sumit Narula
Director
Amity School of Communication

Registrar
Amity University Madhya Pradesh
Gwalior

J.P.S. GROUP OF ADVOCATES GWALIOR M.P.

जगदीश प्रसाद शर्मा, अनिल शर्मा
विवेक शर्मा, सोहित मिश्रा लोकेश सविता
विकाश गुप्ता, कंचन गुप्ता, एडवोकेट्स

मो.9826373288 / 9329944414
मो.9826629950 / 9407291079
मो8989924325 / 8871670355

कार्या.-007 अमियंक कॉम्पलेक्स, न्यू हाईकोर्ट रोड, शारदा विहार, सिटी सेन्टर ग्वा० म०प्र०

प्रमाणीकरण

श्री आकाश शर्मा पुत्र श्री संतोष शर्मा निवासी – थाटीपुर ग्वालियर म.प्र. के निवासी होकर एमिटी यूनिर्वसिटी ग्वालियर में चतुर्थ वर्ष के छात्र है। आपने मेरे कार्यालय में 20 जून 2022 से 20 जुलाई 2022 तक वकालत कार्य का प्रशिक्षण प्राप्त किया है।

जगदीश प्रसाद शर्मा (एडवोकेट)
कार्या. 107, अमियंक कॉम्पलेक्स, न्यू हाई कोर्ट रोड
शारदा विहार, ग्वालियर (म.प्र.)
मो.9826373288
20/7/22

दिनांक – 20 / 07 / 2022

जगदीश प्रसाद शर्मा

एडवोकेट

Dr. Sumit Narula
Director
Amity School of Communication

Registrar
Amity University Madhya Pradesh
Gwalior

Certificate

Lawyer's Chamber No. 57

Vis legis

Monica Mishra, LLM [Mumbai University]

Office:, New High Court, City Centre,Gwalior,

Email Id:advmonicamishra@gmail.comCont:8818822022,

Dated this 5th August, 2022

TO WHOMSOEVER IT MAY CONCERN

Ms. Mansha Sharma, a third-year student of B.A., LL.B. (Hons.) of Amity Law School, Amity University, Gwalior, Madhya Pradesh has interned in my chambers from 11th July 2022 to 05th August 2022.

During the tenure of her internship, Mansha worked on cases that were allotted to her, attended briefings/conferences, assisted in drafting petitions, case notes, case briefs, case laws list, agreements, Articles and undertaken filing procedures as well as other corollary & ancillary woks to filing of petitions etc., prepared daily cause list and visited High Court of Madhya Pradesh, Bench at Gwalior to witness court proceedings being undertaken therein.

The cases she has worked on during her internship in my chamber, included various Criminal, Constitutional and legal issues including those relating to Code of Criminal Procedure, 1973, Indian Penal Code, Constitution of India, 1950, Immoral Traffic (Prevention) Act, 1956 and laws relating to grant of bail, suspension of sentence & criminal appeal against acquittal etc. I find Mansha to be bright and diligent, and we wish her the very best to attain success in the legal profession.

Best Wishes for her Future Endeavors!

MONICA MISHRA
ADVOCATE
MP4535/10
CHAMBER No.57
NEW HIGH COURT
CITY CENTRE GWALIOR
Cont 8818822022

Monica Mishra

Dr. Sumit Narula
Director
Amity School of Communication

Registrar
Amity University Madhya Pradesh
Gwalior

WAJAHAT ANSARI
Advocate
Supreme Court of India
17, Setalvad Block, Bhagwan Das Road
New Delhi-110001
advocatewajahat@yahoo.com
+919810288773

Date: - 01.10.2022

TO WHOM IT MAY CONCERN

This is to certify that **Mr./Ms....RAJEEV KUMAR student of BA.LL.B(HONS) 7TH semester, 2019-24 year, I.D. No./ Enrolment No. A61011119033** of AMITY UNIVERSITY GWALIOR **College/ University at MADHYA PRADESH.**
has completed his/her online internship of one month i.e. the period of 01.09.2022 **to 01.10.2022** under my guide

During the span of online internship, he/she has participated in the legal group discussion, lectures, webinars, and arguments as well as studied various case files, case laws and judgements for the same. The other parts of his/her online internship included drafting of various documents, research work and translation of documents.

He/She performed excellently with well behavior and he/she is punctual at time to report before me day to day. He/she worked sincerely on his/her assignments and his/her performance was Par Excellence.

I wish him/her best of luck for his/her future.

YOURS

(WAJAHAT ANSARI)
New Delhi
SCBA No. A/225

Dr. Sunil Narula
Director
Amity School of Communication

Amity University Madhya Pradesh
Gwalior

INTERNSHIP CERTIFICATE

INTERNSHIP CERTIFICATE

SANJAY KUMAR MISHRA
Advocate
Madhya Pradesh High Court

INTERNSHIP CERTIFICATE

This is to certify that Mr. Devanshu Sharma S/o Shri Kuldeep Sharma pursuing B.A.LL.B(H) 6th Semester 3rd year, Amity University Madhya Pradesh, ALS has worked as in intern with me from 15th July to 15 August 2022 in Gwalior District Court and Madhya Pradesh High Court.

His major works includes research on case laws, attending the court proceedings, drafting of legal documents and other miscellaneous applications related to law.

Devanshu bears a good moral character, and disciplined work ethics. He shall prove to the organisation.
I wish him good luck for his future endeavours.

August 2022
Gwalior

Sincerely

Sanjay Kumar Mishra E no. 3084/2004
Sanjay Kumar Mishra
Advocate
Mangleshwar Road,
Raghunath Singh Ka Bada
Kila Gate, Gwalior
Mob.: 98264-66251

Dr. Sumit Narula
Director
Amity School of Communication

Registrar
Amity University Madhya Pradesh
Gwalior

INTERNSHIP CERTIFICATE

ADITYA CHOUDHARY
Advocate
HIGH COURT OF M.P,BENCH AT INDORE
Chamber No.29, Advocate's Chamber, High Court, Indore
(M.P) M:+91-8584057457

CERTIFICATE OF INTERNSHIP

TO WHOMSOEVER IT MAY CONCERN

It is to certify that Mr. Tarun Rajak S/o Charan Singh Rajak student of 3 rd year (6th sem) , pursuing B.A.LLB from Amity University, Gwalior has undergone training as a legal intern for the period from 11.07.2022 to 11.08.2022.

During the course of his internship, he worked and coordinated with the staff , contributed in many assignment and has undergone the following activities

- Research work pertaining to
  a) The Right to fair compensation and transparency in land Acquisition act 1894
  b) Arbitration and conciliation act 1996
  c) Muslim personal law (shariat) application act, 1937 and principles of succession under muslim law
- Assisted in prepairing case briefs and developing a database of the daily judgement of the Hon"ble High Court and extracting their rationale .
- Learned about drafting of files including Bail Application ,Writ Petition ,Civil Suit and Criminal Appeal .
- Attended court proceedings , observed and filed different case file in MP High Court ,Bench Indore .

I have found him receptive to new ideas and concepts , which he absorbs and adopts effectively .He has contributed positively and enthusiastically through his work as an intern . He worked sincerely on his assignments and his performance was par excellence .I wish him all the best for future endeavors .

(ADITYA CHOUDHARY)
Advocate
Indore (M.P.)

Aditya Choudhary (Advocate)
Regd. No. MP/1831/2014
29, Lawyer's Chamber,
High Court, INDORE (M)8584057457

Dr. Samit Narula
Director
Amity School of Communication

Registrar
Amity University Madhya Pradesh
Gwalior

27

DHARVENDRA SINGH KUSHWAH (Adv.)
R.C. 308/1996 STATE BAR COUNCIL OF M.P.
HIGH COURT-DISTRICT COURT GWALIOR
NEAR LS CONVENT SCHOOL MADHAV NAGAR, BIRLA NAGAR
AJBROAD HAZIRA GWALIOR M.P.
CONTACT: 9827393221

Date: 30.07.2022

Certificate of Excellence

This is to certify that Miss Priyanka Sharma, student of Amity Law School, Amity University Madhya Pradesh, Maharajpura (Opposite Airport) Gwalior – 474 005 (Madhya Pradesh). Enrolment No. A611574 9024 of the B.A.LL.B(H) branch, have completed her internship of 6th Semester of 28 days i.e. the period of 01.07.2022 to 28.07.2022 under my guidance.

I have found her to be a motivated self-starter, duty-bound and Hard-Working learner . She has Performed excellent in all given task with good behaviour and punctuality. She worked sincerely on her assignments, and doesn't hesitate to asking questions which are crucial for the given task as well as for her conception and her performance was Par Excellence.

I wish her the best of luck for future.

D.S. KUSHWAH
Advocate
M.P. High Court
Gwalior (M.P.)
9827393221

DHARMENDRA SINGH KUSHWAH
Adv.

Dr. Sumit Narula
Director
Amity School of Communication

Registrar
Amity University Madhya Pradesh
Gwalior

SANJAY KUMAR DWIVEDI

Advocate High Court of Madhya Pradesh
OFFICE: GOPAL SADAN, GEETA COLONY, HOSPITAL ROAD GWALIOR-474009
CHAMBER: 14, ADVOCATES' CHAMBERS, NEW HIGH COURT CAMPUS, CITY CENTER, GWALIOR
PHONES - OFFICE-0751-2321609, MOB. 94251-11710
E-MAIL ID - sanjayvakil@gmail.com

TO WHOMSOEVER IT MAY CONCERN

This is to certify that **Ms. Shivangi Kushwah** enrolled in Third year of the B.A. LL.B (H) course at Amity University, Gwalior was associated as an intern with my chamber and office from 7 July 2022, to 10 August 2022. During this period, she sincerely assisted me with research in matters involving civil and criminal cases in High Court of M.P. Bench at Gwalior (M.P.). She regularly attended and observed the procedure of Court and the office as well.

During her internship, she discharged the tasks assigned to her efficiently. She is very hard working, punctual and vocal intern. She is very polite and courteous with all the associates. I appreciate her inquisitiveness and keen interest in learning. She will be an asset to any organization.

I wish all the best for her future.

Date : 10/08/2022

Sanjay K. Dwivedi
Advocate
Gopal Sadan, Geeta Colony
Hospital Road, Gwalior
Mob.: 9425111710

Dr. Sunil Narula
Director
Amity School of Communication

Registrar
Amity University Madhya Pradesh
Gwalior

Annexure-1

Government Advocate

OFFICE OF THE ADVOCATE GENERAL
HIGH COURT OF M.P. BENCH INDORE
PH : 2510139, 2524755, 2524756
FAX : 0731-2528847
E-mail : ...

DO NO. 4 Date 20/8/22

ACKNOWLEDGEMENT CERTIFICATE

20th August 2022

To whom it may concern.

*This is to certify that **Mr. Rajbardhan Singh s/o Mr. Ashok Singh** was associated with my office and was practicing as an intern. His expeditious assistance in the preparation of a gamut of cases varying from civil and criminal cases in High Court, District Court, Commissioner Court, etc. at Indore, Madhya Pradesh connotes his knack for duration of 30 days i.e. From 20th July 2022 to 20th August 2022.*

During his regular court visits, he acquainted himself with various laws and legal procedures. He has also taken a keen interest in law searching and client dealing.

His behavioral conduct was good and his performance was satisfactory. He was enthusiastic at work and completed the assignments timely and prudently. He was found to be punctual, hardworking, sincere, and dedicated during his job.

His pleasing personality with a firm commitment to his cases is particularly appreciated.

Wishing his all the best in his future endeavors.

Sanjay Kabanjawala
Government Advocate
High Court of Madhya Pradesh, Indore

Dr. Sunil Narula
Director
Amity School of Communication

Registrar
Amity University Madhya Pradesh
Gwalior

Ram Vilas Sharma

Advocate:- Madhya Pradesh High-Court

Ex-Secretary: High Court Bar Association, Gwalior

Office/ Residence: 57-A, Indira Nagar, Thatipur, Morar, Gwalior 474011

Phone: 91 751 2342846 Mobile: 919425756626, 919617070009 email: sharmaramvilas@gmail.com

Dated :- 01.08.2022

CERTIFICATE

To whomever it may concern

This is to certify that Shri Vishrut Pandey (B.A. LL.B 4th Year) S/o Shri Awadesh Kumar Pandey has done his internship under my guidance and supervision from 01.07.2022 to 31.07.2022 which may please be noted.

Ram Vilas
01.08.22.

Dr. Sunil Narula
Director
Amity School of Communication

Registrar
Amity University Madhya Pradesh
Gwalior

Adv. SEEMA SHRIVASTAVA

CERTIFICATE OF INTERNSHIP

This is to certify that ***NIKHIL KUMAR PATHAK*** a 3rd year student of Amity LawSchool, Gwalior , has successfully completed the internship with Advocate SEEMA SHRIVASTAVA for a period from *1st July* to 3 *1stJuly 2022* and has researched on various aspects and subjects.

During this internship, NIKHIL KUMAR PATHAK attended the court hearings on variouscases such as Intricacies of Family law, Arguments & Presentation Skills, Art of cross-examination, and Drafting Skills. Also, he was involved in legal drafting.

he was found hardworking, duty bound and inquisitive. On the basis of this he is marked with Excellent We wish NIKHIL KUMAR PATHAK good luckfor his future endeavours.

Dr. Sumit Narula
Director
Mass Communication

Registrar
Amity University Madhya Pradesh
Gwalior

COPY OF CERTIFICATE

DELHI STATE CONSUMER DISPUTES REDRESSAL COMMISSION
A-Block, Vikas Bhawan, New Delhi-110002

This is to certify that Mr. Sachin Prajapati S/o, D/o Mr. Bhagwan Das Prajapati has worked as a Law Intern with Hon'ble Dr. Justice Sangita Dhingra Sehgal, President, State Commission w.e.f. 04.07.2022 to 05.08.2022.

No. SCDRC/LI/2022/47
Dated : 12.09.2022

Registrar
State Commission

Dr. Sumit Narula
Director
Amity School of Communication

Registrar
Amity University Madhya Pradesh
Gwalior

CERTIFICATE

Date: 10.08.2022

Certificate of Excellence

This is to certify that Ms. Shivani Garg, student of Amity Law School, Amity University Madhya Pradesh, Maharajpura [illegible] 474 005 (Madhya Pradesh) Enrolment No. A6101119041 of the B.A.L.L.B (H) branch, have completed her internship of 6th Semester of 50 days i.e. the period
Of 21.06.2022 to 10.08.2022 under my guidance.

I have found her to be a motivated self-starter, duty-bound and Hard-Working. She perform excellent with good behaviour and she was punctual at the time to report before me a day to day tasks. She worked sincerely on her assignments and her performance was Par Excellence.

I wish her the best of luck in her future.

R.K. JOSHI
Advocate
M.P. High Court Gwalior

Dr. Sumit Narula
Director
Amity School of Communication

Registrar
Amity University Madhya Pradesh
Gwalior

APEX Attorney
INTERNATIONAL TRADE LAWS

Shiraz Quraishi LL.M. Saif Quraishi LL.B., MBA
Shahida Quraishi LL.B. Kabir Quraishi LL.M.
ADVOCATES

TO WHOMSOEVER IT MAY CONCERN

This is to certify that *Mr. Kushal Sharma* S/o Mr. Nagendra Sharma, student of B.A., LL.B (H) 7th Semester, Amity Law School, Amity University, Gwalior (M.P.) has successfully interned in my Office from the period of 1st July 2022 to 31st July 2022.

He has completed all tasks assigned to him in time and has been actively involved in learning the procedures of various types of cases. His internship activity includes Drafting, Documentation, Case Filling and assistance in litigation proceedings. During the period of his internship program with us he had been exposed to different processes and was found punctual, hardworking and inquisitive.

He has great potential and we are happy with his all over performance, he will definitely go a long way.

Overall Performance during training period – 'B'

I wish him bright and prosperous future and every success in his life and career.

31st July 2022

SHIRAZ QURAISHI LL.M.
ADVOCATE

SHIRAZ QURAISHI 9893168910 ADVOCATE

NOTE (Ranking Descriptions):
A = Excellent, B = Good, C = Fair

240, New Lawyers Chambers, Opp. Supreme Court, New Delhi
Bismillaha Mansion, Behind Hotel Sita Manor, Gandhi Road, Gwalior
Mobile: 9893168910, 9968055067, 9981946979, 7898327669

Dr. Sumit Narula
Director
Amity School of Communication

Amity University Madhya Pradesh
Gwalior

Mrs. Indira Nair
Senior Advocate
Anoop Nair
Advocate

Phone :2405213, 4083213
Fax :0761-2401120
Email : nairs.co@gmail.com
"Surabhi"
1570-A, Napier Town,
Jabalpur (Madhya Pradesh)

Date: 14-8-2022

TO WHOMSOEVER IT MAY CONCERN

This is to certify that Mr. Siddharth Sharma student of BA LLB (H) of AMITY University, Madhya Pradesh, has completed his internship for the period commencing from 14.7.2022 to 14.8.022.

During his internship I found him sincere, punctual and very attentive towards the legal work so assigned to him.

I wish him all success in his future career.

(ANOOP NAIR)

ANOOP NAIR
ADVOCATE
1570-A, NAPIER TOWN, JABALPUR
PH.-2405213/4083213, FAX-(0761) [illegible]
Email: nairs.co@gmail.com

Dr. Sumit Narula
Director
Amity School of Communication

Registrar
Amity University Madhya Pradesh
Gwalior

COPY OF CERTIFICATE

TO WHOMSOEVER IT MAY CONCERN

INTERNSHIP CERTIFICATE

This is to certify that Mr.Kartikeya Sharma, a third year student of B.A.L.L.B. Amity University Gwalior, Madhya Pradesh has joined my office from 1.07.2022 to 5.08.2022 as a law intern and successfully completed one month internship.

During his internship programme with me he was found punctual, hardworking and inquisitive. He has attended criminal court proceedings in District Court Gwalior (M.P.). He worked sincerely on his assignments and his performance was excellent

I wish him good luck in future.

Thanking You

Gwalior
05.08.2022

Pradeep Gupta
Pradeep Gupta (advocate)

Piyush Gupta (advocate)
Pradeep Gupta
Advocate
Reg.No.312/1971
Ashirwad Mall Road Morar

Dr. Sumit Narula
Director
Amity School of Communication

Registrar
Amity University Madhya Pradesh
Gwalior

Adv. SEEMA SHRIVASTAVA

CERTI PICATE OF INTERNSHIP

This is to certify that *AKSHAY PRATAP SINGH KAURAV* a 3rd year student of Amity LawSchool, Gwalior, has successfully completed the internship with Advocate SEEMA SHRIVASTAVA for a period from *1st July* to 31st*July 2022* and has researched on various aspects and subjects.

During this internship, AKSHAY KAURAV attended the court hearings on variouscases such as Intricacies of Family law, Arguments & Presentation Skills, Art of cross-examination, and Drafting Skills. Also, he was involved in legal drafting.

he was found hardworking, duty bound and inquisitive. On the basis of this he is marked with Excellent We wish AKSHAY PRATAP SINGH KAURAV good luckfor his future endeavours.

Dr. Sumit Narula
Director
Amity School of Communication

Rajesh Sain
Amity University Madhya Pradesh
Gwalior

CERTIFICATE OF INTERNSHIP

Maharashtra National Law University, Nagpur
(Established by an Act No VI of 2014)

Dr. Ragini P. Khubalkar
In-Charge CIPR & DPIIT-IPR Chair

Date: August 19, 2022

TO WHOSOEVER IT MAY CONCERN

This is to certify that Ms. Aakarshi Jain student of B.A.LL.B. (Hons.) III year, from Amity University Madhya Pradesh., interned with us from June 20, 2022 to July 20, 2022.

During the course of her internship, she demonstrated good research skills and was punctual, hardworking and diligent.

We wish her every success in life.

Dr. Ragini P. Khubalkar
Incharge DPIIT-IPR chair,
Assistant Professor of Law,
MNLU, Nagpur.

Dr. Sumit Narula
Director
Amity School of Communication

Registrar
Amity University Madhya Pradesh
Gwalior

NAVNEET VYAS
ADVOCATE
B.com L.L.B
CHAIRMAN
SATPURA LAW COLLAGE
CHHINDWARA

ADVOCATE

ADDRESS :-
WARD NO 15 NAI ABADI
BEHIND OLD JANPAT OFFIC
NEAR SBI GANJ BRANCH
CHHINDWARA 480001 (M.P)
MOB :- 9425147797

REF NO :- ..... DATE :- .....

CERTIFICATE

This is to certify that Ms. Palak Miglani, student of B.A.LL.B 6th Semester, Amity Law School, AUMP have completed her Summer internship under my guidance. For period of 30 days, I.e. from 15th July to 15th August 2022.

I have found her to be a self-starter, she is motivated, duty bound and Hard-working. She perform excellent with very good Behavior and she was punctual at time to report before me everyday, She worked sincerely on her assignment and her performance were Par Excellence.

I wish her good Luck ahead.

नवनीत व्यास
अधिवक्ता
नई आबादी, छिन्दवाड़ा

Registrar
Amity University Madhya Pradesh
Gwalior

Dr. Sumit Narula
Director
Amity School of Communication

UMESH SINGH
ADVOCATE
HIGH COURT LUCKNOW

RES/Chamber
E-III/982,
SECTOR-I,
ALIGANJ, LUCKNOW
Mobile No.-9452255768

Ref **Date** 21/7

TO WHOMSOEVER IT MAY CONCERN

This is to certify that Rashmi Mall, daughter of Sri Mithilesh Kumar Mall, resident of Village Padarahi, Post- Jatha Bazar, District- Kushi Nagar, 7th Semester , IV Year, Amity University, Gwalior-M.P. internship under me in the Hon'ble High Court sitting at Lucknow during 20 June 2022 to 20 July 2022.

She is a hard working intern and completed all her assignment with diligent. She has good moral character. So I wish him success in his future life.

Lucknow

Date 21-7-2022

Umesh Singh
ADVOCATE
HIGH COURT LUCKNOW
REGISTRATION NO.UP-572/2001
Advocate Roll No. B/1260/87

उमेश सिंह एडवोकेट हाईकोर्ट, लखनऊ 9452255768, 9919383660

Registrar
Amity University Madhya Pradesh
Gwalior

Dr Sumit Narula
Director
Amity School of Communication

Inder Singh Malviya

ADVOCATE

Advocate

Mob. 8962931393

Reg. No. MP/AD/ 2554/2006

Office – Chamber No. 56, Advocate Chambers Building, District Court Campus Dewas (M.P.)

Certificate of Internship

This is to certify that **Miss. Urvashi Tandi** student of **Amity law school [Amity University] Gwalior M.P.**, Roll no. **A61011119034** of B.A.LL.B. branch, have completed her internship of 6th semester of 29 days i.e. the period of **20.06.2022** to **18.07.2022** under my guidance.

I have found her to be a self starter who is motivated, duty bound and hard working. she perform excellent with well behaviour and she was punctual at time to report before me day to day.she worked sincerely on her assignment and her performance was par excellence.

I wish her best of luck for her future.

Inder singh malviya
Advocate
Chamber no. 56
District court Campus Dewas [M.P.]

Dr. Sumit Narula
Director
Amity School of Communication

Registrar
Amity University Madhya Pradesh
Gwalior

Sushil Kumar Jain
Senior Advocate
Supreme Court of India

Chamber: 34 Lawyers Chamber, Supreme Court Compound, New Delhi-110001 Ph.: 011-23385796
Office: P-90 A, South Extension, Part II, New Delhi-110049 Ph.: 011-26298780, 26258608
Res.: C-97, Neeti Bagh, Anupa Kranti Marg, New Delhi-110049 Ph.: 011-2605 [illegible]

Date: July 30th, 2022

TO WHOMSOEVER IT MAY CONCERN

This is to certify that Ms Ayushi Kushwah, 3rd year student of BALLB(H), Amity University, Madhya Pradesh has successfully completed her internship with excellent performance for four weeks from July 1st, 2022 to July 31st, 2022 under my supervision and guidance.

During the course of her internship, she was involved in matters of diverse fields and was exposed to issues pertaining the Rajasthan Public Trust Act 1955, Code of Criminal Procedure 1973, Indian Penal Code 1860, Hindu Succession Act 1955, Rajasthan Land Revenue Act 1955, Code of Civil Procedure 1908, Indian Evidence Act 1872. And also assisted me in legal research work, settlement of Special Leave Petition, transfer petition, counters and rejoinders and prepared several case briefs and research notes. During the aforesaid duration of internship she also and observed proceedings of the Hon'ble Supreme Court of India and Hon'ble High Court of Delhi.

Ms Ayushi Kushwah has worked diligently with dedication and discipline. She was punctual and very inquisitive during her entire period of internship and has contributed positively and efficiently to the place of work.

I wish her good luck and best wishes for her academics and professional career.

SUSHIL KUMAR JAIN
Senior Advocate
Supreme Court of India

Dr. Sumit Narula
Director
Amity School of Communication

Registrar
Amity University Madhya Pradesh
Gwalior

A.R Shivhare
Smt. Shraddha Shivhare
Advocates
M. P. High Court Gwalior

office: 101, Kamla Deep Apartment, Near Big shop,
Kulpati Chauraha, City Centre,Gwalior(M.P.)
Ph.98262-42310 (M)

Ref.

Date: 14.08.2022

This is to certify that, Ku. Ishita Bansal D/o Late Mr. Rajesh Bansal, student of B.A. LL.B.(H) (6th Sem.) from Amity University Madhya Pradesh, Gwalior has performed her internship with me from 04.07.2022 to 14.08.2022. She is diligent, studious and very hard working student who has shown me great future prospect. I wish her all the best.

14 AUG 2022

(A. R. Shivhare)
Advocate

A.R. Shivhare
Advocate
M.P. High Court, Gwalior
Office: 101, 1st Floor, Kamladeep Apartment
Near Big Shop, Kulpati Chauraha
City Center, Gwalior

Dr. Sumit Narula
Director
Amity School of Communication

Registrar
Amity University Madhya Pradesh
Gwalior

INTERNSHIP CERTIFICATE

Date: 27.07.2022

TO WHOMSOEVER IT MAY CONCERN

I, Amar Nath sharma, Advocate am a practicing advocate at the Session and District court, Agra. I had the opportunity to work with Ankita Soni from 13th July- 7th August 2022.

Ankita Soni is passionate about Criminal Law and Evidence Act. Her role as a legal intern was to provide legal research on the topics of criminal laws, Indian penal code and Criminal procedure code, as well as Indian Evidence act. Her work demonstrates excellent research skills and analytical ability. She assisted me with all the court work and proof reading of the documents and managing the legal activities of each day. Ankita Soni is hardworking, efficient and manages his time well, as she has always completed the assigned given to her within a time limit. During my interactions with her, I found her an ardent learner and motivated towards the task given to her.

She is good at research work and as a law student is well versed with the laws in India. She is a genuinely wonderful and compassionate law student who strives each day to make the world a better place. She is a diligent and sincere student. She is a keen learner and always willing to learn new things

I highly recommend her for her skills, character and her passion to make a difference. I wish her all the best for all her future endeavors. I would be happy to speak with you if you have any further questions.

AMARNATH SHARMA
Advocate
Regn. No.- 2489/17
Mob.:- 9927021220
Civil Court, Agra

(AMAR NATH SHARMA)
Enrollment No. ADUP 609917
45, PASCHIMPURI
SIKANDRA
AGRA-282001
E-Mail- amarnathsharma919@gmail.com
MB:-9927021220

45, PASCHIMPURI
SIKANDRA
AGRA-282001
M: 9927021220
Email: amarnathsharma919@gmail.com

Dr. Sumit Narula
Director
Amity School of Communication

Amity University Madhya Pradesh
Gwalior

RAJA YADAV
Advocate
B.Sc., LL.B.
Enrollment No. 679/2000

Mob. : 7509627801, 9425335730
Office :
Tejendra Nath Ki Gali
Dal Bazar, Lashkar,
Gwalior (M.P.)
E-mail: yadavyadavraja@gmail.com

Date 24-07-2022

TO WHOMSOEVER IT MAY CONCERN
(CERTIFICATE OF EXCELLENCY)

This is to certify that **Chitranshi Pal**, student of law, **B.A.LL.B.(H), IIIrd Year, Amity University Madhya Pradesh** of Law, have done the internship from **20.06.2022** to **20.07.2022** under my guidance.

I found her to be a self-starter who is motivated, duty bound and hard working. During the aforesaid period she has attended in the District Court and Hon'ble High Court in Gwalior. She performed excellent with well behavior, her performance and her conduct were marked by efficiency and sincerity and she was punctual at time to report before me day to day. She work sincerely on her assignment and her performance was PAR EXCELLENCE.

I wish her best of Luck for her future.

Raja Yadav

Advocate
राजा यादव
एडवोकेट
म.प्र. उच्च. न्यायालय ग्वालियर (म.प्र.)
7509627801

Registrar
Amity University Madhya Pradesh
Gwalior

Dr. Sumit Narula
Director
Amity School of Communication

CERTIFICATE OF INTERNSHIP

Dr. Ragini P. Khubalkar
In-Charge IPR Chair

Maharashtra National Law University Nagpur
(Established by an Act No. VI of 2014)

Date: August 08, 2022

TO WHOSOEVER IT MAY CONCERN

This is to certify that Mr. Deewakar Yadav student of B.A.LL.B. (Hons.) III year, from Amity University Madhya Pradesh, interned with us from June 20, 2022 to July 20, 2022.

During the course of his internship, he demonstrated good research skills and was punctual, hardworking and diligent.

We wish him every success in life.

5/8/22
Dr. Ragini P. Khubalkar
Incharge DPIIT-IPR chair.
Assistant Professor of Law.
MNLU, Nagpur.

Registrar
Amity University Madhya Pradesh
Gwalior

Mona Design & Decorators Building 72 (DnDx), Near H. P. Oil Depot, Adjacent Maven Flyover, Wardha Road, Khapri, Nagpur-44
Office: 07104-2312561 Mobile: +91-9011142511 E-Mail: [illegible] Website: [illegible]

Dr. Sumit Narula
Director
Amity School of Communication

Date: 10.08.2022

Certificate of Excellence

This is to certify that Mr. Praveen kaushal, student of Amity Law School, Amity University Madhya Pradesh, Maharajpura (Opposite Airport) Gwalior – 474 005 (Madhya Pradesh), Enrolment No. A61011119009 of the B.A.LL.B (H) branch, have completed his internship of 6th Semester of 50 days i.e. the period
Of 21.06.2022 to 10.08.2022 under my guidance.

I have found him to be a motivated self-starter, duty-bound and Hard-working. He perform excellent with good behaviour and he was punctual at the time to report before me a day to day tasks. He worked sincerely on his assignments and his performance was Par Excellence.

I wish him the best of luck in his future.

R.K. JOSHI
Advocate
M.P. High Court Gwalior

Dr. Sumit Narula
Director
Amity School of Communication

Registrar
Amity University Madhya Pradesh
Gwalior

Sushil Kumar Jain
Senior Advocate
Supreme Court of India

Chamber: 34 Lawyers Chamber, Supreme Court Compound New Delhi- 110001, Ph.- 011-23385756
Office: P-90-A, South Extension, Part II, New Delhi- 110049 Ph.- 011-26258700/26258698
Res.: C-67, Neeti Bagh, August Kranti Marg New Delhi- 110049, Ph.- 011- 26851408

Date: July 30th, 2022

TO WHOMSOEVER IT MAY CONCERN

This is to certify that Ms Sakshi Yadav, 3rd year student of BALLB(H), Amity University, Madhya Pradesh has successfully completed her internship with excellent performance for four weeks from **July 1st, 2022 to July 31st , 2022** under my supervision and guidance.

During the course of her internship, she was involved in matters of diverse fields and was exposed to issues pertaining the Rajasthan Tendency Act 1955, Code of Criminal Procedure 1973, Indian Penal Code 1860, Hindu Marriage Act 1955, Rajasthan Land Revenue Act 1955, Code of Civil Procedure 1908, Indian Evidence Act 1872. And also assisted me in legal research work, settlement of Special Leave Petition, transfer petition, counters and rejoinders and prepared several case briefs and research notes. During the aforesaid duration of internship she also and observed proceedings of the Hon'ble Supreme Court of India and Hon'ble High Court of Delhi.

Ms. Sakshi Yadav has worked diligently with dedication and discipline. She was punctual and very inquisitive during her entire period of internship and has contributed positively and efficiently to the place of work.

I wish her good luck and best wishes for her academics and professional career.

SUSHIL KUMAR JAIN
Senior Advocate
Supreme Court of India

Registrar
Amity University Madhya Pradesh
Gwalior

Dr. Sumit Narula
Director
Amity School of Communication

CERTIFICATE

ADV. SOHIT MISHRA

BUNGLOW 37 ,COSMO VALLEY

Gwalior, 474001

Mob. No 9425702237

LETTER OF INTERNSHIP

To,

Mr DHARM DHAKAD **Date: 04/07/2022**

B.A. LL.B. (H)

Amity Law School

Gwalior, Madhya Pradesh

Subject: Regarding Internship

Dear Dharm,

It is my pleasure to offer you an internship as an intern under my supervision. However on account of the Novel **Covid-19** situation, it is my recommendation to follow all the safety guidelines strictly while attending the offline office sessions. This internship shall begin from **20/06/2022** and I anticipate the internship will continue at least till **22/07/2022** contingent upon your training progress, program needs and satisfactory performance. I look forward to work with you. Please do not hesitate to call me if you have any questions regarding the internship.

Thanks & regards,

Dharm Dhakad

Dr. Sumit Narula
Director
Amity School of Communication

Registrar
Amity University Madhya Pradesh
Gwalior

MRITUYANJAY GOSWAMI
Additional Public Prosecutor & Govt. Pleader
Govt. of Madhya Pradesh
Panel Counsel of M.P.M.K.V.V.C.L
(Madhya Pradesh Madhya Kshetra Vidyut Vitaran Company Ltd.), Gwl., M.P

Office Address: -
23, Deshpande Complex,
Near Huzrat Chouraha
Gwalior, M.P. 474009
Contact No. +91-9826510401
Email: - goswami.mrityanjay@gmail.com

TO WHOMSOEVER IT MAY CONCERN

This is to certify that **Anuj Sharma**, a student of **B.A., LL. B (Hons.)** 7th Semester, Amity Law School, Amity University Madhya Pradesh, completed his internship from **20.06.2022** to **20.07.2022** under my guidance.

During the internship period, he has attended the proceedings at the District & Sessions Court at Gwalior (M.P.). During his brief stint with me, he got himself acquainted with various laws and legal procedures like- remained standing during hearings, arguments, etc. in the court, drafting applications, searched various case laws related to Criminal and Civil Procedural Law. He sincerely worked hard and was punctual at time to report before me day to day as well as his performance was ***par excellence.***

I wish him all the best for his future endeavours.

Date: - 21/07/22

मृत्युंजय गोस्वामी
अति. शासकीय अधिवक्ता/अपर लोक अभियोजन
जिला–ग्वालियर
Mrityanjay Goswami
Additional Public Prosecutor & Govt. Pleader,
Govt. of Madhya Pradesh
Panel Counsel of M.P.M.K.V.V.C.L
(Madhya Pradesh Madhya Kshetra Vidyut Vitaran Company Ltd.), Gwl, M.P

Dr. Sumit Narula
Director
Amity School of Communication

Registrar
Amity University Madhya Pradesh
Gwalior

Mrs. Indira Nair
Senior Advocate
Anoop Nair
Advocate

Phone :2405213, 4083213
Fax :0761-2401120
Email : nairs.co@gmail.com
"Surabhi"
1570-A, Napier Town,
Jabalpur (Madhya Pradesh)

Date: 14-8-2022

TO WHOMSOEVER IT MAY CONCERN

This is to certify that Mr. Vinay Pratap singh *student of BA LL.B (H) of AMITY University, Madhya Pradesh, has completed his internship for the period commencing from 14.7.2022 to 14.8.022.*

During his internship I found him sincere, punctual and very attentive towards the legal work so assigned to him.

I wish him all success in his future career.

(ANOOP NAIR)

ANOOP NAIR
ADVOCATE
1570-A, NAPIER TOWN, JABALPUR
PH.-2405213/4083213, FAX-(0761) [illegible]
Email nairs.co@gmail.com

Dr. Sumit Narula
Director
Amity School of Communication

Registrar
Amity University Madhya Pradesh
Gwalior

JUS GLOBAL ASSOCIATES LLP

Advocates And Solicitors

Supreme Court of India

Office: D-70 LGF, Lajpat Nagar-1, New Delhi-110024 • Ph 011-35618881 • Mob : 9463362456, 9818660225

E-Mail jusglobalassociatesllp@gmail.com • www.jusglobal.in • PAN : AARFJ4843B

30th July, 2022

TO WHOMSOEVER IT MAY CONCERN

This is to certify that MS. NAINA PATHAK, student of Amity Law School, Amity University, Madhya Pradesh, Gwalior pursuing B.A. LL.B. (H), 3rd year has interned with our Law Firm from 1st July 2022 to 30th July 2022.

During the course of her internship, she carried out research in the sphere of Consumer Dispute Redressal cases, Matrimonial cases, and other Civil Cases.

She actively participated in and contributed to the preparation of physical court hearings. She also assisted and worked on preparing g case briefs for matters, drafting legal opinions, review of documentation in matters listed before the Hon'ble Supreme Court of India, Hon'ble High Court of Delhi, National Consumer Dispute Redressal Commission and District courts.

She is a diligent, hardworking, competent and sincere worker with immense potential and capability to succeed in the Legal field. She was found very inquisitive and analytical during her entire presence and while discharging the duties assigned to her.

She has contributed positively and effectively to the organisation. We wish her Good Luck and success for all her future endeavours.

DINESH CHANDER TREHAN
Advocate
Supreme Court of India
Managing Partner
JUS GLOBAL ASSOCIATES LLP
New Delhi

JUS GLOBAL ASSOCIATES LLP

Authorised Signatory

ASTHA TYAGI
(Advocate-on-Record)
Supreme Court of India

ASTHA TYAGI
Advocate-on-Record
121, Lawyer Chambers
C.K. Daphtary Block
Supreme Court of India
New Delhi-110001

Dr. Sumit Narula
Director
Amity School of Communication

Registrar
Amity University Madhya Pradesh
Gwalior

ADV. DEEPAK GUPTA

F-5, Shri Ganesh Complex, Chetakpuri Chauraha

Gwalior, 474001

Mob. No.: +91630195255

LETTER OF INTERNSHIP

To,

Ms. Khushi Gupta **Date: 04/07/2022**

B.A. LL.B. (H)

Amity Law School

Gwalior, Madhya Pradesh

Subject:Regarding Internship

Dear Khushi,

It is my pleasure to offer you an internship as an intern under my supervision. However on account of the Novel **Covid-19** situation, it is my recommendation to follow all the safety guidelines strictly while attending the offline office sessions. This internship shall begin from **04/07/2022** and I anticipate the internship will continue at least till **05/08/2022** contingent upon your training progress, program needs and satisfactory performance. I look forward to work with you. Please do not hesitate to call me if you have any questions regarding the internship.

Thanks & regards,

Deepak Gupta Advocate
F5, Ganesh Complex,
Near Chetakpuri Chauraha, Lashkar
Gwalior, Mob.: 9827386506

Deepak Gupta

Advocate, High Court

Dr. Sumit Narula
Director
Amity School of Communication

Registrar
Amity University Madhya Pradesh
Gwalior

Jitendra Kumar Sharma
Advocate
M.P. High Court
Gwalior

D-13-D, Dwarikapuri,
Near Kherapati Hanumanji
Lashkar, Gwalior.
Ph. 0751- 4007908
Mob No. 9826248285

Date: 22.07.2022

TO WHOMSOEVER IT MAY CONCERN

This is to certify that Gargi Dixit, student of B.A. LL.B. (Hons.) Seventh Semester at Amity University College, Gwalior, has successfully completed her internship in my chambers from 20th June, 2022 to 20th July, 2022.

She has prepared case notes and researched on cases related to Indian Penal Code 1872, Criminal Procedure Code 1973 and Constitution of India. She has showed punctuality, hard work and enthusiasm during her internship.

I wish her a bright and successful future.

Jitendra Kumar Sharma
Jitendra Sharma
Enrollment No. 244/993 Advocate
Office/Resi - D-13, D-Ashok Vihar
Hanuman Mandir Ke Pass Lashkar Gwalior
(Advocate)

Dr. Sumit Narula
Director
Amity School of Communication

Registrar
Amity University Madhya Pradesh
Gwalior

Certificate

सर्वेश कुमार शर्मा
एडवोकेट
(वरिष्ठ उपाध्यक्ष), म.प्र. हाईकोर्ट ग्वालियर

ऑफिस व निवास
ए-3, न्यू गायत्री नगर, तानसेन रोड,
ग्वालियर (म.प्र.)
Mob : 9826225526

क्र. क

दिनांक 30.7.22

CERTIFICATE OF INTERNSHIP

This is to certify that Mahak Goyal, student of Institute of Law, Amity University, Gwalior of B.A LL.B(H) branch has worked under my guidance from 30th of June, 2022 to 30th of July, 2022.

I have found her to be a self-starter who is motivated, duty bound and hardworking, especially in the field of Litigation. She performed excellently with well behavior and she was punctual at time to report before me and leaves after me every single day. She worked sincerely on her assignments and her performance was Par Excellence.

I wish her best of luck for her future.

(Sarvesh Kumar Sharma)
Advocate

Dr. Sumit Narula
Director
Amity School of Communication

Registrar
Amity University Madhya Pradesh
Gwalior

28

CERTIFICATE

JUSTICE RAJESH TANDON
Former Judge Uttarakhand High Court
Senior Advocate, Supreme Court of India
Member, Dispute Adjudication Board Doha

To Whomsoever It May Concern

This is to certify that Ms. Devanshi Singh D/o Late Mr. Sameer Maurya R/o 8-Manik Vilas Colony, Gandhi Road, Gwalior, Madhya Pradesh, law student of 7th Semester at Amity University, Gwalior, has completed one month internship starting from 10th July, 2022 to 10th August, 2022. During this period, she has shown great zeal and enthusiasm. She has very diligently assisted the office in research work, drafting and making case briefs.

She has attended many Arbitration proceedings and also contributed significantly in drafting orders pertaining to commercial arbitrations.

She has also attended hearing at several District Courts in Delhi.

I found her to be a self-starter who is motivated, punctual and hard working. She has performed excellently. She has a good behaviour and worked sincerely towards the work assigned to her.

I wish her all the best for her future endeavours.

Rajesh Tandon
Justice Rajesh Tandon
(Former Judge, Uttarakhand High Court)

Justice Rajesh Tandon
Former Judge
Uttarakhand High Court

Delhi Off. : B-11, Kailash Colony, New Delhi-110048, Tel. No. : 011-46582555
Noida Resi. : Tandon Villa, H.No.19, Allahabad High Court Judges Colony, Sector-105, Noida-201301, Tel. No. : 0120-4922881
Dehradun Resi. : 106 Punkul Heritage Green Apartment, Massurie Road, Dehradun
Mob. : 9999306069, 9870887606
E-mail : justicetandon@gmail.com

Dr. Sumit Narula
Director
Amity School of Communication

Registrar
Amity University Madhya Pradesh
Gwalior

CERTIFICATE OF INTERNSHIP

This is to certify Mr. Aman Sharma, Student of school of Law, AMITY UNIVERSITY, Gwalior M.P-474005, India, Roll No. A013011119035 of B.A.LL.B Branch, have completed his internship 21-06-2022 to 10-08-2022 under my guidance. I have found him to be a self-starter who is motivated, duty bound and hard working. He perform assignment with well behaviour and he was punctual at time to report before me day to day. He worked sincerely on his assignment and his performance was par Excellence.

I wish him best of luck for his future.

Mr. Mukesh Sharma, Senior Advocate

Gwalior (M.P.)
10-08-2022

MUKESH SHARMA
(ADVOCATE)
M.P. HIGH COURT
REG NO - 2277/03

Dr. Sumit Narula
Director
Amity School of Communication

Registrar
Amity University Madhya Pradesh
Gwalior

SHARMA & SHARMA
ADVOCATES & LEGAL CONSULTANTS

Tel - Kolkata : (033) 2231 4799/2231 4511
Tel - Delhi : (011) 4596 0980
Email : [illegible]

Internship Certificate

TO WHOMSOEVER IT MAY CONCERN

This is to certify that Ms. Chayna Kumary, daughter of Shri Ajay Kumar Shaw, a student of Third Year of Amity University, Gwalior has interned and worked in the firm "Sharma & Sharma", Advocates and Legal Consultants, Kolkata under the guidance of Mr. Md. Danish Taslim, Advocate, Associate Partner of the firm, for a period from 22nd June, 2022 to 18th August, 2022.

Ms. Chayna Kumary very ably assisted in many matters on varied subjects and has shown great enthusiasm to gain legal knowledge and has applied her learning in a practical manner. She has taken keen interest in the work given to her and has also delivered satisfactory results. I wish her all the very best for her future endeavors.

For Sharma & Sharma
Advocates and Legal Consultants

Mr. Md. Danish Taslim, Advocate
Associate Partner
Sharma & Sharma Advocates & Legal Consultants

KOLKATA :
78, Kiran Sankar Roy Road,
3rd Floor, Room No. 3B, C, D,
Kolkata - 700001
website : sharmanadsharmalegal.com

MUMBAI :
303, Flora Point, Near MCC College,
Above Subham Hotel,
Mulund (West) - 400080

DELHI :
C-53 / 54, LGF,
Lajpat Nagar - 1,
Delhi - 110024

Dr. Sumit Narula
Director
Amity School of Communication

Registrar
Amity University Madhya Pradesh
Gwalior

Our Legal World

All About Law

www.ourlegalworld.com

Ref No: 148/2022

Dated: 31.07.2022

TO WHOMSOEVER IT MAY CONCERN

This is certified that **Dhawani Sharma**, has been associated with OurLegalWorld IPR Club as an online intern commencing from **1st July to 31th July 2022.**

During her internship she was assigned IPR topics for legal research and writing article.

We have found her to be a self-starter who is motivated, duty bound and Hard-Working. She performs excellent with well behavior and she was punctual at time to report before me day to day.

She has the motivation to take initiative and is professionally sound and hardworking.

We wish her all the best for all her future endeavors.

Dated: 31 July 2022

Place: Delhi

Ashish

Advocate, Delhi High Court

Dr. Sumit Narula
Director
Amity School of Communication

Registrar
Amity University Madhya Pradesh
Gwalior

INTERNSHIP CERTIFICATE

CHAUDHARY DILIP SINGH LAW OFFICE

ADVOCATES AT SUPREME COURT OF INDIA, M.P. HIGH COURT, BENCH AT GWALIOR & HIGH COURT OF DELHI, NEW DELHI

OFFICE: L-37 & 38, PATEL NAGAR, CITY CENTER, GWALIOR, (M.P.) – 474011

EMAIL – ADDUTCO512@GMAIL.COM, MOB NO. 7869684778

TO WHOMSOEVER IT MAY CONCERN

DATE: 31st JULY, 2022

This is to certify that Mr. Parmeet Singh Sachdeva S/o Shri Surinder Pal Singh pursuing his 3rd year in B.Com. LLB course at Amity University, Gwalior, (M.P.) has successfully completed his internship at Ch. Dilip Singh Law Office (Gwalior, M.P.). We had him for an internship period of one month commencing from 30/06/2022 to 30/07/2022. During his internship, he worked on a variety of matters filed before different forums, commissions and Courts of India. He assisted our team in research on several important matters related to commercial and criminal litigation, more specifically in matters relating to Corporate Law, Damages under Indian Contract Act, Oppression & Mismanagement and rendered comments on Mergers and Acquisitions. He also attended [illegible] number of virtual hearings before multiple Courts [illegible]

[illegible] work he was assigned. [illegible] We wish him good [illegible]

Dr. Sumit Narula
Director
Amity School of Communication

Registrar
Amity University Madhya Pradesh
Gwalior

Manoj Sharma
High Court Advocate

Office add.-102, Anmol Sagar Darshan Apartment, Opp. Apna Sweets, New Palasiya, Indore (M.P.)
Mob. 9826861700

Date :- 01/08/2022

//Certificate//

This is to certify that **Ms. Surbhi Jain d/o Sudhir Kumar Jain** who has been pursuing **B.Com LL.B.(H), 3rd year** from **Amity University Madhya Pradesh** has successfully completed her internship under my guidance in **Indore District Court** from **01/07/2022 to 31/07/2022.**

During her tenure of internship she assisted me with cases and legal research that were assigned to her. She also attended several hearings on Motor Vehicle Act, 1988, Negotiable Instrument Act, and other civil and criminal cases and prepared notes. Her involvement with matters that were listed for hearing during the period of her internship was sharp and focused.

During the intership session, she was found hardworking and inquistive. She is very diligent and industrious student of law. I am certain that she will be an asset to any institution with her strengths and I wish her Good luck for a bright future.

MANOJ SHARMA
High Court Advocate
102, Anmol Sagar Darshan Apartment, New Palasiya, Indore, Mob : 98268-61700

Date:-01/08/2022

Manoj Sharma

High Court Advocate

Dr. Sumit Narula
Director
Amity School of Communication

Registrar
Amity University Madhya Pradesh
Gwalior

INTERNSHIP CERTIFICATE

AMARNATH SHARMA
ADVOCATE

Date: 07.08.2022

TO WHOMSOEVER IT MAY CONCERN

I, Amar Nath sharma, Advocate am a practicing advocate at the Session and District court, Agra. I had the opportunity to work with Prashant Kumar from 7th July- 7th August 2022.

Prashant Kumar is passionate about Criminal and labour law. His role as a legal intern was to provide legal research on the topics of criminal laws, Indian penal code and Criminal procedure code, as well as Wages act. His work demonstrates excellent research skills and analytical ability. He assisted me with all the court work and proof reading of the documents and managing the legal activities of each day. Prashant Kumar is hardworking, efficient and manages his time well, as he has always completed the assigned given to him within a time limit. During my interactions with him, I found him an ardent learner and motivated towards the task given to him.

He is good at research work and as a law student is well versed with the laws in India. He is a genuinely wonderful and compassionate law student who strives each day to make the world a better place. He is a diligent and sincere student. He is a keen learner and always willing to learn new things

I highly recommend him for his skills, character and her passion to make a difference. I wish him all the best for all her future endeavors. I would be happy to speak with you should you have any further questions.

(AMAR NATH SHARMA)
Enrollment No. ADUP 609917
45, PASCHIMPURI
SIKANDRA
AGRA-282001
E-Mail- amarnathsharma919@gmail.com
MB:-9927021220

AMARNATH SHARMA
Advocate
Regn. No.- 2890/17
Mob.- 9927021220
Civil Court, Agra

45, PASCHIMPURI
SIKANDRA
AGRA-282001

M: 9927021220

Email: amarnathsharma919@gmail.com

Dr. Sumit Narula
Director
Amity School of Communication

Registrar
Amity University Madhya Pradesh
Gwalior

Ankur Mody

ADDL. ADVOCATE GENERAL - STATE OF M.P.

Ref.....

Date 21/08/2022

TO WHOMSOEVER IT MAY CONCERN

This is to certify that Mr. PRIYANSHU SAHU enrolled in fourth year of the BCom.LL.B (Hons.) course at Amity University, Gwalior has interned with me from 12th July, 2022 to 9th August, 2022.

During the aforesaid period, he carried out all his tasks in a diligent and conscientious manner. He assisted me in drafting, court proceedings, research work and arbitration work. He is hard-working, sincere and discipline.

He is pro-active and rational in his thinking and is always enthusiastic about learning more.

I wish him luck for future endeavors.

Dr. Sumit Narula
Director
Amity School of Communication

ANKUR MODY

Registrar
Amity University Madhya Pradesh
Gwalior

OFFICE OF THE ADVOCATE GENERAL, HIGH COURT OF M.P. BENCH, GWALIOR

LINK LEGAL

Alwan-e-Ghalib Complex,
Mata Sundri Lane,
New Delhi 110002, India

T: +91 11 4651 1000
www.linklegal.in

Delhi
Mumbai
Bengaluru
Hyderabad
Chennai
New York

TO WHOMSOEVER IT MAY CONCERN

This is to certify that Sanskar Garg, B.Com-LL.B(Hons.), 3rd year student of Amity Law School, Madhya Pradesh has completed his internship commencing from 22nd June 2022 to 22nd July 2022 with Link Legal, at our Delhi office.

Throughout the course of his association with our firm he conducted himself professionally and attended regularly and was found to be sincere and hardworking.

We wish him all the success for the future.

For Link Legal

Anupam Sarda

LINK LEGAL NEW DELHI

Dated : 22nd July, 2022

Dr. Sumit Narula
Director
Amity School of Communication

Registrar
Amity University Madhya Pradesh
Gwalior

PH: 07524-403270
Mob-09300661515

SANJEEV KUSHWAH
ADVOCATE

OFFICE : GEETA CINEMA ROAD DABRA DISTT. GWALIOR (M.P.)
OFFICE : I-16 SIDE NO. 1 CITY CENTER GWALIOR (M.P.)
Email: Sanjeevadvdabra@gmail.com

TO WHOMSOEVER IT MAY CONCERN

DATE : 13 August 2022

This is to certify that Riddhi Agrawal D/o Mr. Ravindra Kumar Agrawal Pursuing his 4th year in B.Com LLB (H) course at Amity University, Gwalior (M.P.) has successfully completed her internship at my office Geeta Cinema Road Dabra Gwalior (M.P.). I had her for an internship period of one month commencing from 13.07.2022 to 13.08.2022. During her internship, She worked on a variety of matters filed before different forums, commissions and Courts of India. She assisted our team in research on several important matters related to commercial and criminal litigation, more specifically in matters relating to Corporate Law, Damages under Indian Contract Act, Oppression & Mismanagement and vetted documents on Mergers and Acquisitions. She also attended a number of virtual hearings before multiple Courts of the country, including the Hon'ble Supreme Court of India.

I have found her to be sincere, hardworking and devoted towards the work she was assigned.

She worked as a team player and executed directions with utmost dedication.

I wish her good luck for all her future endeavours and with her all the best!

Sanjeev Kushwah
(Advocate)

SANJEEV KUSHWAH
(Advocate)
Geeta Cinema Road Dabra
Distt Gwalior (M.P.)

Dr. Sumit Narula
Director
Amity School of Communication

Registrar
Amity University Madhya Pradesh
Gwalior

BALRAM KUMAR SHARMA
M.A LLB (Advocate)

ADVOCATE

Kailash Bhawan, Shanelnagar
MAIN ROAD BISHRAMPUR
SURAJPUR, 497226 (CG)
MO :- +91-9425584880

To Whomsoever It May Concern

This is to certify that SHREYA SHARMA Enrollment no. A61021619009 a student of B.com LLB Amity University Madhya Pradesh (AUMP) has worked under my supervision during her internship period and she worked at the Surajpur sessions court. I am pleased to state that sheworked hard in preparing this report and she has been able to present a good picture of the concerned works. The information and findings presented in the report seems to be authentic.

Shreya sharma possesses a good moral character and pleasing personality. I wish her everysuccess in life.

17-8-2022

Adv.Balram kumar Sharma(Advocate)

Surajpur sessions court

Chattisgarh

Balram Kumar Sharma
Advocate
Surajpur, Chhattisgarh

Dr. Sumit Narula
Director
Amity School of Communication

Registrar
Amity University Madhya Pradesh
Gwalior

APEX Attorney
INTERNATIONAL TRADE LAWS

Shiraz Quraishi
Shahida Quraishi
Saif Quraishi
Kabir Quraishi
ADVOCATES

TO WHOMSOEVER IT MAY CONCERN

This is to certify that *Ms. Ananya Yadav* D/o Mr. Sunil Yadav, student of B.Com., LL.B (H) 7th Semester, Amity Law School, Amity University, Gwalior (M.P.) has successfully interned in my Office from the period of 1st July 2022 to 31st July 2022.

She has completed all tasks assigned to her in time and has been actively involved in learning the procedures of various types of cases. Her internship activity includes Drafting, Documentation, Case Filling and assistance in litigation proceedings. During the period of her internship program with us she had been exposed to different processes and was found punctual, hardworking and inquisitive.

She has great potential and we are happy with her all over performance, she will definitely go a long way.

Overall Performance during training period – 'B'

I wish her bright and prosperous future and every success in her life and career.

31st July 2022

Dr. Sumit Narula
Director
Amity School of Communication

SHIRAZ QURAISHI 9893168910 ADVOCATE

SHIRAZ QURAISHI LL.M.
ADVOCATE

NOTE (Ranking Descriptions):

A = Excellent, B = Good, C = Fair

240, New Lawyers Chambers, Opp. Supreme Court, New Delhi
Bismillaha Mansion, Behind Hotel Sita Manor, Gandhi Road, Gwalior
Mobile: 9893168910, 9968055067, 9981946979, 7898327669

Registrar
Amity University Madhya Pradesh
Gwalior

Ankur Mody

ADDL. ADVOCATE GENERAL - STATE OF M.P.

Ref.....

Date 21/08/2022

TO WHOMSOEVER IT MAY CONCERN

This is to certify that Mr. NAMAN MALIK enrolled in fourth year of the BCom.LL.B (Hons.) course at Amity University, Gwalior has interned with me from 10th July, 2022 to 8th August, 2022.

During the aforesaid period, he carried out all his tasks in a diligent and conscientious manner. He assisted me in drafting, court proceedings, research work and arbitration work. He is hard-working, sincere and discipline.

He is pro-active and rational in his thinking and is always enthusiastic about learning more.

I wish him luck for future endeavors.

ANKUR MODY

Dr. Sumit Narula
Director
Amity School of Communication

OFFICE OF THE ADVOCATE GENERAL, HIGH COURT OF M.P. BENCH CITY CENTRE, GWALIOR (M.P.)
Residence : Parakh Ji Ka Bada, Dautganj, Lashkar, Gwalior - 474 001 (M.P.)
☎ : Off. (0751) 2230289, Fax : 0751-2230360 Resi. : 0751 - 2410383 | Mob. : +91 9616725010 | E-mail : secretary@modyandmody.in

Registrar
Amity University Madhya Pradesh
Gwalior

घनश्याम मंगल
शासकीय अधिवक्ता एवं
अपर लोक अभियोजक, ग्वालियर

कार्यालय: 102, प्रथम तल, रघुवरकृष्ण अपार्टमेन्ट
मिनापाली गली, लश्करबाजार, लश्कर, ग्वालियर
निवास: कृष्णदास एण्ड संस, हनुमान चौराहा
जीवाजीगंज रोड,लश्कर, ग्वालियर
मोबाईल : 9301142140, फोन : 0751-4000548
Email: ghanshyammangal001@gmail.com

CERTIFICATE FOR SUMMER INTERNSHIP

This is to certify that Mr. Rishabh Singhal S/o Mr. Girraj Singhal and Mrs. Meera Singhal who is a student of Amity Law School, Amity University Madhya Pradesh, Gwalior and is pursuing B.B.A.LLB (7th semester) and has been allotted Enrollment No. **A61021519016** has completed his internship of 4 weeks i.e., the period of **04/07/2022** to **03/08/2022** under my guidance. His conduct during this period was excellent. I have found him to be self - starter who is motivated, duty bound and hard working he was well behaved and punctual at time. He has shown keen interest in reading case files, preparation of case briefs and doing researches for case preparation and he has worked diligently. I wish him best of luck for his future.

Dr. Sumit Narula
Director
Amity School of Communication

GHANSHYAM MANGAL
(Govt. Advocate State Of M.P)

GHANSHYAM MANGAL
Government Advocate
Off : 102, 1st Floor, R.K. Apartment
Maina Wali Gali, Lashkar Gwalior (M.P.)
Mob.9301142140, Ph:0751-4000358

Registrar
Amity University Madhya Pradesh
Gwalior

LEGAL FREEDOM
a firm for legal solution

+91-9555445504
info@legalfreedom.in
www.legalfreedom.in
171, BBC Bhawan,
Patna High Court

Ref No: 20211108

Date: 7/17/2022

CERTIFICATE OF INTERNSHIP

This is to certify that Mr. AMAN VIJAY, 6th Sem. 3rd Year law student from Amity University Gwalior. *5Year B.B.A.LL.B. Course, Session:* 2019–2024, have completed his internship through Video conferencing from 15 June 2022 to 15 July 2022 under my guidance.

I have found him to be a self–starter who is motivated, duty bound and Hard–working. He performs excellent with well behaviour. He worked sincerely on his assignments and his performance was Par Excellence.

I wish best of luck for your future.

Work Done – •Drafting–Bail Petitions, Writs, Legal Notices, Compromise Petitions, Bail Bond, Affidavits •Pleading •Group discussion on recent cases •Legal Research •Reading– FIR Judgment, Order, Etc.

ABHISHEK ANAND
Advocate
Patna High Court
Reg. No.-2741/10

Abhishek A.D.

Abhishek Anand
Advocate
Patna High Court.
E.N. 2741/2010

Dr. Sumit Narula
Director
Amity School of Communication

Registrar
Amity University Madhya Pradesh
Gwalior

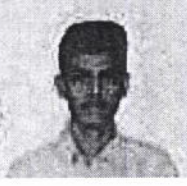

CERTIFICATE

DWIVEDI & ASSOCIATES

ADVOCATES & SOLICITORS

Ravi Dwivedi, Advocates
Enrl. no. MP-2226/97
Office:
30, sindhi colony, kampoo, lashkar Gwalior
Mobile Ph: 9827063825
Mail address; advocate.dwivedi97@gmail.com

TO WHOMSOEVER IT MAY CONCERN

This is to certify that **SHREY SHARMA** pursuing his SEVENTH SEMESTER in BBA LL.B from AMITY UNIVERSITY, GWALIOR has worked as an intern in my office from 01.07.2022 to 31.07.2022.

During his internship he has assisted us in efficient research on a number of law from varied fields, including criminal law, family law and attended client meetings.

Besides researching, he was actively involved in filing and drafting of various legal documents in fields of criminal and family matters like drafting of criminal complaints, bail application drafting, application of Exemption from personal appearance drafting, counter affidavits, drafting of maintenance, divorce and child custody applications, briefs, case notes etc. He actively assisted in attended and participated in Court proceedings at District Court, Family Court and the High Court. He has also been actively involved in compiling various judgments, preparing case notes.

He has demonstrated a number of admirable qualities befitting the conditions and requirements of a legal workplace. He has a remarkable level of energy; persistence and sincere determination, which has helped him to face the challenges posed, during her tenure at this office. His logical thinking combined with his remarkable patience has proved to be the perfect combination for conducting efficient research.

I whole heartedly recommend his name for placement in good legal offices or firms after completion of his course. He will be an asset to any organization she would be associated with.

I wish him all the best in all his future endeavours.

Ravi Dwivedi
Advocate
Sindhi Colony

Dr. Sumit Narula
Director
Amity School of Communication

Registrar
Amity University Madhya Pradesh
Gwalior

INTERNSHIP CERTIFICATE

NITIN SHRIVASTAVA
ADVOCATE
M.P. HIGH COURT (GWL)

CERTIFICATE OF APPRECIATION

This is to certify that Mr. Ravi Kumar Rajput s/o Mr. Darshan Singh student of B.BA., L.L.B. (Hons.) Amity University Gwalior Madhya Pradesh has rendered his services as Legal Assistant/Legal Intern with us from May, 2022 to June 2022.

During the aforesaid period, his services were primarily related to drafting and research on matters represented by us before the High Court some of the cases were also later on reported in many journals. His work included drafting opinions, replies and other kinds of agreements, advising clients as to their legal rights, preparing legal briefs, developing arguments in preparation for presentation of case, preparing affidavits, filing briefs, interpreting laws, rulings and regulations for client's interest.

During the said period, he demonstrated great analytical and problem solving skills with self motivated attitude to learn new things. He displayed a high degree of enthusiasm and confidence in handling any kind of work assigned to him. His performance exceeds the expectations. He has zeal to Learn. He is professional in his conduct and diligent in his assignments. He will be an asset to any organization he may choose to join.

I found him sincere, hard working, prompt in discharging his duties, his work and conduct was excellent. I wish him all the very best for his future and a very successful career ahead.

Nitin Shrivastava
Advocate

Dr. Sumit Narula
Director
Amity School of Communication

Registrar
Amity University Madhya Pradesh
Gwalior

CHAUDHARY DILIP SINGH LAW OFFICE

ADVOCATES AT SUPREME COURT OF INDIA, M.P. HIGH COURT, BENCH AT GWALIOR
& HIGH COURT OF DELHI, NEW DELHI

OFFICE: L-57 & 58, PATEL NAGAR, CITY CENTRE, GWALIOR, (M.P.) – 474011
EMAIL – ABHIJITC0512@GMAIL.COM; MOB NO. 7869684778

TO WHOMSOEVER IT MAY CONCERN

DATE: 21ST JULY, 2022

This is to certify that Mr. Devraj Singh Jaiswal S/o Shri Vishal Jaiswal pursuing his 3rd year in BBA LLB course at Amity University, Gwalior, (M.P.) has successfully completed his internship at Ch. Dilip Singh Law Office (Gwalior, M.P.). We had him for an internship period of one month commencing from 20/06/2022 to 20/07/2022. During his internship, he worked on a variety of matters filed before different forums, commissions and Courts of India. He assisted our team in research on several important matters related to commercial and criminal litigation, more specifically in matters relating to Corporate Law, Damages under Indian Contract Act, Oppression & Mismanagement and vetted documents on Mergers and Acquisitions. He also attended a number of virtual hearings before multiple Courts of the country, including the Hon'ble Supreme Court of India.

We have found him to be sincere, hardworking and devoted towards the work he was assigned. He worked as a team player and executed directions with utmost dedication. We wish him good luck for all his future endeavours and wish him all the best!

(Abhijit Chaturvedi)
Advocate

Abhijit Chaturvedi
Advocate
En.No. 1618/2020
L-58 Patel Nagar, City Centre, Gwalior (M.P.)
Mob.7869684778

Registrar
Amity University Madhya Pradesh
Gwalior

Dr. Sumit Narula
Director
Amity School of Communication

APEX Attorney
INTERNATIONAL TRADE LAWS

Shiraz Quraishi LL.M.
Shahida Quraishi LL.B.

Saif Quraishi LL.B., MBA
Kabir Quraishi LL.M.

ADVOCATES

TO WHOMSOEVER IT MAY CONCERN

This is to certify that *Ms. Khushi Yadav* D/o Mr. Dharmendra Singh Yadav, student of B.B.A., LL.B (H) 7th Semester, Amity Law School, Amity University, Gwalior (M.P.) has successfully interned in my Office from the period of 1st July 2022 to 31st July 2022.

She has completed all tasks assigned to her in time and has been actively involved in learning the procedures of various types of cases. Her internship activity includes Drafting, Documentation, Case Filling and assistance in litigation proceedings. During the period of her internship program with us she had been exposed to different processes and was found punctual, hardworking and inquisitive.

She has great potential and we are happy with her all over performance. she will definitely go a long way.

Overall Performance during training period – 'B'

I wish her bright and prosperous future and every success in her life and career.

31st July 2022

SHIRAZ QURAISHI LL.M.
ADVOCATE

SHIRAZ QURAISHI ADVOCATE 9893168910

NOTE (Ranking Descriptions)

A = Excellent, B = Good, C = Fair

140, New Lawyers Chambers, Opp. Supreme Court, New Delhi
Ekamillana Mansion, Behind Hotel Shia Manor, Gandhi Road, Gwalior
Mobile: 9893168910, 9981805067, 9981946976, 7880327669

Dr. Sumit Narula
Director
Amity School of Communication

Registrar
Amity University Madhya Pradesh
Gwalior

ANUKUL RAJ
ADVOCATE

Date: 06.08.2022

TO WHOMSOEVER IT MAY CONCERN

This is to certify that Mr. Mahim Sharma, s/o Amar Nath Sharma, a student of Amity University, Madhya Pradesh, has worked with me as an intern for the period starting from 06.07.2022 to 06.08.2022. His role as a legal intern was to provide legal research on the topics of commercial laws, service laws, law of bankruptcy and insolvency, as well as Intellectual Property. He assisted me in drafting of several Writ Petitions, Special Leave Petitions, Review Petitions and petition of appeals. During my interactions with him, I found him to be an ardent learner and motivated towards the task given. I wish him all the best for all his future endeavors

(ANUKUL RAJ)
Enrollment No. B/1775/2002

ANUKUL RAJ
Advocate
Supreme Court of India
B-1775/2002
17, Central Lane Bengali Market
New Delhi-110001

17, CENTRAL LANE,
GROUND FLOOR,
BENGALI MARKET,
NEW DELHI-110001

Ph: 011-23761669
M: 9811363727

Email: anukulraj@gmail.com

Dr. Sumit Narula
Director
Amity School of Communication

Registrar
Amity University Madhya Pradesh
Gwalior

INTERNSHIP CERTIFICATE

AMARNATH SHARMA
ADVOCATE

Date: 07.08.2022

TO WHOMSOEVER IT MAY CONCERN

I, Amar Nath sharma, Advocate am a practicing advocate at the Session and District court, Agra. I had the opportunity to work with Akhilesh Singh Yadav from 7th July- 7th August 2022.

Akhilesh Singh Yadav is passionate about Criminal and labour law. His role as a legal intern was to provide legal research on the topics of criminal laws, Indian penal code and Criminal procedure code, as well as Wages act. His work demonstrates excellent research skills and analytical ability. He assisted me with all the court work and proof reading of the documents and managing the legal activities of each day. Akhilesh Singh Yadav is hardworking, efficient and manages his time well, as he has always completed the assigned given to him within a time limit. During my interactions with him, I found him an ardent learner and motivated towards the task given to him.

He is good at research work and as a law student is well versed with the laws in India. He is a genuinely wonderful and compassionate law student who strives each day to make the world a better place. He is a diligent and sincere student. He is a keen learner and always willing to learn new things

I highly recommend him for his skills, character and her passion to make a difference. I wish him all the best for all her future endeavors. I would be happy to speak with you should you have any further questions.

AMARNATH SHARMA
Advocate
Regn. No.- 2896/17
Mob.- 9927021220
Civil Court, Agra

(AMAR NATH SHARMA)
Enrollment No. ADUP 609917
45, PASCHIMPURI
SIKANDRA
AGRA-282001
E-Mail- amarnathsharma919@gmail.com
MB:-9927021220

45, PASCHIMPURI
SIKANDRA
AGRA-282001

M: 9927021220

Email: amarnathsharma919@mail.com

Dr. Sumit Narula
Director
Amity School of Communication

Registrar
Amity University Madhya Pradesh
Gwalior

Date: 27.07.2022

TO WHOMSOEVER IT MAY CONCERN

I, Amar Nath sharma, Advocate am a practicing advocate at the Session and District court, Agra. I had the opportunity to work with Ayushi Ghai from 27th June- 27th July 2022.

Ayushi Ghai is passionate about Criminal Law and Evidence Act. Her role as a legal intern was to provide legal research on the topics of criminal laws, Indian penal code and Criminal procedure code, as well as Indian Evidence act. Her work demonstrates excellent research skills and analytical ability. She assisted me with all the court work and proof reading of the documents and managing the legal activities of each day. Ayushi Ghai is hardworking, efficient and manages his time well, as she has always completed the assigned given to her within a time limit. During my interactions with her, I found her an ardent learner and motivated towards the task given to her.

She is good at research work and as a law student is well versed with the laws in India. She is a genuinely wonderful and compassionate law student who strives each day to make the world a better place. She is a diligent and sincere student. She is a keen learner and always willing to learn new things

I highly recommend her for her skills, character and her passion to make a difference. I wish her all the best for all her future endeavors. I would be happy to speak with you if you have any further questions.

AMARNATH SHARMA
Advocate
Regn. No.- 2698/17
Mob.- 9927021220
Civil Court, Agra

(AMAR NATH SHARMA)
Enrollment No. ADUP 609917
45, PASCHIMPURI
SIKANDRA
AGRA-282001
E-Mail- amarnathshsrma919@gmail.com
MB:-9927021220

Dr. Sudit Narula
Director
Amity School of Communication
45, PASCHIMPURI
SIKANDRA
AGRA-282001

M: 9927021220

Registrar
Amity University Madhya Pradesh
Gwalior

INTERNSHIP CERTIFICATE

AMARNATH SHARMA
ADVOCATE

Date: 07.08.2022

TO WHOMSOEVER IT MAY CONCERN

I, Amar Nath sharma, Advocate am a practicing advocate at the Session and District court, Agra. I had the opportunity to work with Abdul Rahman from 7th July- 7th August 2022.

Abdul Rahman is passionate about Criminal and labour law. His role as a legal intern was to provide legal research on the topics of criminal laws, Indian penal code and Criminal procedure code, as well as Wages act. His work demonstrates excellent research skills and analytical ability. He assisted me with all the court work and proof reading of the documents and managing the legal activities of each day. Abdul Rahman is hardworking, efficient and manages his time well, as he has always completed the assigned given to him within a time limit. During my interactions with him, I found him an ardent learner and motivated towards the task given to him.

He is good at research work and as a law student is well versed with the laws in India. He is a genuinely wonderful and compassionate law student who strives each day to make the world a better place. He is a diligent and sincere student. He is a keen learner and always willing to learn new things

I highly recommend him for his skills, character and her passion to make a difference. I wish him all the best for all her future endeavors. I would be happy to speak with you should you have any further questions.

(AMAR NATH SHARMA)
Enrollment No. ADUP 609917
45, PASCHIMPURI
SIKANDRA
AGRA-282001
E-Mail- amarnathsharma91@gmail.com
MB-9927021220

AMARNATH SHARMA
Advocate
Regn. No.-2896/17
Mob.-9927021220
Civil Court, Agra

45, PASCHIMPURI
SIKANDRA
AGRA-282001

M: 9927021220

Email: amarnathsharma91@gmail.com

Dr. Sumit Narula
Director
Amity School of Communication

Registrar
Amity University Madhya Pradesh
Gwalior

PAWAN PATHAK
ADVOCATE
M.P. HIGH COURT (GWL)

Ph: 9826565065; 4050589
Office : PATHAK'S GANESH
COLONY MORAR GWL (M.P.)

CERTIFICATE OF APPRECIATION

This is to certify that Mr. Prakhar Pratap Singh Parmar s/o Mr. Prashant Singh Parmar, student of B.BA., L.L.B. (Hons.) Amity University Gwalior Madhya Pradesh has rendered his services as Legal Assistant/Legal Intern with us from **May, 2022 to February 2022**.

During the aforesaid period, his services were primarily related to drafting and research on matters represented by us before the High Court some of the cases were also later on reported in many journals. His work included drafting opinions, replies and other kinds of agreements, advising clients as to their legal rights, preparing legal briefs, developing arguments in preparation for presentation of case, preparing affidavits, filing briefs, interpreting laws, rulings and regulations for client's interest.

During the said period, he demonstrated great analytical and problem solving skills with self motivated attitude to learn new things. He displayed a high degree of enthusiasm and confidence in handling any kind of work assigned to him. His performance exceeds the expectations. He has zeal to Learn. He is professional in his conduct and diligent in his assignments. He will be an asset to any organization he may choose to join.

I found him sincere, hard working, prompt in discharging his duties, his work and conduct was excellent. I wish him all the very best for his future and a very successful career ahead.

Pawan Pathak
Advocate

Dr. Sumit Narula
Director
Amity School of Communication

Registrar
Amity University Madhya Pradesh
Gwalior

MANISH CHANDRA SHRIVASTAVA

ADVOCATE

M.P. HIGH COURT, GWALIOR

+919826267440

Certificate of Internship

This is certify that

Miss. VANSHITA RATHORE D/o Mr. SUBODH RATHORE

Student of

BBA, LL.B, at Amity University, Gwalior

M.P. has Completed her

Internship Programme

From period of 01.07.2022 to 10.08.2022 under the guidance of

MANISH CHANDRA SHRIVASTAVA

We found her so dedicated and visionary towards work.

She performed excellent with well behaviour and punctuality.

WISHING HER GOOD LUCK FOR FUTURE.

Date. 10/08/2022

Signature

Dr. Sumit Narula
Director
Amity School of Communication

Registrar
Amity University Madhya Pradesh
Gwalior

D.R. SHARMA
EX-PRESIDENT
HIGH COURT BAR ASSOCIATION, GWALIOR
+919826245797

Certificate of Internship

This is certify that

Mr. ARJIT SHRIVASTAVA S/o Mr. MANISH CHANDRA SHRIVASTAVA

Student of

BBA, LL.B, at Amity University, Gwalior

M.P. has Completed his

Internship Programme

From period of 01.07.2022 to 10.08.2022 under the guidance of

D.R. SHARMA & ASSOCIATES.

We found him so dedicated and visionary towards work.

He performed excellent with well behaviour and punctuality.

WISHING HIM GOOD LUCK FOR FUTURE.

Date.....

Signature

डी.आर. शर्मा (एडवोकेट)
म.प्र. उच्च न्यायालय ग्वालियर

Dr. Sumit Narula
Director
Amity School of Communication

Registrar
Amity University Madhya Pradesh
Gwalior

CERTIFICATE

SUPREME COURT LEGAL SERVICESCOMMITTEE

(Constituted Under Sec. 3A of the Legal Services Authorities Act, 1987)

Secretary,SCLSC
Coordinator,SCMC:
Yajuvender Singh,
OSD/ Registrar,
Supreme Court of India.

Address:
108, Lawyers Chamber,
Post Office Wing,
Supreme Court
Compound,
New Delhi - 110 001.

Telephone:011-23116353,
23116354
e-mail : sclsc@nic.in
website : www.sclsc.gov.in

SCLSC/Internship/2022

Dated: 04.08.2022

TO WHOMSOEVER IT MAY CONCERN

This Certificate of internship is granted to Shri Kashif Hussain S/o Shri Zakir Hussain who has done intership from the period 15.07.2022 to 04.08.2022 in the Supreme Court Legal Services Committee, in recognition of his outstanding performance and exellence at work during the above mentioned period.

He has sharp legal acumen and has understanding of legal principles, which is reflective in his hard work and pursuit to excel in the field of Law.

SCLSC wishes him a bright successful career.

(Yajuvender Singh)
Secretary

Dr. Sumit Narula
Director
Amity School of Communication

Registrar
Amity University Madhya Pradesh
Gwalior

AJAY SHARMA

ADVOCATE

AJAY SHARMA, Advocate Office:
Hari Om Colony, Halder Ganj, Sikandar kampoo, Lashkar Gwalior
mobile: 92947 00993
Mailaddress;advocaiajaysharma993@gmail.com

TO WHOMSOEVER IT MAY CONCERN

This is to certify that KUNAL RAJPUT pursuing his SEVENTH SEMESTER in BBA.LL.B from AMITY UNIVERSITY, GWALIOR has worked as an intern in my office from 01.07.2022 to 29.07.2022.

During his internship he has assisted is inefficient research on a Number of law from varied fields, including civil claim matters , family law and attended client meetings.

Besides researching , he was actively involved in filing and drafting of various appeal documents infields of criminal and family matters like drafting of complaints, application of
Exemption from personal appearance drafting , counter affidavits, ,briefs, case notes etc. He actively assisted unattended and participated in our proceedings District Court and the High Court. He has also been active in evolved in compiling various judgments, preparing case-notes.

He has demonstrated a number of admirable qualities befitting the conditions and requirements of legal work place. He has a remarkable levelofenergy,persistenceandsinceredetermination,whichhashelped him to face the challenges pose , during her tenure this office .His logical thinking combined with his remarkable patience has proved to be the perfect combinations for conducting efficient research.

I wholeheartedly recommend Insane for placement in good legal offices or firms after completion of his course. He will be organizations we would be associated with. I wish him all the best in all his future endeavours.

Ajay Sharma
Advocate
High Court Gwalior (M.P.)

Dr. Samit Narula
Director
Amity School of Communication

Registrar
Amity University Madhya Pradesh
Gwalior

Praveen kumar Newaskar
Assistant Solicitor General Of India
M.P. High Court Bench At Gwalior M.P

Office & Residence
303, Sai-Sankalp Apartment Near Kilkari Hospital Nai Sadak Lashkar Gwalior M.P. Phone No- 9425308714,7773081954
Email.Newaskaradvocate@gmail.com

Date- 22.07.2022

Certificate of Internship

This is to certify that Ms. Kusum Sharma D/o Shyam Sundar Sharma, student of VIIth semester pursuing B.B.A,LL.B at Amity university, Madhya pradesh have completed his internship from 20-06-22 to 22-07-22.

I have found her to be self-starter who is motivated, duty bound and hard working. She performed excellent with well behavior and she was punctual at time to report. During the aforesaid period she has attended the proceedings in High Court. She was significant with research concerning case laws. Her performance and conduct were marked by efficiency and sincerity. We wish her all éclat in life.

Praveen kumar Newaskar
Assistant Solicitor General Of India
M.P. High Court Bench At Gwalior

Praveen Kumar Newaskar
Assistant Solicitor General
High Court of M.P.
Add.303 Sai Sankalp Apartment
Near Kilkari Hospital Nai Sadak
Lashkar Gwalior
Mob.-9425308714, 7773081954

Dr. Sumit Narula
Director
Amity School of Communication

Registrar
Amity University Madhya Pradesh
Gwalior

ANIL OJHA & ASSOCIATES
EX-PRESIDENT
HIGH COURT BAR ASSOCIATION, INDORE
+919827060516

HIGH COURT BAR ASSOCIATION, INDORE M.P.

Certificate of internship

This is certify that

Miss DIVYA SHARMA d/o BHUDEV SHARMA

student of

BBA, LL.B, at Amity University, Gwalior,

M.P. has completed her

Internship Programme

From period of 21/06/2022 to 30 /07/2022 under the guidance of Anil Ojha & Associates.

We found her so dedicated and visionary towards work.

She Performed excellent with well behaviour and punctuality.

Wishing him / her good luck for future.

DATE: 31/07/2022

Dr. Sumit Narula
Director
Amity School of Communication

Registrar
Amity University Madhya Pradesh
Gwalior

MUKESH GUPTA (AGP)

DISTRICT & SESSION COURT

Hall no.2, DATIA (M.P) 475661

Mobile no.9425482526

INTERNSHIP CERTIFICATE

14/08/2022

DATIA

TO WHOMSOVER IT MAY CONCERN

This is to certify that Ms. Anjali tamrakar, R/o- chota bazaar ,Datia ,Madhya Pradesh,475661, student of BBA LLB (Hons) 4th year, Amity university, ,has successfully completed her summer internship of 30 days i.e. the period of 14/07/22 to 13/08/22 under my supervision and guidance. She has successfully performed all the work and assignments allotted to her with the utmost sincerity and dedication.

We are pleased to state that during the period of her internship programme, she was sincere, dedicated and participating strongly in her research as well as analytical skills. She has done great research work on case laws and practical work related to applications, also she attended court proceedings punctually. Overall her conduct was found to be satisfactory.

We wish her all the success in life.

Mr. MUKESH GUPTA (AGP)

District and session court, Datia 475661

मुकेश गुप्ता
अपर लोक अभियोजक, दतिया

Dr. Sumit Narula
Director
Amity School of Communication

Registrar
Amity University Madhya Pradesh
Gwalior

AMAR NATH SHARMA
ADVOCATE

Date: 07.08.2022

TO WHOMSOEVER IT MAY CONCERN

[illegible] Sharma, Advocate am a practicing advocate at the Session and [illegible] Agra. I had the opportunity to work with Kunal Garg from 7th [illegible] August 2022.

Kunal Garg is passionate about Criminal and labour law. His role as a [illegible] provide legal research on the topics of criminal laws, Indian [illegible] and criminal procedure code, as well as Wages act. His work [illegible] excellent research skills and analytical ability. He assisted me with [illegible] and proofreading of the documents and managing the legal [illegible] Kunal Garg is hardworking, efficient and manages his time [illegible] completed the assigned given to him within a time limit. [illegible] with him, I found him an ardent learner and motivated [illegible] in him.

[illegible] and as a law student is well versed with the [illegible] and compassionate law student who [illegible] place. He is a diligent and sincere [illegible] and always willing to learn new things.

[illegible] for his skills, character and her passion to make [illegible] all her future endeavors. I would be happy [illegible] any further questions.

(AMAR NATH SHARMA)
Enrollment No. ADUP 609917
45, PASCHIMPURI
SIKANDRA
AGRA-282001
Email: amarnathsharma919@gmail.com
MB:-9927021220

M:9927021220
Email: amarnathsharma919@gmail.com

Dr. Sumit Narula
Director
Amity School of Communication

Amity University Madhya Pradesh
Gwalior

SUPREME COURT LEGAL SERVICESCOMMITTEE

(Constituted Under Sec 3A of the Legal Services Authorities Act 1987)

Secretary,SCLSC
Coordinator,SCMC
Yajuvender Singh,
OSD/ Registrar,
Supreme Court of India.

Address:
108, Lawyers Chamber,
Post Office Wing,
Supreme Court
Compound,
New Delhi - 110 001.

Telephone:011-23116353,
23116354
e-mail : [illegible]
website : [illegible]

SCLSC/Internship/2022

Dated: 04.08.2022

TO WHOMSOEVER IT MAY CONCERN

This Certificate of internship is granted to Shri Mukul Banoriya S/o Shri P.L. Banoriya, who has done internship from the period 15.07.2022 to 04.08.2022 in the Supreme Court Legal Services Committee, in recognition of his outstanding performance and excellence at work during the above mentioned period.

He has sharp legal acumen and has understanding of legal principles, which is evidently in his hard work and pursuit to excel in the field of Law.

We wish him a bright successful career.

(Yajuvender Singh)
Secretary.

Dr. Sumit Narula
Director
Amity School of Communication

Amity University Madhya Pradesh
Gwalior

ANIL OJHA & ASSOCIATES

EX-PRESIDENT

HIGH COURT BAR ASSOCIATION, INDORE

+919827060516

HIGH COURT BAR ASSOCIATION, INDORE M.P.

Certificate of internship

This is certify that

Miss MUSKAN YADAUVANSHI d/o VIJAY YADAUVANSHI

student of

BBA. LL.B. at Amity University, Gwalior,

M.P. has completed her

Internship Programme

from period of 20/06/2022 to 31/07/2022 under the guidance

of Anil Ojha & Associates.

We found her so dedicated and visionary towards work.

She performed excellent with well behaviour and punctuality.

Wishing her good luck for future.

Dr. Sumit Narula
Director
Amity School of Communication

DATE: 31/07/2022

Amity University Madhya Pradesh
Gwalior

INTERNSHIP CERTIFICATE

ADVOCATE

Date: 07.08.2022

TO WHOMSOEVER IT MAY CONCERN

I, Anoop Nath sharma, Advocate am a practicing advocate at the Session and District court, Agra. I had the opportunity to work with Bonu Rawat from 7th July- 7th August 2022.

Bonu Rawat is passionate about Criminal and labour law. His role as a legal intern was to provide legal research on the topics of criminal laws, Indian penal code and criminal procedure code, as well as Wages act. His work demonstrates excellent research skills and analytical ability. He assisted me with all the court work and proper reading of the documents and managing the legal [illegible] of my clients. Bonu Rawat is hardworking, efficient and manages his time well, as he [illegible] completed the assigned given to him within a time limit. During our interactions with him, I found him an ardent learner and [illegible] given to him.

He is [illegible] and as a law student is well versed with the [illegible] wonderful and compassionate law student who [illegible] to make the world a better place. He is a diligent and sincere [illegible] and always willing to learn new things.

I highly recommend him for his skills, character and her passion to make [illegible] I wish him all the best for all her future endeavors. I would be happy [illegible] any further queries.

(ANOOP NATH SHARMA)
Enrollment No. ADUP 609917
[illegible] PASCHIMPURI
SIKANDRA
AGRA-282001
[illegible]@gmail.com
[illegible]

Dr. Sumit Narula
Director
Amity School of Communication

Registrar
Amity University Madhya Pradesh
Gwalior

TO WHOMSOEVER IT MAY CONCERN

This is to certify that Mr. Harsh Jha, s/o Late Sanjay Kumar Jha, Fourth year lay student at Amity University, Madhya Pradesh has worked as an intern in my office for a period of 4 weeks from 01.07.2022 to 30.07.2022.

During his internship period, Harsh was involved in the preparation of cases coming up before the Hon'ble Supreme Court of India and the Hon'ble Delhi High Court, and attended the court proceedings. He has also assisted the office in research work on various legal propositions and prepared brief notes in various cases.

Harsh Jha is a sincere student and has a genuine aptitude for the legal profession. I wish him all the best for his future endeavours.

(MANINDER SINGH)
Senior Advocate

Dr. Sumit Narula
Director
Amity School of Communication

Registrar
Amity University Madhya Pradesh
Gwalior

MAHENDRA THAKUR
Advocate (A.O.R.No.00161)
PATNA HIGH COURT
Wadhwa Chamber

Resi: 101, A Block, Sheela Residency
Laxmi Market,
New Jakkanpur,
Patna-800001
Mob: 9835275771 , 8294437950

Ref.No-...../2022 **Dated 25.7.2022**

To whom it may concern

This is to certify that Mr. Parth Prabhat pursuing 3rd Year B.B.A. LL.B. course in Amity University, has successfully done his internship under me during the period from 20th June 2022 to 20th July 2022.

He has participated actively in the training program conducted by me during the course of his internship. He is a bright, well behaved, humble and meritorious having potential become a good lawyer in the future. I am confident that he would be successful in his legal profession.

I wish him a bright future.

25.07.2022
(Mahendra Thakur)
(Advocate On Record No.00161)

Dr. Sumit Narula
Director
Amity School of Communication

Registrar
Amity University Madhya Pradesh
Gwalior

MAHENDRA THAKUR
Advocate (A.O.R.No.00161)
PATNA HIGH COURT
Wadhwa Chamber

Resi: 101, A Block, Sheela Residency
Laxmi Market,
New Jakkanpur,
Patna-800001
Mob: 9835275771 , 8294437950

Ref.No-...../2022

Dated 25.7.2022

To whom it may concern

This is to certify that Mr. Sumit Kabiyal pursuing 3rd Year B.B.A. LL.B. course in Amity University, has successfully done his internship under me during the period from 20th June 2022 to 20th July 2022.

He has participated actively in the training program conducted by me during the course of his internship. He is a bright, well-behaved, humble and meritorious having potential become a good lawyer in the future. I am confident that he would be successful in his legal profession.

I wish him a bright future.

(Mahendra Thakur)
(Advocate On Record)

Dr. Sumit Narula
Director
Amity School of Communication

Registrar
Amity University Madhya Pradesh
Gwalior

MAHENDRA THAKUR
Advocate (A.O.R.No:00161)
PATNA HIGH COURT
Wadhwa Chamber

Resi: 101, A Block, Sheela Residency
Laxmi Market,
New Jakkanpur,
Patna-800001
Mob: 9835275771 , 8294437950

Ref.No- ...../2022

Dated 25.7.2022

To whom it may concern

This is to certify that Mr. Kunal Dixit pursuing 3rd Year B.B.A. LL.B. course in Amity University, has successfully done his internship under me during the period from 20th June 2022 to 20th July 2022.

He has participated actively in the training program conducted by me during the course of his internship. He is a bright, well-behaved, humble and meritorious having potential to become a good lawyer in the future. I am confident that he would be successful in his legal profession.

I wish him a bright future.

25.07.2022

(Mahendra Thakur)
(Advocate On Record No-00161)

Dr. Sumit Narula
Director
Amity School of Communication

Registrar
Amity University Madhya Pradesh
Gwalior

Lal Singh Tewatia
Advocate,
Seat No.137, Chamber No.282
District & Session Court Palwal.

Mob:-9728113500

Ref No.

Date 28/07/2022

TO WHOM IT MAY CONCEREN

This certified that KARTIK TANWAR s/o Sh. OMPAL is pursuing his BBA (7th) Semester has completed his internship with me since 26-06-2022 to 26-07-2022 and during the period I observed that Mr. KARTIK [illegible] good interpretation and under standing of Law and [illegible] very much aware to his job I wish success in his life [illegible]

LAL SINGH
Advocate
District Court Palwal

Lal Singh Tewatia
Advocate
District Court Palwal

Dr. Sumit Narula
Director
Amity School of Communication

Registrar
Amity University Madhya Pradesh
Gwalior

29

Varun Tankha
Advocate
Madhya Pradesh High Court

Date: 18.08.2022

TO WHOM IT MAY CONCERN

This [illegible] certify that Ms. Shruti Dixit, student of AMITY University, [illegible] pursuing BA LLB (Hons), has successfully completed her internship program of 1 month(s) and 18 days under my guidance. Her internship period was from 04 July 2022 to 18 August 2022.

During her internship, she has proved to be [illegible] research work assigned to her and helped in drafting Writ Petition, Bail Application and Special Leave Petition. She understood general working in the High Court of Madhya Pradesh. She possesses sound knowledge of law and has also worked with clerical court work on a regular basis.

I have found her to be a self-starter who is motivated, duty bound and hardworking.

I wish her a bright future.

Varun Tankha
Advocate

Varun Tankha
Advocate
Raj Krishna Smriti, 842, North Civil Lines, Jabalpur-482001 (M.P.)

Raj Krishna Smriti, 849, North Civil Lines, Jabalpur - 482 001 [illegible]
[illegible] Ground Floor, Lidar Park, South Extension, Part-II, New Delhi - 110 049
[illegible]

Dr. Sumit Narula
Director
Amity School of Communication

Registrar
Amity University Madhya Pradesh
Gwalior

CERTIFICATE

Sr. No. 39/2022

Armed Forces Tribunal
Regional Bench, 3 RAK Marg, Lucknow 226002

CERTIFICATE OF INTERNSHIP

THIS IS TO CERTIFY THAT

Miss. Preeti Kumari Beniwal of 3rd year Amity Law School, Amity University, Gwalior (M.P.) has completed her internship at Armed Forces Tribunal, Regional Bench, Lucknow for four weeks i.e. from 4th July 2022 to 30th July 2022. She had been a disciplined intern and has shown her keen interest towards the functions of this Tribunal. The Tribunal records it's appreciation for the tasks accomplished by her and wishes her a bright future and Luck for her forthcoming endeavours.

Date: 1st July 2022
Place: Lucknow

REGISTRAR
ARMED FORCES TRIBUNAL
REGIONAL BENCH, LUCKNOW

Dr. Sumit Narula
Director
Amity School of Communication

Registrar
Amity University Madhya Pradesh
Gwalior

CHILD WELFARE COMMITTEE, THRISSUR DISTRICT

(Constituted under the Juvenile Justice (Care and Protection of Children) Act, 2015 as a Bench of Magistrates)
Govt. Children's Home, Ramavarmapuram.P.O, Thrissur District, Kerala State, Pin-680631
Phone: 9961623400, 0487-2332294, Email: cwcthrissur@gmail.com.

No. : 17/FW/2022

Date: 01/08/2022

TO WHOMEVER IT MAY CONCERN

Ms. KAVYA F., 6th Semester of BBA LLB student of Amity University, Gwalior, Madhya Pradesh has completed her internship program in the Child Welfare Committee, Thrissur, (40 days) from 22/06/2022 to 01/08/2022. Throughout the internship she has shown keen interest in issues related to protection of child rights and tried to acquire deep understanding on application of the Psychology and Law related to the protection of children.

I wish her all the best.

Adv. Nimmy K.V.
Chairperson

Dr. Sumit Narula
Director
Amity School of Communication

Registrar
Amity University Madhya Pradesh
Gwalior

MAHENDRA THAKUR
Advocate (A.O.R.No.00161)
PATNA HIGH COURT
Wadhwa Chamber

Resi: 101, A Block, Sheela Residency
Laxmi Market,
New Jakkanpur,
Patna-800001
Mob: 9835275771 , 8294437950

Ref.No-...../2022

Dated 25.7.2022

To whom it may concern

This is to certify that Mr. Abhay Dubey pursuing 3rd Year B.B.A. LL.B. [illegible] Amity University, has successfully done his internship under me during the period from 20th June 2022 to 20th July 2022.

He has participated actively in the training program conducted by me during the course of his internship. He is a bright, well-behaved, humble and [illegible] having potential become a good lawyer in the future. I am confident that he would be successful in his legal profession.

I wish him a bright future.

Dr. Sumit Narula
Director
Amity School of Communication

25.07.2022
(Mahendra Thakur)
(Advocate On Record No. 00161)

Registrar
Amity University Madhya Pradesh
Gwalior

APEX Attorney
INTERNATIONAL TRADE LAWS

Shiraz Quraishi LL.M.
Shahida Quraishi LL.B.

Saif Quraishi LL.B., MBA
Kabir Quraishi LL.M.

ADVOCATES

TO WHOMSOEVER IT MAY CONCERN

This is to certify that *Ms. Aditi Parashar* D/o Mr. Sanjay Sharma, student of B.B.A., LL.B (H) 7th Semester, Amity Law School, Amity University, Gwalior (M.P.) has successfully interned in my Office from the period of 1st July 2022 to 31st July 2022.

She has completed all tasks assigned to her in time and has been actively involved in learning the procedures of various types of cases. Her internship activity includes Drafting, Documentation, Case Filling and assistance in litigation proceedings. During the period of her internship program with us she had been exposed to different processes and was found punctual, hardworking and inquisitive.

She has great potential and we are happy with her all over performance, she will definitely go a long way.

Overall Performance during training period – 'B'

I wish her bright and prosperous future and every success in her life and career.

31st July 2022

SHIRAZ QURAISHI LL.M.
ADVOCATE

SHIRAZ QURAISHI ADVOCATE 9893168910

Dr. Sunil Narula
NOTE (Ranking Descriptions):
Amity School of Communication
A = Excellent, B = Good, C = Fair

240, New Lawyers Chambers, Opp. Supreme Court, New Delhi
Bismillah Mansion, Behind Hotel Sita Manor, Gandhi Road, Gwalior
Mobile: 9893168910, 9968055067, 9981946979, 7898327669

Registrar
Amity University Madhya Pradesh
Gwalior

BABU CHERUKARA
Advocate
High court of Kerala

CHERUKARA HOUSE
Tripthi lane, Manorama Jn.,
Ernakulam, cochin - 16, Kerala State
Phone : 0484 - 2312770 (O)2319742 (R)
Mobile : 94471 19742
advocatecherukara@gmail.com

Ref No.....

Date 11-08-2022

To

The Head of the Institution,

Amity University,

Gwalior.

Sir,

This is to certify that your student for the academic year 2019-2024 **Ms.VARSHA RAJESH** has attended the Hon'ble High Court of Kerala in it's different Courts on the working days right from 8th July 2022 till 5th of August 2022 and consequently attended my chamber also in all those days and she performed excellent in her internship work by studying different types and subject cases, preparing diaries etc.

Her attendance of the chamber was very helpful for us also and we are grateful to her in that regard.

BABU CHERUKARA
ADVOCATE & NOTARY
Thripthi Lane, Manorama Jn.
Ernakulam, Cochin - 682 016
Ph: 0484-2319742, 2312770
9447119742
advocatecherukara@gmail.com

Dr. Sumit Narula
Director
Amity School of Communication

Registrar
Amity University Madhya Pradesh
Gwalior

CERTIFICATE OF INTERNSHIP

AANAND KUMAR SETHI
M.Com., LL.B.
Advocate

Residence: C-1/94, Opposite Ramleela Park, Indra Nagar, Kalyanpur, Kanpur Nagar

Off./Court Chamber No. 14, Ground Floor, Rajendra Prasad Adhivakta Bhawan, Civil Court, Kanpur Nagar-208001
Mo. No. 9307458799, 9936428799
www.sethiandassociates.co.in

Ref No.

Dated 11-08-2022

TO WHOME IT MAY CONCERN

We certify Ms ISHITA MISRA a student of 3rd year BBA., LL.B at AMITY University of Law M.P. interned at our Firm from 01 July 2022 to 31th July 2022.

We have found her to be diligent and hard working. She performed well, She was punctual and attentive. She worked sincerely on her assignments and her performance was satisfactory.

We wish her all success in life.

16/08/2022

(AANAND KUMAR SETHI)
Advocate

Aanand Kumar Sethi
Advocate
Chamber No. 14, Ground Floor
Rajendra Prasad Adhivakta Bhawan
Civil Court, Kanpur

Dr. Sumit Narula
Director
Amity School of Communication

Registrar
Amity University Madhya Pradesh
Gwalior

CERTIFICATE

घनश्याम मंगल
शासकीय अभिभक्ता एवं
अपर लोक अभियोजक, ग्वालियर

कार्यालय: 102, प्रथम तल, आर.के. अपार्टमेन्ट
मेन वाली गली, लश्कर, ग्वालियर
निवास: [illegible]
[illegible] रोड, लश्कर, ग्वालियर
मोबाईल : 9301142140, फोन : 0751-4000649
Email: ghanshyammangal001@gmail.com

CERTIFICATE FOR SUMMER INTERNSHIP

This is to certify that Mr. Aditya Jain S/o Mr. Sunil Jain and Mrs. Neelam Jain who is a student of Amity Law School, Amity University Madhya Pradesh, Gwalior and is pursuing B.B.A.LLB (7th semester) and has been allotted Enrollment No. A61021519035 has completed his internship of 4 weeks i.e., the period of 04/07/2022 to 03/08/2022 under my guidance. His conduct during this period was excellent. I have found him to be self - starter who is motivated, duty bound and hard working he was well behaved and punctual at time. He has shown keen interest in reading case files, preparation of case briefs and doing researches for case preparation and he has worked diligently. I wish him best of luck for his future.

GHANSHYAM MANGAL
(Govt. Advocate Gwalior M.P.)

GHANSHYAM MANGAL
Government Advocate
Off: 102, 1st Floor, R.K. Appartment
Maina Wali Gali, Lashkar Gwalior (M.P.)
Mob.9301142140, Ph:0751-4000358

Dr. Sumit Narula
Director
Amity School of Communication

Registrar
Amity University Madhya Pradesh
Gwalior

WAJAHAT ANSARI

Advocate
Supreme Court of India
17, Setalvad Block, Bhagwan Das Road
New Delhi-110001
advocatewajahat@yahoo.com
+919810288773
SCBA NO. A/225

Date: 01.08.2022

TO WHOM IT MAY CONCERN

This is to certify that Ms./Mr. HARSHIT GUPTA student of AMITY UNIVERSITY in 7th semester in 4th year of College/University AMITY UNIVERSITY (BBA LLB) at GWALIOR has completed his/her online internship of one month i.e. the period of 01.07.2022 to 01.08.2022 under my guidance.

During the span of online internship, he/she has participated in the legal group discussion, lectures, webinars, and arguments as well as studied various case files, case laws and judgements for the same. The other parts of his/her online internship included drafting of various documents, research work and translation of documents.

He/she performed excellently with well behaviour and he/she punctual at time to report before me day to day. He/she worked sincerely on his/her assignments and his/her performance was **Par Excellence.**

I wish his/her best of luck for his/her future.

YOURS

[redacted]

(WAJAHAT ANSARI)
NEW DELHI

Dr. Sumit Narula
Director
Amity School of Communication

Registrar
Amity University Madhya Pradesh
Gwalior

AJAY SHARMA

ADVOCATE

AJAY SHARMA, Advocate Office:
Hari Om Colony, Haider Ganj, Sikandar kampoo, Lashkar Gwalior
mobile: 92947 00993
Malladdress;advocateajaysharma993@gmail.com

TO WHOMSOEVER IT MAY CONCERN

This is to certify that KUNAL RAJPUT pursuing his SEVENTH SEMESTER In BBA.LL.B from AMITY UNIVERSITY, GWALIOR has worked as an intern in my office from 01.07.2022 to 29.07.2022.

During his internship he has assisted is inefficient research on a Number of law from varied fields, including civil claim matters , family law and attended client meetings.

Besides researching , he was actively involved in filing and drafting of various appeal documents infields of criminal and family matters like drafting of complaints , application of
Exemption from personal appearance drafting , counter affidavits, ,briefs, case notes etc. He actively assisted unattended and participated in our proceedings District Court and the High Court. He has also been active in evolved in compiling various judgments, preparing case-notes.

He has demonstrated a number of admirable qualities befitting the conditions and requirements of legal work place. He has a remarkable levelofenergy;persistenceandsinceredetermination,whichhashelped him to face the challenges pose , during her tenure this office .His logical thinking combined with his remarkable patience has proved to be the perfect combinations for conducting efficient research.

I wholeheartedly recommend insane for placement in good legal offices or firms after completion of his course. He will be organizations we would be associated with. I wish him all the best in all his future endeavours.

Dr. Sumit Narula
Director
Amity School of Communication

Ajay Sharma
Advocate)
High Court Gwalior (M.P.)

Registrar
Amity University Madhya Pradesh
Gwalior

JYOTI GANDHI & ASSOCIATES
CHAMBER No. 715, 7th FLOOR, LAWYERS CHAMBERS BLOCK,
DWARKA COURTS COMPLEX, DWARKA, NEW DELHI, 110075
E: advjyotigandhi17@gmail.com
M: 9312187394

1st August, 2022

TO WHOMSOEVER IT MAY CONCERN

This is to certify that Ms. Sneha Sengar having Enrolment No. A61021519020 pursuing BBA LLB VI Semester from AMITY UNIVERSITY, GWALIOR, M.P. had joined our organization as an Intern from 1st July 2022 to 1st August, 2022 and was assigned to work under Advocate Jyoti Gandhi.

That she has completed her internship, she had learnt about the basic procedures of filing of various cases, attended court hearings and further she was also allotted miscellaneous works such as applying Process Form, Certified Copies etc.

In addition to court hearings, she was also a part of mediation meetings and was also allotted works for preparation and maintenance of client's hearing details and MIS. Additionally, research on multiple topics was also assigned to her, which proved helpful for her mentors.

We wish her luck for the future and shall recommend her strength and zeal for all of her future endeavors.

For JYOTI GANDHI & ASSOCIATES

JYOTI GANDHI
Advocate
Ch. No. 715, Lawyer's Chamber Block
Dwarka Court Complex, New Delhi-110075
Office:- WZ-818, Gali No. 180, Sagar Nagar
Palam Colony, New Delhi-110045
Mob:- 9312187394
Email:- advjyotigandhi17@gmail.com

Dr. Sumit Narula
Director
Amity School of Communication

Registrar
Amity University Madhya Pradesh
Gwalior

TIMES NOW | ACTION BEGINS HERE

Date-03.01.2020

Dear Aditya Tomar,

I am pleased to announce that after reviewing your CV, we have decided to offer you an internship for four months i.e. from 10 th Feb 2020 onwards at New Delhi.

During the period of your Internship Program with us you shall be exposed to different process of Digital Marketing. You will be required to be punctual, hardworking and inquisitive. We wish every success in your life and career.

HR: Rajesh Sharma

R Sharma.

Dr. Sumit Narula
Director
Amity School of Communication

Registrar
Amity University Madhya Pradesh
Gwalior

ATIKSH ENTERTAINMENT
INTELLIGENT ENTERTAINMENT ™

Date-05.12.2019

Dear JYOTI SARASWAT,

I am pleased to announce that after reviewing your CV, we have decided to offer you an internship for four months i.e. from 12th December 2019 onwards at Indore.

During the period of your Internship Program with us you shall be exposed to different process of Digital Marketing. You will be required to be punctual, hardworking and inquisitive. We wish every success in your life and career.

HR: Sanjay Mehta

Sanjay M

Dr. Sumit Narula
Director
Amity School of Communication

Registrar
Amity University Madhya Pradesh
Gwalior

INDIA TV

Date- 08.12.2019

Dear UMA MATHUR,

I am pleased to announce that after reviewing your CV, we have decided to offer you an internship for four months i.e. from 15th December 2019 onwards at Noida.

During the period of your Internship Program with us you shall be exposed to different process of Digital Marketing. You will be required to be punctual, hardworking and inquisitive. We wish every success in your life and career.

HR: Geeta Sharma

Geeta.

Dr. Sumit Narula
Director
Amity School of Communication

Registrar
Amity University Madhya Pradesh
Gwalior

VALUE360
Managing Brand Equity

OFFER OF INTERNSHIP

December 10, 2019

Dear AGNI
BHARGAV,

Subsequent to your various interviews and discussions with us, we are very pleased to extend this Offer of Internship to you. This Offer is subject to certain terms & conditions that are clearly laid out below. Please take the time to review this letter and revert to me at Value 360 Communications@gmail.com with any questions or clarifications you may need.

- **Confidentiality:** As an intern of the Company, you will have access to certain confidential information of the Company and you may, during the course of your employment, develop certain information or inventions that will be the property of the Company. To protect the interests of the Company, you will sign the Company's standard Confidentiality Agreement (the "***Non-disclosure Agreement***") as a condition of your internship.
- **Entire Agreement**: This Letter, including the Non-disclosure Agreement, constitute the entire agreement and understanding of the parties with respect to the subject matter of this Letter, and supersedes any and all prior understandings and agreements, whether oral or written, between the parties.
- **Terms and Conditions**: You would be on the internship role till you complete your graduation. Your continuity as an intern with Value 360 Communications will be based on the assessments after our internal training that will be provided to you, and also based on the performance review during the course of your internship, as per the needs of the business. In the course of time of your internship, if your performance is good, you can be hired into a full-time role after the completion of your internship, or your internship period can be extended at the discretion of your manager.
- **Acceptance**: Please sign the enclosed copy of this letter in the space indicated and return it to us. Your signature will acknowledge that you have read and understood and agreed to the terms and conditions of this letter and the attached documents, if any.

We look forward to your internship with the Company.

Very truly yours,
For. Value 360 Communications

I have read and understood this letter and hereby acknowledge, accept and agree to the terms as set forth above.
(signed & accepted-)

Name: Paras Sharma
HR: Nisha Patel

N.patel

Dr. Sunil Narula
Director
Amity School of Communication

Registrar
Amity University Madhya Pradesh
Gwalior

OFFER OF INTERNSHIP

February 07, 2020

Dear
Anmol Sahu,

Subsequent to your various interviews and discussions with us, we are very pleased to extend this Offer of Internship to you. This Offer is subject to certain terms & conditions that are clearly laid out below. Please take the time to review this letter and revert to me at hr@AvlokanNews.ai

with any questions or clarifications, you may need.

- **Confidentiality:** As an intern of the Company, you will have access to certain confidential information of the Company and you may, during the course of your employment, develop certain information or inventions that will be the property of the Company. To protect the interests of the Company, you will sign the Company's standard Confidentiality Agreement (the "***Non-disclosure Agreement***") as a condition of your internship.
- **Entire Agreement**: This Letter, including the Non-disclosure Agreement, constitute the entire agreement and understanding of the parties with respect to the subject matter of this Letter, and supersedes any and all prior understandings and agreements, whether oral or written, between the parties.
- **Terms and Conditions**: You would be on the internship role till you complete your graduation. Your continuity as an intern with Avlokan News will be based on the assessments after our internal training that will be provided to you, and also based on the performance review during the course of your internship, as per the needs of the business. In the course of time of your internship, if your performance is good, you can be hired into a full-time role after the completion of your internship, or your internship period can be extended at the discretion of your manager.
- **Acceptance**: Please sign the enclosed copy of this letter in the space indicated and return it to us. Your signature will acknowledge that you have read and understood and agreed to the terms and conditions of this letter and the attached documents, if any.

We look forward to your internship with the Company.

Very truly yours,
For. Avlokan News

I have read and understood this letter and hereby acknowledge, accept and agree to the terms as set forth above.

(signed & accepted-)
HR: Ritika Khurana

Dr. Sumit Narula
Director
Amity School of Communication

Ritika

Registrar
Amity University Madhya Pradesh
Gwalior

PrepOnline
Ab Concepts hue Aasan

OFFER OF INTERNSHIP

January 07, 2020

Dear
Sujoy Tarafdar,

Subsequent to your various interviews and discussions with us, we are very pleased to extend this Offer of Internship to you. This Offer is subject to certain terms & conditions that are clearly laid out below. Please take the time to review this letter and revert to me at hr@PrepOnline.ai

with any questions or clarifications, you may need.

- **Confidentiality:** As an intern of the Company, you will have access to certain confidential information of the Company and you may, during the course of your employment, develop certain information or inventions that will be the property of the Company. To protect the interests of the Company, you will sign the Company's standard Confidentiality Agreement (the "***Non-disclosure Agreement***") as a condition of your internship.
- **Entire Agreement**: This Letter, including the Non-disclosure Agreement, constitute the entire agreement and understanding of the parties with respect to the subject matter of this Letter, and supersedes any and all prior understandings and agreements, whether oral or written, between the parties.
- **Terms and Conditions**: You would be on the internship role till you complete your graduation. Your continuity as an intern with Prep Online will be based on the assessments after our internal training that will be provided to you, and also based on the performance review during the course of your internship, as per the needs of the business. In the course of time of your internship, if your performance is good, you can be hired into a full-time role after the completion of your internship, or your internship period can be extended at the discretion of your manager.
- **Acceptance**: Please sign the enclosed copy of this letter in the space indicated and return it to us. Your signature will acknowledge that you have read and understood and agreed to the terms and conditions of this letter and the attached documents, if any.

We look forward to your internship with the Company.

Very truly yours,
For. Prep Online

I have read and understood this letter and hereby acknowledge, accept and agree to the terms as set forth above.

(signed & accepted-)
HR: Nidhi Patel

Nidhi Patel

Dr. Sumit Narula
Director
Amity School of Communication

Registrar
Amity University Madhya Pradesh
Gwalior

OFFER OF INTERNSHIP

January 03, 2020

Dear
Ayushi Sharma,

Subsequent to your various interviews and discussions with us, we are very pleased to extend this Offer of Internship to you. This Offer is subject to certain terms & conditions that are clearly laid out below. Please take the time to review this letter and revert to me at hr@LidoLearning.ai

with any questions or clarifications, you may need.

- **Confidentiality:** As an intern of the Company, you will have access to certain confidential information of the Company and you may, during the course of your employment, develop certain information or inventions that will be the property of the Company. To protect the interests of the Company, you will sign the Company's standard Confidentiality Agreement (the "***Non-disclosure Agreement***") as a condition of your internship.
- **Entire Agreement**: This Letter, including the Non-disclosure Agreement, constitute the entire agreement and understanding of the parties with respect to the subject matter of this Letter, and supersedes any and all prior understandings and agreements, whether oral or written, between the parties.
- **Terms and Conditions**: You would be on the internship role till you complete your graduation. Your continuity as an intern with Lido Learning will be based on the assessments after our internal training that will be provided to you, and also based on the performance review during the course of your internship, as per the needs of the business. In the course of time of your internship, if your performance is good, you can be hired into a full-time role after the completion of your internship, or your internship period can be extended at the discretion of your manager.
- **Acceptance**: Please sign the enclosed copy of this letter in the space indicated and return it to us. Your signature will acknowledge that you have read and understood and agreed to the terms and conditions of this letter and the attached documents, if any.

We look forward to your internship with the Company.

Very truly yours,
For. Lido Learning

I have read and understood this letter and hereby acknowledge, accept and agree to the terms as set forth above.

(signed & accepted-)
HR: Sushmita Singh

Sushmita

Dr. Sumit Narula
Director
Amity School of Communication

Amity University Madhya Pradesh
Gwalior

Simply Adbhut

OFFER OF INTERNSHIP

January 18, 2020

Dear
Abhishek Sharma,

Subsequent to your various interviews and discussions with us, we are very pleased to extend this Offer of Internship to you. This Offer is subject to certain terms & conditions that are clearly laid out below. Please take the time to review this letter and revert to me at hr@SimplyAdbhut.ai

with any questions or clarifications, you may need.

- **Confidentiality:** As an intern of the Company, you will have access to certain confidential information of the Company and you may, during the course of your employment, develop certain information or inventions that will be the property of the Company. To protect the interests of the Company, you will sign the Company's standard Confidentiality Agreement (the "***Non-disclosure Agreement***") as a condition of your internship.
- **Entire Agreement**: This Letter, including the Non-disclosure Agreement, constitute the entire agreement and understanding of the parties with respect to the subject matter of this Letter, and supersedes any and all prior understandings and agreements, whether oral or written, between the parties.
- **Terms and Conditions**: You would be on the internship role till you complete your graduation. Your continuity as an intern with Simply Adbhut will be based on the assessments after our internal training that will be provided to you, and also based on the performance review during the course of your internship, as per the needs of the business. In the course of time of your internship, if your performance is good, you can be hired into a full-time role after the completion of your internship, or your internship period can be extended at the discretion of your manager.
- **Acceptance**: Please sign the enclosed copy of this letter in the space indicated and return it to us. Your signature will acknowledge that you have read and understood and agreed to the terms and conditions of this letter and the attached documents, if any.

We look forward to your internship with the Company.

Very truly yours,
For. Simply Adbhut

I have read and understood this letter and hereby acknowledge, accept and agree to the terms as set forth above.

(signed & accepted-)
HR: Rahul Mishra

Rahul M

Dr. Sumit Narula
Director
Amity School of Communication

Registrar
Amity University Madhya Pradesh
Gwalior

crayons ADVERTISING

OFFER OF INTERNSHIP

December 16, 2020

Dear
Avantika Gupta,

Subsequent to your various interviews and discussions with us, we are very pleased to extend this Offer of Internship to you. This Offer is subject to certain terms & conditions that are clearly laid out below. Please take the time to review this letter and revert to me at hr@CrayonsAdvertising.ai

with any questions or clarifications, you may need.

- **Confidentiality:** As an intern of the Company, you will have access to certain confidential information of the Company and you may, during the course of your employment, develop certain information or inventions that will be the property of the Company. To protect the interests of the Company, you will sign the Company's standard Confidentiality Agreement (the "***Non-disclosure Agreement***") as a condition of your internship.
- **Entire Agreement**: This Letter, including the Non-disclosure Agreement, constitute the entire agreement and understanding of the parties with respect to the subject matter of this Letter, and supersedes any and all prior understandings and agreements, whether oral or written, between the parties.
- **Terms and Conditions**: You would be on the internship role till you complete your graduation. Your continuity as an intern with Crayons Advertising will be based on the assessments after our internal training that will be provided to you, and also based on the performance review during the course of your internship, as per the needs of the business. In the course of time of your internship, if your performance is good, you can be hired into a full-time role after the completion of your internship, or your internship period can be extended at the discretion of your manager.
- **Acceptance**: Please sign the enclosed copy of this letter in the space indicated and return it to us. Your signature will acknowledge that you have read and understood and agreed to the terms and conditions of this letter and the attached documents, if any.

We look forward to your internship with the Company.

Very truly yours,
For. Crayons Advertising

I have read and understood this letter and hereby acknowledge, accept and agree to the terms as set forth above.

(signed & accepted-)
HR: Sameer Malhotra

Sameer

Dr. Sumit Narula
Director
Amity School of Communication

Registrar
Amity University Madhya Pradesh
Gwalior

crayons ADVERTISING

OFFER OF INTERNSHIP

December 16, 2020

Dear
Avantika Gupta,

Subsequent to your various interviews and discussions with us, we are very pleased to extend this Offer of Internship to you. This Offer is subject to certain terms & conditions that are clearly laid out below. Please take the time to review this letter and revert to me at hr@CrayonsAdvertising.ai

with any questions or clarifications, you may need.

- **Confidentiality:** As an intern of the Company, you will have access to certain confidential information of the Company and you may, during the course of your employment, develop certain information or inventions that will be the property of the Company. To protect the interests of the Company, you will sign the Company's standard Confidentiality Agreement (the "***Non-disclosure Agreement***") as a condition of your internship.
- **Entire Agreement**: This Letter, including the Non-disclosure Agreement, constitute the entire agreement and understanding of the parties with respect to the subject matter of this Letter, and supersedes any and all prior understandings and agreements, whether oral or written, between the parties.
- **Terms and Conditions**: You would be on the internship role till you complete your graduation. Your continuity as an intern with Crayons Advertising will be based on the assessments after our internal training that will be provided to you, and also based on the performance review during the course of your internship, as per the needs of the business. In the course of time of your internship, if your performance is good, you can be hired into a full-time role after the completion of your internship, or your internship period can be extended at the discretion of your manager.
- **Acceptance**: Please sign the enclosed copy of this letter in the space indicated and return it to us. Your signature will acknowledge that you have read and understood and agreed to the terms and conditions of this letter and the attached documents, if any.

We look forward to your internship with the Company.

Very truly yours,
For. Crayons Advertising

I have read and understood this letter and hereby acknowledge, accept and agree to the terms as set forth above.

(signed & accepted-)
HR: Sameer Malhotra

Sameer

Dr. Sanjit Narula
Director
Amity School of Communication

Registrar
Amity University Madhya Pradesh
Gwalior

Dear Nandini Sikarwar,

It has indeed been a pleasure to come across a professional like you.
We are pleased to offer you **the role of Video editor at Daur Communications Private Limited.**

We surely welcome your intent to join hands towards creating an impact that we can achieve together.

The *minimum internship is for 90 days i.e., 3 months from the date of your joining*, in which we truly hope that you along with the organization shall come out with flying colors.
You will be awarded an internship certificate after completion of the time period with knowledge transfer and handing over your ownership to your subordinate.

If you are enthusiastic while working here with us, and we enjoy each other's company, then we'd love to make you a permanent part of the organization. It is always a party with the people you like working with, anyway!

Please note that any information and data that comes into your knowledge during the course of this internship is confidential and must not be divulged to anyone within or outside the organisation at any cost.

We truly appreciate your interest in Daurcom and hope to build a long-lasting relationship with you.

#WeWillConquerTheWorld

Regards
Ronak Parihar

HR manager

R.Parihar

Registrar
Amity University Madhya Pradesh
Gwalior

Dr. Sunil Nandle
Director
Amity School of Communication

OFFER OF INTERNSHIP

January 22, 2020

Dear
Raghav Agarwal,

Subsequent to your various interviews and discussions with us, we are very pleased to extend this Offer of Internship to you. This Offer is subject to certain terms & conditions that are clearly laid out below. Please take the time to review this letter and revert to me at hr@GwaliorBreaking.ai

with any questions or clarifications, you may need.

- **Confidentiality:** As an intern of the Company, you will have access to certain confidential information of the Company and you may, during the course of your employment, develop certain information or inventions that will be the property of the Company. To protect the interests of the Company, you will sign the Company's standard Confidentiality Agreement (the "***Non-disclosure Agreement***") as a condition of your internship.
- **Entire Agreement**: This Letter, including the Non-disclosure Agreement, constitute the entire agreement and understanding of the parties with respect to the subject matter of this Letter, and supersedes any and all prior understandings and agreements, whether oral or written, between the parties.
- **Terms and Conditions**: You would be on the internship role till you complete your graduation. Your continuity as an intern with Gwalior Breaking will be based on the assessments after our internal training that will be provided to you, and also based on the performance review during the course of your internship, as per the needs of the business. In the course of time of your internship, if your performance is good, you can be hired into a full-time role after the completion of your internship, or your internship period can be extended at the discretion of your manager.
- **Acceptance**: Please sign the enclosed copy of this letter in the space indicated and return it to us. Your signature will acknowledge that you have read and understood and agreed to the terms and conditions of this letter and the attached documents, if any.

We look forward to your internship with the Company.

Very truly yours,
For. Gwalior Breaking

I have read and understood this letter and hereby acknowledge, accept and agree to the terms as set forth above.

(signed & accepted-)
HR: Rohit Sharma

R. Sharma

Dr. Sumit Narula
Director
Amity School of Communication

Registrar
Amity University Madhya Pradesh
Gwalior

OFFER OF INTERNSHIP

January 22, 2020

Dear
Shruti Bansal,

Subsequent to your various interviews and discussions with us, we are very pleased to extend this Offer of Internship to you. This Offer is subject to certain terms & conditions that are clearly laid out below. Please take the time to review this letter and revert to me at hr@VibhoreVideoVision.ai

with any questions or clarifications, you may need.

- **Confidentiality:** As an intern of the Company, you will have access to certain confidential information of the Company and you may, during the course of your employment, develop certain information or inventions that will be the property of the Company. To protect the interests of the Company, you will sign the Company's standard Confidentiality Agreement (the "***Non-disclosure Agreement***") as a condition of your internship.
- **Entire Agreement**: This Letter, including the Non-disclosure Agreement, constitute the entire agreement and understanding of the parties with respect to the subject matter of this Letter, and supersedes any and all prior understandings and agreements, whether oral or written, between the parties.
- **Terms and Conditions**: You would be on the internship role till you complete your graduation. Your continuity as an intern with Vibhore Video Vision (P). Ltd. For NMW Ministry of I&B will be based on the assessments after our internal training that will be provided to you, and also based on the performance review during the course of your internship, as per the needs of the business. In the course of time of your internship, if your performance is good, you can be hired into a full-time role after the completion of your internship, or your internship period can be extended at the discretion of your manager.
- **Acceptance**: Please sign the enclosed copy of this letter in the space indicated and return it to us. Your signature will acknowledge that you have read and understood and agreed to the terms and conditions of this letter and the attached documents, if any.

We look forward to your internship with the Company.

Very truly yours,
For. Vibhore Video Vision (P). Ltd. For NMW Ministry of I&B

I have read and understood this letter and hereby acknowledge, accept and agree to the terms as set forth above.

(signed & accepted-)
HR: Shikha Singh

Shikha

Dr. Sunil Narula
Director
Amity School of Communication

Registrar
Amity University Madhya Pradesh
Gwalior

daur

era of connecting ideas to people

Dear Swapnil Chandra Thakur,

It has indeed been a pleasure to come across a professional like you.
We are pleased to offer you **the role of content writer at Daur Communications PrivateLimited.**

We surely welcome your intent to join hands towards creating an impact that we can achieve together.

The *minimum internship is for 90 days i.e., 3 months from the date of your joining*, in which we truly hope that you along with the organization shall come out with flying colors.
You will be awarded an internship certificate after completion of the time period with knowledge transfer and handing over your ownership to your subordinate.

If you are enthusiastic while working here with us, and we enjoy each other's company, then we'd love to make you a permanent part of the organization. It is always a party with the people you like working with, anyway!

Please note that any information and data that comes into your knowledge during the course of this internship is confidential and must not be divulged to anyone within or outside the organization at any cost.

We truly appreciate your interest in Daurcom and hope to build a long-lasting relationship with you.

#WeWillConquerTheWorld

Regards
Shalini Mehra
HR manager

Shalini

Registrar
Amity University Madhya Pradesh
Gwalior

Dr. Sumit Narula
Director
Amity School of Communication

Daur Communications Private Limited
+91 89897 00932 www.daurcom.com hr@daurcom.com

Travel Hub

OFFER OF INTERNSHIP

January 22, 2020

Dear
Vanshika
Charnalia,

Subsequent to your various interviews and discussions with us, we are very pleased to extend this Offer of Internship to you. This Offer is subject to certain terms & conditions that are clearly laid out below. Please take the time to review this letter and revert to me at hr@TraveHubHolidays.ai

with any questions or clarifications, you may need.

- **Confidentiality:** As an intern of the Company, you will have access to certain confidential information of the Company and you may, during the course of your employment, develop certain information or inventions that will be the property of the Company. To protect the interests of the Company, you will sign the Company's standard Confidentiality Agreement (the "***Non-disclosure Agreement***") as a condition of your internship.
- **Entire Agreement**: This Letter, including the Non-disclosure Agreement, constitute the entire agreement and understanding of the parties with respect to the subject matter of this Letter, and supersedes any and all prior understandings and agreements, whether oral or written, between the parties.
- **Terms and Conditions**: You would be on the internship role till you complete your graduation. Your continuity as an intern with TraveHub Holidays will be based on the assessments after our internal training that will be provided to you, and also based on the performance review during the course of your internship, as per the needs of the business. In the course of time of your internship, if your performance is good, you can be hired into a full-time role after the completion of your internship, or your internship period can be extended at the discretion of your manager.
- **Acceptance**: Please sign the enclosed copy of this letter in the space indicated and return it to us. Your signature will acknowledge that you have read and understood and agreed to the terms and conditions of this letter and the attached documents, if any.

We look forward to your internship with the Company.

Very truly yours,
For. TraveHub Holidays

I have read and understood this letter and hereby acknowledge, accept and agree to the terms as set forth above.

(signed & accepted-)
HR: Anjali Kapoor

Dr. Sumit Narula
Director
Amity School of Communication

Registrar
Amity University Madhya Pradesh
Gwalior

E Hacking News

OFFER OF INTERNSHIP

January 22, 2020

Dear
Viplav Kushwah,

Subsequent to your various interviews and discussions with us, we are very pleased to extend this Offer of Internship to you. This Offer is subject to certain terms & conditions that are clearly laid out below. Please take the time to review this letter and revert to me at hr@ehackingnews.ai

with any questions or clarifications, you may need.

- **Confidentiality:** As an intern of the Company, you will have access to certain confidential information of the Company and you may, during the course of your employment, develop certain information or inventions that will be the property of the Company. To protect the interests of the Company, you will sign the Company's standard Confidentiality Agreement (the "***Non-disclosure Agreement***") as a condition of your internship.
- **Entire Agreement**: This Letter, including the Non-disclosure Agreement, constitute the entire agreement and understanding of the parties with respect to the subject matter of this Letter, and supersedes any and all prior understandings and agreements, whether oral or written, between the parties.
- **Terms and Conditions**: You would be on the internship role till you complete your graduation. Your continuity as an intern with Ehacking News will be based on the assessments after our internal training that will be provided to you, and also based on the performance review during the course of your internship, as per the needs of the business. In the course of time of your internship, if your performance is good, you can be hired into a full-time role after the completion of your internship, or your internship period can be extended at the discretion of your manager.
- **Acceptance**: Please sign the enclosed copy of this letter in the space indicated and return it to us. Your signature will acknowledge that you have read and understood and agreed to the terms and conditions of this letter and the attached documents, if any.

We look forward to your internship with the Company.

Very truly yours,
For. Ehacking News

I have read and understood this letter and hereby acknowledge, accept and agree to the terms as set forth above.

(signed & accepted-)

HR: Divya Singhania

D. Singhania

Dr. Sumit Narula
Director
Amity School of Communication

Registrar
Amity University Madhya Pradesh
Gwalior

दैनिक भास्कर

OFFER OF INTERNSHIP

January 22, 2020

Dear
Pranjul Bansal,

Subsequent to your various interviews and discussions with us, we are very pleased to extend this Offer of Internship to you. This Offer is subject to certain terms & conditions that are clearly laid out below. Please take the time to review this letter and revert to me at hr@dainikbhaskar.ai

with any questions or clarifications, you may need.

- **Confidentiality:** As an intern of the Company, you will have access to certain confidential information of the Company and you may, during the course of your employment, develop certain information or inventions that will be the property of the Company. To protect the interests of the Company, you will sign the Company's standard Confidentiality Agreement (the "***Non-disclosure Agreement***") as a condition of your internship.
- **Entire Agreement**: This Letter, including the Non-disclosure Agreement, constitute the entire agreement and understanding of the parties with respect to the subject matter of this Letter, and supersedes any and all prior understandings and agreements, whether oral or written, between the parties.
- **Terms and Conditions**: You would be on the internship role till you complete your graduation. Your continuity as an intern with Dainik Bhaskar will be based on the assessments after our internal training that will be provided to you, and also based on the performance review during the course of your internship, as per the needs of the business. In the course of time of your internship, if your performance is good, you can be hired into a full-time role after the completion of your internship, or your internship period can be extended at the discretion of your manager.
- **Acceptance**: Please sign the enclosed copy of this letter in the space indicated and return it to us. Your signature will acknowledge that you have read and understood and agreed to the terms and conditions of this letter and the attached documents, if any.

We look forward to your internship with the Company.

Very truly yours,
For. Ehacking News

I have read and understood this letter and hereby acknowledge, accept and agree to the terms as set forth above.

(signed & accepted-)
HR: Vandana Sharma.

Vandana S.

Dr. Samit Narula
Director
Amity School of Communication

Registrar
Amity University Madhya Pradesh
Gwalior

RAMADHAR CHAUBEY

Advocate

32/1964 "SWASTI KUNJ" NEAR HANUMAN JI TEMPLE,
BEHIND RATAN JYOTI NETRALAYA, VIKAS NAGAR, GWALIOR - 474 002 (M.P.)
MOBL. 098263-44199

TO WHOM IT MAY CONCERN

This is to certify that **Ms. Khushi Upadhyay D/o Mr. Satyendra Upadhyay**, pursuing her **B.A. LL.B. 5th Semester (Session 2022-2023)** from **Institute of Law, Amity University Gwalior** has interned at my office from **01.07.2022 to 31.07.2022.**

During this internship period she assisted her supervisor in office work related to research work on legal points, drafting and other documentations. She has also assisted us during the court proceedings at the District Court Gwalior and Consumer forum and familiarise herself with the proceeding and intricacies of the Court. She also assisted her in-charge on different Civil Criminal including research work on Negotiable Instrument Act., Consumer Protection Act, Arbitration and Conciliation Act and Other laws.

During her association with us, we found her committed and dedicated towards her assigned work. She has a strong legal aptitude, and her performance and conduct during work has been praiseworthy and commendable. I appreciate her learning efforts and wish her a prosperous career in law.

Date : 31st July 2022

Registrar
Amity University Madhya Pradesh
Gwalior

Ramadhar Chaubey
Advocate

RAMADHAR CHAUBEY
Advocate
32/1964 "SWASTIK KUNJ"
NEAR HANUMAN JI TEMPLE,
BEHIND RATAN JYOTI NETRALAYA,
VIKAS NAGAR, GWALIOR-474002 (M.P.)

Dr. Sunil Narula
Director
Amity School of Communication

CERTIFICATE

Adv. Neeraj Pathak
24, JANKI BISTAN ROAD
Khargone M.P
Mobile no. 9827391119
Reg. No. 264191

Dated the 2nd of August 2022

Place – khargone

TO WHOMSOEVER IT MAY CONCERN

This is to certified that Mr. Jayesh Arya S/o Rajaram Arya student of BALLBsecond year from Amity University, Gwalior , M.Phas successfully completed hisone month internship from 1 July 2022 to 30 July 2022 with me and under my instructions he appeared and watched the court proceedings in many civil as well as criminal case in the court of Khargone verycarefully and sincerely. His behaviour and appearances were quite decent during aforesaid internship and as per my analysis his grasping skills are very good . I found him to be very sincere and pleasant personality.

wish him good luck for future

Neeraj Pathak Advocate
N. R. Pathak Advocate

e: 02/08/22

Dr. Sumit Narula
Director
Amity School of Communication

Amity University Madhya Pradesh
Gwalior

TO WHOMSOEVER IT MAY CONCERN

CERTIFICATION OF LEGAL INTERNSHIP

This is to certify that **MR. RUCHIL JAIN**, 2nd year student of B.A.LL.B. (Hons.), **AMITY UNIVERSITY MADHYA PRADESH, GWALIOR** has completed his internship under my guidance for a period of 1 year from August 2021 to August 2022. During this period, he has been a part of the intricate functioning of the Madhya Pradesh High Court, Debt Recovery Tribunal, Debt Recovery Appellate Tribunal, Gwalior District and Sessions Court (M.P.) observing the proceedings carefully, while at the same time he has assisted me and my associates in research work and preparation of Legal Documents and Opinions. He has also worked on assignments pertaining to Company Law, Administrative law, Arbitration Law, Civil Procedure Code, Criminal Procedure Code, Indian Penal Code, Environmental Laws, Consumer Protection Act and prepared legal notes which were useful. He has assisted in drafting various legal documents. During his internship I found Ruchil to be a diligent and meticulous student.

I wish him good luck for all his future endeavours.

PRASHANT SHARMA

Place: Gwalior (M.P.)

Date: 20.08.2022

Dr. Sumit Narula
Director
Amity School of Communication

Amity University Madhya Pradesh
Gwalior

Bhanu Pratap Singh Chauhan
Government Advocate,
High Court of Madhya Pradesh (Gwalior Bench)
Mobile No:+91 9754600400
Email: advbps3@gmail.com

Date: August 05, 2022

CERTIFICATE OF COMPLETION LEGAL INTERNSHIP

This is to certify that **Ms. Komal Singh**, a student of B.A.LL.B.(H), five-year integrated course, fourth semester, **Amity Law School**, Amity University Gwalior Campus, Madhya Pradesh, has completed her internship in physical mode with excellent performance with us under my guidance for a period of Seven weeks **from June 20, 2022 to August 05, 2022**. During her exercise with us she carried out various exercise assigned to her in an efficient manner, which included the following:

- Legal group discussion
- Studied various case law and judgments.
- Legal Writing
- Case Commentary & Legal Research work.

I found her to be a self-starter who is motivated, duty bound, hardworking and result oriented. She performed excellent with well behaviour, and she was punctual at time to report before me day to day. She worked sincerely on her assignments and her performance was par Excellence.

I wish her all the best for the future endeavours.

भानुप्रताप सिंह चौहान
शासकीय अधिवक्ता
म०प्र० उच्च न्यायालय
खण्डपीठ, ग्वालियर
मो.: 98552-14427

Office Stamp

(Bhanu Pratap Singh Chauhan)
Government Advocate

Dr. Summit Narula
Director
Amity School of Communication

Registrar
Amity University Madhya Pradesh
Gwalior

Vinod Kumar Bhardwaj
Senior Advocate
E.No. MP/2/08 SEN/A

Office: "Jagdish Kripa", Besides Hari-Nirmal Cinema Hall,
Lashkar, Gwalior - 474 001 (M.P.)
Chamber No.5, New High Court Campus, City Center,
Gwalior (M.P.)

Timing: 7:00PM to 9:00 PM
Phone No.: 0751-2377153
Email I.D.: a_lawyer@rediffmail.com

Date 20/7/2022

TO WHOMSOEVER IT MAY CONCERN

This is to certify that Ms. Shreya Kaul, student of 4th Semester B.A.LL.B (Hons) Amity University, Madhya Pradesh attended my office for internship since 20.06.2022 till 20.07.2022. During the aforesaid period, she worked primarily on civil matters and I have found that her command over legal language is commendable and she is capable of applying law to given facts. I found her to be enthusiastic towards work and also robust with legal acumen.

I pray to almighty for her bright and successful career.

Vinod Kumar Bhardwaj
Senior Advocate

Vinod K. Bhardwaj
Sr. Advocate
Ph.2377153
Jagdish Kripa,
Beside Hari Nirmal Cinema Hall
Nai Sadak, Lashkar, Gwalior-474001(M.P.)

Dr. Sumit Narula
Director
Amity School of Communication

Registrar
Amity University Madhya Pradesh
Gwalior

Tel : 0-94253-07724
Fax :- 91-751-4028774
E-mail :- prshgwl@yahoo.com

Prashant Sharma
Advocate

Date: 27-07-2022

CERTIFICATE OF INTERNSHIP

This is to certify that ***Divyanshi Sharma***, student of Institute of Law, Amity University, Gwalior of B.A LL.B branch has worked under my guidance from **17th of June, 2022 to 18th of July, 2022.**

I have found her to be a self-starter who is motivated, duty bound and hardworking, especially in the field of Litigation. She performed excellently with well behavior and she was punctual at time to report before me and leaves after me every single day. She worked sincerely on her assignments and her performance was ***Par Excellence***.

I wish her best of luck for her future.

(Prashant Sharma)
Advocate

Prashant Sharma
Advocate
33, Gayatri Nagar, Loco Ke Pass
Tansen Road, Gwalior

Dr. Sumit Narula
Amity Sch... Director
...of Communication

Off/Res: 33, Gayatri Nagar, Tansen Road, Gwalior M.P.

Registrar
Amity University Madhya Prade...
Gwalior

Jitendra Kumar Sharma
Advocate
M.P. High Court
Gwalior

D-13-D, Dwarikapuri,
Near Kherapati Hanumanji
Lashkar, Gwalior.
Ph. 0751- 4007908
Mob No. 9826248285

Date: 22.07.2022

TO WHOMSOEVER IT MAY CONCERN

This is to certify that Shruti Rajouria, student of B.A. LL.B. (Hons.) Fifth Semester at Amity University College, Gwalior, has successfully completed her internship in my chambers from 20th June, 2022 to 20th July, 2022.

She has prepared case notes and researched on cases related to Indian Penal Code 1872, Criminal Procedure Code 1973 and Constitution of India. She has showed punctuality, hard work and enthusiasm during her internship.

I wish her a bright and successful future.

Jitendra Kumar Sharma
Jitendra Sharma
(Advocate)
Enrollment No. 2449/93 Advocate
Office/Resi - D-13, Dwarikapuri, Near Hanumanji Mandir Ke Pass Lashkar Gwalior

Dr. Sumit Narula
Director
Amity School of Communication

Registrar
Amity University Madhya Pradesh
Gwalior

LAW FIRM

CERTIFICATE OF INTERNSHIP

This is to certify that

Priyanka Agrawal

Student of Amity Law School, Amity University, Madhya Pradesh Gwalior has been successfully completed an internship in

CIVIL, CRIMINAL, WRIT PETITIONS, SERVICE MATTERS

From my law firm

from 7st July 2022 to 10st August 2022
Under Guidance of

Dr. J.P. Kushwah, Advocate

During period of internship, she has drafted and prepared various Writ Petitions, along with relevant law and citations.

She is diligent, hard working and inquisitive.

We wish for her success in his life and career.

Registrar
Amity University Madhya Pradesh
Gwalior

Date-10-08-2022
Place- Gwalior

Signature

Dr. Sumit Narula
Director
Amity School of Communication

Dr. J.P. Kushwah

Vijay Dutt Sharma
M.A., LL.B.
Advocate
+91-9826265303
vjdutt9@gmail.com

Harshit Sharma
B.A., LL.B. (Hons.)
Advocate
+91-9753434331
harshitsharma.law@gmail.com

TO WHOMSOEVER IT MAY CONCERN

Mr **Ayushman Dubey**, a second-year student of B.A., LL.B. (Hons.) of Amity Law School, Amity University Madhya Pradesh has interned in my chambers from ***21st June 2022 to 20th July 2022.***

During the tenure of his internship, Ayushman worked on cases that were allotted to him, attended briefings/conferences, assisted in drafting petitions, case notes, case briefs, case laws list, agreements, Articles etc., prepared daily cause list and visited High Court of Madhya Pradesh, Bench at Gwalior to witness court proceedings being undertaken therein.

The cases he has worked on during his internship in my chamber included various Criminal, Constitutional and legal issues including those relating to Code of Criminal Procedure, 1973, Indian Penal Code, 1860, POCSO 2012, Constitution of India, 1950, M.P. Dakaiti Adhiniyam, 1981, laws relating to suspension of sentence & criminal appeal in different forums and maintainability of repeat anticipatory bail applications etc.

I find Ayushman to be bright and diligent, and we wish him the very best to attain success in the legal profession.

Best Wishes for his Future Endeavours!

VIJAY DUTT SHARMA
ADVOCATE

Date: 20th July 2022
Place: Gwalior

(VIJAY DUTT SHARMA)
Advocate

Dr. Summit Narula
Director
Amity School of Communication

Registrar
Amity University Madhya Pradesh
Gwalior

CERTIFICATE OF INTERNSHIP

This is to certify that

Abhi Kushwah

Student of Amity Law School, Amity University, Madhya Pradesh Gwalior has been successfully completed an internship in

CIVIL, CRIMINAL, WRIT PETITIONS, SERVICE MATTERS

From my law firm

from 7th July 2022 to 10th August 2022
Under Guidance of

Dr. J.P. Kushwah, Advocate

During period of internship, he has drafted and prepared various Writ Petitions, along with relevant law and citations.

He is diligent, hard working and inquisitive.

We wish for his success in his life and career.

Date-10-08-2022
Place- Gwalior

Signature

Dr. Sumit Narula
Director
Amity School of Communication

Registrar
Amity University Madhya Pradesh
Gwalior

CERTIFICATE OF INTERNSHIP

This is to certify that

Harshit Bhadoriya

Student of Amity Law School, Amity University, Madhya Pradesh Gwalior has been successfully completed an internship in

CIVIL, CRIMINAL, WRIT PETITIONS, SERVICE MATTERS

From my law firm

from 7st July 2022 to 10st August 2022
Under Guidance of

Dr. J.P. Kushwah, Advocate

During period of internship, he has drafted and prepared various Writ Petitions, along with relevant law and citations.

He is diligent, hard working, and inquisitive.

We wish for his success in his life and career.

Date-10-08-2022
Place- Gwalior

Signature

Dr. Swati Narula
Director
Amity School of Communication

Dr. J.P. Kushwah

Registrar
Amity University Madhya Pradesh
Gwalior

Bhanu Pratap Singh Chauhan
Government Advocate,
High Court of Madhya Pradesh (Gwalior Bench)
Mobile No:+91 9754600400
Email: advbps3@gmail.com

Date: July 20, 2022

CERTIFICATE OF COMPLETION LEGAL INTERNSHIP

This is to certify that **Ms. Ayushi Pandita**, a student of B.A.LL.B.(H), five-year integrated course, fourth semester, **Amity Law School**, Amity University Gwalior Campus, Madhya Pradesh, has completed her internship in physical mode with excellent performance with us under my guidance for a period of four weeks **from June 20, 2022 to July 20, 2022**. During her exercise with us she carried out various exercise assigned to her in an efficient manner, which included the following:

- Legal group discussion
- Studied various case law and judgments.
- Legal Writing
- Case Commentary & Legal Research work.

I found her to be a self-starter who is motivated, duty bound, hardworking and result oriented. She performed excellent with well behaviour, and she was punctual at time to report before me day to day. She worked sincerely on her assignments and her performance was par Excellence.

I wish her all the best for the future endeavours.

भानुप्रताप सिंह चौहान
[illegible]

Office Stamp

Dr. Sumit Narula
Director
Amity School of Communication

(Bhanu Pratap Singh Chauhan)
Government Advocate

Registrar
Amity University Madhya Pradesh
Gwalior

Prabal Solanki
Ami Prabal
ADVOCATES
High Court of M.P. Bench at Gwalior

"RUNJHUN VILLA"
63-A, Sharda Vihar,
Near New High Court,
City Center, Gwalior - 474011
Tel. : (O) 0751-4011430
Mob. : 98270-64070
Mob. : 94253-39933

INTERNSHIP CERTIFICATE

Ref.

Date.....

TO WHOM IT MAY CONCERN

Date: 04.08.2022

Miss Prastavna Bhadoria D/O Mr. Sanjeev Singh Bhadoria, 3rd Year B.A.LL.B. student of Amity Law School, Amity University Madhya Pradesh has successfully completed her internship with me for a period of one month i.e. 08.07.2022 to 04.08.2022.

During her internship, she was assistive and deeply involved in various matters regarding Criminal Laws and other related matters. She also attended the day to day hearing before the Hon'ble High Court of Madhya Pradesh, Gwalior Bench and Hon'ble District and Sessions Court Gwalior.

She has taken keen interest and assisted sincerely on various legal issues, procedures and proceedings, drafting of petition, finding case laws and other allied matters during internship.

She has a strong legal aptitude, her performance and conduct during the said internship has been praised and found commendable.

I wish her bright and successful career.

PRABAL SOLANKI
Advocate
M.P. High Court, Gw

PRABAL PRATAP SINGH SOLANKI

ADVOCATE

Dr. Sumit Narula
Director
Amity School of Communication

Registrar
Amity University Madhya Pradesh
Gwalior

30

SANJAYRAM TAMRAKAR, ADVOCATE
MADHYA PRADESH HIGH COURT, JABALPUR

CERTIFICATE OF COMPLETION

THIS CERTIFICATE IS PRESENTED TO

SOURABH BHADOURIA

To commemorate his completion of the
internship program from July 1 to July 29, 2022

Given this August 1, 2022

SANJAYRAM TAMRAKAR

Dr. Sumit Narula
Director
Amity School of Communication

Registrar
Amity University Madhya Pradesh
Gwalior

SANJAYRAM TAMRAKAR, ADVOCATE
MADHYA PRADESH HIGH COURT, JABALPUR

CERTIFICATE OF COMPLETION

THIS CERTIFICATE IS PRESENTED TO

SAMIKSHA SEN

To commemorate her completion of the internship program from July 1 to July 29, 2022

Given this August 1, 2022

SANJAYRAM TAMRAKAR

Dr. Sumit Narula
Director
Amity School of Communication

Registrar
Amity University Madhya Pradesh
Gwalior

Surange & Company ®
Advocates

PRAVEEN N. SURANGE
Senior Standing Counsel
Ministry of Finance, Department of Revenue, Govt. of India

102 "Rajnigandha" Green Garden Estate, City Centre Gwalior- 474011 (MP) ☎ (0751) 2970967, 98262-37744
surangepn@yahoo.com
surangeandcompany@yahoo.com
www.surangeandcompany.com

TO WHOMSOEVER IT MAY CONCERN

Ms. Anshika Jain D/o. Shri Ashish Jain and Smt. Kavita Jain, 3rd year Law Student of **Amity University Madhya Pradesh, Gwalior** has successfully completed her physical internship with us for a period 30 days from 29th June, 2022 to 29th July 2022.

During her internship, she has the opportunity of accompanying us to the Madhya Pradesh High Court, Gwalior Bench and District Court, Gwalior. She had studied briefs, prepared notes and researched the case laws in various matters.

She has a strong legal aptitude, her performance and conduct during the internship has been praised and found commendable.

We wish her a bright and successful career.

Date: 29.07.2022
Place: Gwalior

For Surange & Company®
Advocates

Registrar
Amity University Madhya Pradesh
Gwalior

Dr. Sumit Narula
Director
Amity School of Communication

Praveen N. Surange
(Advocate)

Vijay Dutt Sharma
M.A., LL.B.
Advocate
+91-9826265303
vjdutt9@gmail.com

Harshit Sharma
B.A., LL.B. (Hons.)
Advocate
+91-9753434331
harshitsharma.law@gmail.com

TO WHOMSOEVER IT MAY CONCERN

Ms **Kanupriya Bhargava**, a second-year student of B.A., LL.B. (Hons.) of Amity Law School, Amity University Madhya Pradesh has interned in my chambers from ***21st June 2022 to 20th July 2022.***

During the tenure of her internship, Kanupriya worked on cases that were allotted to her, attended briefings/conferences, assisted in drafting petitions, case notes, case briefs, case laws list, agreements, Articles etc., prepared daily cause list and visited High Court of Madhya Pradesh, Bench at Gwalior to witness court proceedings being undertaken therein.

The cases she has worked on during her internship in my chamber included various Criminal, Constitutional and legal issues including those relating to Code of Criminal Procedure, 1973, Indian Penal Code, 1860, POCSO 2012, Constitution of India, 1950, M.P. Dakaiti Adhiniyam, 1981, laws relating to suspension of sentence & criminal appeal in different forums and maintainability of repeat anticipatory bail applications etc.

I find Kanupriya to be bright and diligent, and we wish her the very best to attain success in the legal profession.

Best Wishes for her Future Endeavours!

VIJAY DUTT SHARMA
ADVOCATE

Dr. Sumit Narula
Director
Amity School of Communication

Date: 20th July 2022

Place: Gwalior

(VIJAY DUTT SHARMA)
Advocate

Registrar
Amity University Madhya Pradesh
Gwalior

CERTIFICATE OF INTERNSHIP

This is to certify that

Nisha Kumari

Student of Amity Law School, Amity University, Madhya Pradesh Gwalior has been successfully completed an internship in

CIVIL, CRIMINAL, WRIT PETITIONS, SERVICE MATTERS

From my law firm

from 7th July 2022 to 10th August 2022
Under Guidance of

Dr. J.P. Kushwah, Advocate

During period of internship, she has drafted and prepared various Writ Petitions, along with relevant law and citations.

She is diligent, hard working and inquisitive.

We wish for her success in his life and career.

Date-10-08-2022
Place-Gwalior

Signature

Dr. Sumit Narula
Director
Amity School of Communication

Amity University Madhya Pradesh
Gwalior

Bhanu Pratap Singh Chauhan
Government Advocate,
High Court of Madhya Pradesh (Gwalior Bench)
Mobile No:+91 9754600400
Email: advbps3@gmail.com

Date: August 02, 2022

CERTIFICATE OF COMPLETION LEGAL INTERNSHIP

This is to certify that **Ms. Bedika Amar**, a student of B.A.LL.B.(H), five-year integrated course, fourth semester, **Amity Law School**, Amity University Gwalior Campus, Madhya Pradesh, has completed her internship in physical mode with excellent performance with us under my guidance for a period of four weeks **from July 1, 2022 to July 31, 2022**. During her exercise with us she carried out various exercise assigned to her in an efficient manner, which included the following:

- Legal group discussion
- Studied various case law and judgments.
- Legal Writing
- Case Commentary & Legal Research work.

I found her to be a self-starter who is motivated, duty bound, hardworking and result oriented. She performed excellent with well behaviour, and she was punctual at time to report before me day to day. She worked sincerely on her assignments and her performance was par Excellence.

I wish her all the best for the future endeavours.

भानुप्रताप सिंह चौहान
शासकीय अधिवक्ता
म.प्र. उच्च न्यायालय
खण्डपीठ, ग्वालियर
मो.: 98262-14427

Office Stamp

Dr. Sumit Narula
Director
Amity School of Communication

(Bhanu Pratap Singh Chauhan)
Government Advocate

Registrar
Amity University Madhya Pradesh
Gwalior

Bhanu Pratap Singh Chauhan
Government Advocate,
High Court of Madhya Pradesh (Gwalior Bench)
Mobile No:+91 9754600400
Email: advbps3@gmail.com

Date: August 02, 2022

CERTIFICATE OF COMPLETION LEGAL INTERNSHIP

This is to certify that **Mr. Abhishek Garg**, a student of B.A.LL.B.(H), five-year integrated course, fourth semester, **Amity Law School**, Amity University Gwalior Campus, Madhya Pradesh, has completed his internship in physical mode with excellent performance with us under my guidance for a period of Four weeks **from July 1, 2022 to July 31, 2022**. During his exercise with us he carried out various exercises assigned to him in an efficient manner, which included the following:

- Legal group discussion
- Studied various case law and judgments.
- Legal Writing
- Case Commentary & Legal Research work.

I found him to be a self-starter who is motivated, duty bound, hardworking and result oriented. He performed excellent with well behaviour, and he was punctual at time to report before me day to day. He worked sincerely on his assignments and his performance was par Excellence.

I wish him all the best for the future endeavours.

Office Stamp

Dr. Sumit Narula
Director
Amity School of Communication

(Bhanu Pratap Singh Chauhan)
Government Advocate

Registrar
Amity University Madhya Pradesh
Gwalior

JAI PRAKASH MISHRA

ADVOCATE
HIGH COURT OF M.P.

MISHRA ADVOCATES

ADDRESS: BEHIND KARTAR HOTEL, ROXY BRIDGE, KAMPOO, LASHKAR, GWALIOR (MP).

CHAMBER No.16, STATE BAR COUNCIL OF M.P. BUILDING, NEW HIGH COURT CAMPUS, CITY CENTRE, GWALIOR (M.P.)

CONTACT: +91-9826283430; E-Mail- jaiprakashmishra08@yahoo.com

DATE: 19/07/2022

INTERNSHIP CERTIFICATE

This is to certify that Mr. Tathagat Adalatwale, S/o Shri Manoj Adalatwale student of B.A., LL.B. (Hons.), 4th Semester, Amity University, Gwalior has interned from 19th June, 2022 to 19th July 2022, under my office.

During his tenure of work, he has carried out the entire task assigned to him in a diligent manner. He researched on various topics, upcoming laws and recent amendments, in the office. He assisted his seniors sincerely and handled various legal issues, procedures and proceedings related to Civil, Criminal and Constitutional matters before High Court of M.P, Gwalior and District and Subordinate Courts.

I found him a diligent worker and enthusiastic learner having ability to understand the client psychological behavior effectively. I appreciate him learning efforts and wish him a prosperous career in law.

Dr. Sumit Narula
Director
Amity School of Communication

JAI PRAKASH MISHRA
(ADVOCATE)
Jai Prakash Mishra (802/83)
Advocate
Idgah Kampoo, Lashkar, Gwalior
Ph 2626004, Mob. 9826283430

Registrar
Amity University Madhya Pradesh
Gwalior

CERTIFICATE OF INTERNSHIP

This is to certify that

Priyanka Singh Gurjar

Student of Amity Law School, Amity University, Madhya Pradesh Gwalior has been successfully completed an internship in

CIVIL, CRIMINAL, WRIT PETITIONS, SERVICE MATTERS

From my law firm

from 7th July 2022 to 10th August 2022
Under Guidance of

Dr. J.P. Kushwah, Advocate

During period of internship, she has drafted and prepared various Writ Petitions, along with relevant law and citations.

She is diligent, hard working and inquisitive.

We wish for her success in his life and career.

Date-10-08-2022
Place- Gwalior

Signature

Dr. Sumit Narula
Director
Amity School of Communication

Dr. J.P. Kushwah
Advocate, M.P. High Court

Registrar
Amity University Madhya Pradesh
Gwalior

T.L. CHOUDHARY
Advocate
District Court Durg (C.G.)

OFFICE–Plat No-K2/34, Zone-2
Market, Infront of Hanuman mandir,
Sector-11, khursipar Bhilai,
Dist-Durg (C.G.)
Mo.No.-98271-88442

Date- 22.8.22

INTERNSHIP CERTIFICATE

This is to certify that Kumari Neha, a 2nd year student of Amity university, Gwalior (M.P.) have successfully completed her internship forth semester of 30 days i.e. from the period of 04/07/2022 to 05/08/2022 under my guidance during the internship she was punctual and hard working.

I wish her to good luck for his future.

T. L. CHOUDHARY
T.L. CHOUDHARY
District Court Durg (C.G.)
Advocate

Dr. Sumit Narula
Director
Amity School of Communication

Registrar
Amity University Madhya Pradesh
Gwalior

RAHUL SINGH KUSHWAH
ADVOCATE

C-45 HARISHANKAR PURAM
GWALIOR

Dated :30.07.2022

TO WHOMSOEVER IT MAY CONCERN

This is to certify that ***Ms. Khushi Chauhan D/o. Dr. Dhirendra Kumar Chauhan***, studying in ***B.B.A.LLB (Hons.) 2nd year (4th semester) at Amity University, Gwalior, Madhya Pradesh*** was interning with us from ***01.07.2022 to 30.07.2022.***

She has interned under me and during this period she has actively attended the Court proceedings and also worked on cases of Civil, Criminal, Family, Constitutional and other like natures matters. She has done all assignments sincerely and diligently and her performance was found to be very good.

I am pleased to say that Khushi Chauhan is a sincere person and is always ready to accept challenges and accomplishes tasks diligently. I can assure that Khushi Chauhan will be a very successful lawyer. She is highly motivated and faithful in his endeavours. She possess all the qualities of a good leader and can manage all tasks efficiently thus I hereby recommend her for better internship in the near future.

I wish her all the best and success in the career in the field of law.

[RAHUL SINGH KUSHWAH]
ADVOCATE

Rahul Singh Kushwah
Advocate
M.P. High Court, Gwalior
Enrol. No.- 575/2003

Dr. Sumit Narula
Director
Amity School of Communication

Registrar
Amity University Madhya Pradesh
Gwalior

SHYAM SUNDAR GOYAL
Advocate
Mob. 9229902468

Jawahar Ganj New Block
Shivpuri, (M.P.)

CERTIFICATE

This is to certify that Mr. BOBBY GOYAL S/O VISHNU KUMAR GOYAL 4th semester student doing B.A.L.L.B. (Hons.) from the collage of legal studies, AMITY UNIVERSITY GWALIOR has been and intern in our office from 1st July to 1st Aug. 2022. This included regular court visits as well as evening chamber visit. During his brief stint with us, he got himself aquainted with various laws and legal procedures.

We wish the student success.

श्यामसुन्दर गोयल
(एडवोकेट)
शिवपुरी (म.प्र.)

Place : Shivpuri
Date :09-08-2022

(Shyam Sundar Goyal)
Advocate

Dr. Sumit Narula
Director
Amity School of Communication

Registrar
Amity University Madhya Pradesh
Gwalior

Mohammad Salman Khan
Advocate
Civil Court Jaunpur U.P.
Registration No. UP 2206/1992
Mob. No. 9839061307
Email-d.msk241266@gmail.com
Date-02-08-2022

Certificate of Internship

This is to certify that Miss. Saiyyada presently student of Amity University Gwalior has completed practical training and internship for one month from 1 July 2022 to 1 August 2022 under my guidance and supervision.

During her internship she attended various court proceeding with me in the sessions court, family court and other courts of Civil Court Jaunpur and maintained a case diary relating to the cases she has observed.

I found her very responsive, prompts and always alert during discussion on case files.

I wish her a successful academic career ahead.

Mohammad Salman Khan
Advocate
Civil Court Jaunpur

Dr. Sumit Narula
Director
Amity School of Communication

Registrar
Amity University Madhya Pradesh
Gwalior

Prabal Solanki
Ami Prabal
ADVOCATES
High Court of M.P. Bench at Gwalior

"RUNJHUN VILLA"
83-A, Sharda Vihar,
Near New High Court,
City Center, Gwalior - 474011
Tel. : (O) 0751-4011430
Mob. : 98270-84070
Mob. : 94253-39933

INTERNSHIP CERTIFICATE

Ref. Date.....

TO WHOM IT MAY CONCERN

Miss Honey Shankhwar S/o Late Shri Kamlesh Shankhwar 3rd Year B.A.LL.B. student of **AMITY LAW SCHOOL, AMITY UNIVERSITY MADHYA PRADESH** has successfully completed her internship with me for a period of one month i.e. 08.07.2022 to 04.08.2022.

During his internship, she was assistive and deeply involved in various matters regarding Criminal Laws and other related matters. She also attended the day to day hearing before the Hon'ble High Court of Madhya Pradesh, Gwalior Bench and Hon'ble District and Sessions Court Gwalior.

She has taken keen interest and assisted sincerely on various legal issues, procedures and proceedings, drafting of petition, finding case laws and other allied matters during internship.

She has a strong legal aptitude, her performance and conduct during the said internship has been praised and found commendable.

I wish her bright and successful career.

PRABAL SOLANKI
Advocate
M.P. High Court, Gwalior

PRABAL PRATAP SINGH SOLANKI
ADVOCATE

Dr. Sumit Narula
Director
Amity School of Communication

Registrar
Amity University Madhya Pradesh
Gwalior

JAI PRAKASH MISHRA
ADVOCATE
MEMBER
STATE BAR COUNCIL OF MADHYA PRADESH
FORMER, OFFICIATING CHAIRMAN, STATE BAR COUNCIL OF MADHYA PRADESH
FORMER, VICE CHAIRMAN, STATE BAR COUNCIL OF MADHYA PRADESH
EX-PRESIDENT, HIGH COURT BAR ASSOCIATION, GWALIOR

INTERNSHIP CERTIFICATE

This is to certify that **Mr. Harshit Yadav**, Student of Amity University Gwalior has interned under my office from June 24th, 2022 to July 23, 2022.

During his tenure of work, he has carried out the entire task assigned to him in a diligent manner. He researched on various topics, upcoming laws and recent amendments, in the office. He assisted her seniors sincerely and handled various legal issues, procedures and proceedings related to Civil, Criminal and Constitutional. He also regularly attended the High Court proceedings with seniors.

I found him a diligent worker and enthusiastic learner having ability to understand the client psychological behavior effectively.

DATE: 24.07.2022

JAI PRAKASH MISHRA
Jai Prakash Mishra (802/83)
Advocate
Idgah Kampoo, Lashkar, (ADVOCATE)
Ph. 2626004, Mob. 9826283430

Dr. Sumit Narula
Director
Amity School of Communication

Registrar
Amity University Madhya Pradesh
Gwalior

कार्यालय- स्व. श्री माधव प्रसाद तिवारी

सीनियर एडवोकेट

स्व. श्री माधव प्रसाद तिवारी चौराहा जवाहर रोड, गंज बासौदा, जिला विदिशा (म.प्र.)

☎- 07594 220094, 223991, मोबा. 9425641179, 9993042450

मदनमोहन तिवारी

B Sc , M A , LLB

एडवोकेट

सदस्य-

श्री रामायण मण्डल ट्रस्ट, गंज बासौदा

हितकारिणी धर्मशाला समिति

श्री सत्य सरण जैन इंटर कॉलेज ट्रस्ट

ट्रस्टी-

पं. मूलचंद कटारे परमार्थ ट्रस्ट, विदिशा

अरविन्द तिवारी

M.Sc., LLB.

एडवोकेट

CERTIFICATE OF INTERNSHIP

This is to certify that Ms. **RISHIKA VERMA** D/o Mr. RAJESH VERMA, student of AMITY UNIVERSITY, GWALIOR, MADHYA PRADESH has successfully completed her internship under my guidance from 20th June to 25th July 2022. During the course of internship she has attended course proceedings on the District court. She has assisted in the drafting of multiple bail applications and pleadings.

During the internship she was found hardworking, inquisitive, and dedicated towards her work. We wish her all the best for her future.

Kind regards,

Adv ~~Shree~~ Madan Mohan Tiwari

मदन मोहन तिवारी
एडवोकेट गंज बासौदा
नामां. क्र. 661/73

Dr. Sumit Narula
Director
Amity School of Communication

Registrar
Amity University Madhya Pradesh
Gwalior

KHAITAN & KHAITAN

solicitors and advocates

Date: 31 July, 2022

TO WHOMSOEVER IT MAY CONCERN

This is to certify that, **Ishan Pratap Pandey** student, pursuing B.A. LL.B. (Hons.) from **Amity University Gwalior, Madhya Pradesh,** has interned with **Khaitan and Khaitan,** New Delhi for a period of 4(four) weeks, from 1 July, 2022 to 31 July, 2022.

During the period of his internship, he has assisted in matters of Corporate Law and litigation matters that included extensive research. He completed all the assigned work diligently and has displayed sound ability to research on relevant aspects and apply the same in a cogent manner.

He was found to be prompt, efficient and sincere in performing the work and accomplished the job assigned to him to the best of his ability.

We wish him the very best in his future endeavours.

For KHAITAN & KHAITAN

KHAITAN & KHAITAN A-22 Kailash Colony New Delhi 110048 Solicitors & Advocates

(PARTNER)

Note: Due to the on-going pandemic, the present certificate is being issued by email only.

Dr. Sumit Narula
Director
Amity School of Communication

A: 16, Kailash Colony, New Delhi 110048, India
T: +91 11 4977 4545
E: info@khaitanandkhaitan.com
www.khaitanandkhaitan.com

K&K

Registrar
Amity University Madhya Pradesh
Gwalior

Varun Tankha
Advocate
Madhya Pradesh High Court

Date:14 /08/2022

TO WHOMSOEVER IT MAY CONCERN

This Letter is to certify that **MR. PUNEET TIWARI**, student of AMITY University, Gwalior, (M.P) pursuing B.A.LL.B (Hons.), has successfully completed his internship program of 21 days under my guidance. His internship tenure was from **22 July 2022** to **14 August 2022**.

During his internship, he has proved to be sincere at his research work assigned to him and also helped in drafting Writ Petition, Bail Application. He understood general working in the High Court of Madhya Pradesh. He possesses sound knowledge of law and has also worked with clerical court work on a regular basis.

I have found him to be a self- starter who is motivated, duty bound and hardworking.

I wish him a bright future.

Dr. Sumit Narula
Director
Amity School of Communication

Varun Tankha
Advocate

Varun Tankha
Advocate
Raj Krishna Smriti, 642 Aloni

Registrar
Amity University Madhya Pradesh
Gwalior

CERTIFICATE OF INTERNSHIP

This is to certify that

Akanksha Pandey

Student of Amity Law School, Amity University, Madhya Pradesh Gwalior has been successfully completed an internship in

CIVIL, CRIMINAL, WRIT PETITIONS, SERVICE MATTERS

From my law firm

from 7th July 2022 to 10th August 2022
Under Guidance of

Dr. J.P. Kushwah, Advocate

During period of internship, she has drafted and prepared various Writ Petitions, along with relevant law and citations.

She is diligent, hard working and inquisitive.

We wish for her success in his life and career.

Date-10-08-2022
Place-Gwalior

Signature

Dr. Sumit Narula
Director
Amity School of Communication

Dr. J.P. Kushwah

Registrar
Amity University Madhya Pradesh
Gwalior

INTERNSHIP CERTIFICATE

Adv Durgesh Parashar
Ashoknagar District & Sessions court

Certificate of internship

Dated: 01.08.22

TO WHOMSOEVER IT MAY CONCERN

This is to certify that Ms. Shivalika Sharma, D/O Mr. Vinod Sharma, student of 3rd year pursuing B.A.LLB[Hons] from Amity law school, Amity university, Gwalior [M.P] having enrollment no: "A61011120044" had successfully interned under me in the Ashoknagar District & Sessions court undersigned from 01.07.22 to 31.07.22.

During her internship with us, she has been a constant learner throughout during the period of her internship. She was always willing to learn more. She has performed well on the given tasks. I found her punctual, disciplined and overall excellent.

She will be an asset to the institution wherever she joins. I wish her good luck for her future.

Dr. Sumit Narula
Director
Amity School of Communication

Durgesh Kumar Parashar
(Advocate)
Ashok Nagar (M.P.) Pin 473331
Mob 9826404842, 7999407536
PAN No - AHVPP7503P
E-mail Dkparasharadv@Gmail.com

Durgesh Parashar
Advocate

Piyush Parashar
Advocate
Parashar Mohalla, Ashoknagar (M.P.)
Mob.- 9826280850
email: parashar247@gmail.com

Registrar
Amity University Madhya Pradesh
Gwalior

KS LAW OFFICES
ADVOCATE & SOLICITOR

Atul Kumar Singh
(Advocate)

To Whomsoever It May Concern

CERTIFICATE
OF INTERNSHIP

This certificate is proudly presented to

Mr. SHIVANG PATHAK

S/o Mr Devendra Pathak, Student of **2rd Year, B.A.LL.B. (Hons.)AMITY UNIVERSITY ,MADHYA PRADESH .**

WHO HAS PARTICIPATED IN A PHYSICAL INTERNSHIP UNDER OUR LAW FIRM FROM 09.07.2022 TO 09.08.2022 HE HAS LEARNT ABOUT VARIOUS FORMS OF DISTRICT COURT, HIGH COURT, AND DRAFTING OF PETITIONS BEFORE DIFFERENT COURTS. HE HAS ALSO LEARNT THE FILING PROCEDURE OF VARIOUS COMPLAINTS THROUGH OUR ASSOCIATE LAWYERS.

Dr. Sumit Narula
Director
Amity School of Communication

ATUL KUMAR SINGH
(ADVOCATE)

Registrar
Amity University Madhya Pradesh
Gwalior

CERTIFICATE OF INTERNSHIP

This is to certify that

Abhay Thakur

Student of Amity Law School, Amity University, Madhya Pradesh Gwalior has been successfully completed an internship in

CIVIL, CRIMINAL, WRIT PETITIONS, SERVICE MATTERS

From my law firm

from 7st July 2022 to 10st August 2022
Under Guidance of

Dr. J.P. Kushwah, Advocate

During period of internship, he has drafted and prepared various Writ Petitions, along with relevant law and citations.

He is diligent, hard working, and inquisitive.

We wish for his success in his life and career.

Date-10-08-2022
Place- Gwalior

Signature

Dr. Sumit Narula
Director
Amity School of Communication

Registrar
Amity University Madhya Pradesh
Gwalior

Prabal Solanki
Ami Prabal
ADVOCATES
High Court of M.P. Bench at Gwalior

"RUNJHUN VILLA"
83-A, Sharda Vihar
Near New High Court
City Center, Gwalior - 474011
Tel. : (O) 0751-4011430
Mob. : 98270-64070
Mob. : 94253-39933

INTERNSHIP CERTIFICATE

Ref.

Date.....

TO WHOM IT MAY CONCERN

Mr. Shivam Singhal S/o Mr. Mukesh Singhal, 3rd Year B.A.LL.B. student of **AMITY LAW SCHOOL, AMITY UNIVERSITY MADHYA PRADESH** has successfully completed his internship with me for a period of one month i.e. 08.07.2022 to 04.08.2022.

During his internship, he was assistive and deeply involved in various matters regarding Criminal Laws and other related matters. He also attended the day to day hearing before the Hon'ble High Court of Madhya Pradesh, Gwalior Bench and Hon'ble District and Sessions Court Gwalior.

He has taken keen interest and assisted sincerely on various legal issues, procedures and proceedings, drafting of petition, finding case laws and other allied matters during internship.

He has a strong legal aptitude, his performance and conduct during the said internship has been praised and found commendable.

I wish him bright and successful career.

PRABAL SOLANKI
Advocate
C.M.P. High Court, Gwalior

Dr. Sumit Narula
Director
Amity School of Communication

PRABAL PRATAP SINGH SOLANKI

ADVOCATE

Registrar
Amity University Madhya Pradesh
Gwalior

GIRISH GUPTA

Senior Advocate

District Court Shivpuri

At District Court

Shivpuri MP

7566818686

CERTIFICATE OF EXCELLENCE

This is to Certify that Ms. Sneha Jain Student of AMITY Law school, AMITY UNIVERSITY MP of BALLB (2nd Year) have completed her internship of 4th semester of 28 days i.e. the period of 03.07.2022 to 31.07.2022 under my guidance.

I have found her to be self stater who is motivated and hardworking. She perform excellent well behavior and she has ability to do well research. She regularly attended court proceding in the district court Shivpuri .

I wish her great success for her future endeavours.

Dr. Sumit Narula
Director
Amity School of Communication

Girish Gupta 31.7.22
GIRISH GUPTA
Senior Advocate
District court Shivpuri

Registrar
Amity University Madhya Pradesh
Gwalior

Office of the District Public Prosecution Officer, District- Narsinghpur MP
(Home Police Department, Government of Madhya Pradesh)

Tel Number 07793-299012 e-mail - ddppnar@mp.gov.in

No./DPO/Nar./396A/2022 Narsinghpur, dated 03.08.2022

Certificate Of Completion

This certifies that

Miss Aparna Tamrakar has successfully completed her internship at **Narsinghpur**

from 01-07-2022 to 30-07-2022

We found her sincere, hardworking, dedicated and result oriented.

She worked well as part of the team during her tenure.

We take this opportunity to thank her and wish her all the best for her future.

Awarded this 03-08-2022

Dr. Sumit Narula
Director
Amity School of Comm...

Additional District Public Prosecution Officer
District - Narsinghpur

Registrar
Amity University Madhya Pradesh
Gwalior

INTERNSHIP CERTIFICATE

PREM KUMAR SHARMA

ADVOCATE
DELHI HIGH COURT

Chambers: 30, Basement, Civil Wing, Tis Hazari Courts, Delhi-110054
416, IVth Floor, Chamber Complex, Rohini Courts, Delhi-110085
Mobile: 9871269259 *email: advocatepks6689@gmail.com*

TO WHOMSOEVER IT MAY CONCERN

Certificate of Internship

This Certificate of Internship presented to Ms. Ganga D/O Shri Gurdev Kumar, Student of 2nd year, B.A. LL.B. (Hons.), Amity University, Madhya Pradesh.

This is to certify that Ms. Ganga, Student of 2nd year, B.A. LL.B. (Hons.), has been associated with me as an intern for the period 4.7.2022 to 5.8.2022. She has learnt various forms of District and High Court, drafting of petitions and has appeared in various Courts. She has learnt about filing procedures of different types of cases.

During this period of internship, she carried out all the tasks assigned to her in a diligent and conscientious manner and she has been found sincere.

I wish her success in her future endeavours.

(P.K.SHARMA)
ADVOCATE

PREM KUMAR SHARMA
ADVOCATE
E. No. D/980/1989
Ch. No.30, Basement Civil Wing,
Tis Hazari Courts, Delhi-110054
Ch. No.416, 4th Floor, Rohini Courts, Delhi-85
Email: advocatepks6689@gmail.com
M. 9871269259

Dr. Sumit Narula
Director
Amity School of Communication

31

CERTIFICATE

***** SHRI GANESHAY NAMAH *****

AMIT KAUSHIK

Advocate

Only Law Nothing Else

Office & Residence:
5th, Patel Nagar, Maholi Road, Mathura (U.P.)
Mobile No. - +91-8899888833
+91-8859888833
Email - amitkaushik@advocateofindia.com
Website - www.advocateofindia.com

Letter Ref. No. A/08/Misc./Aug./2022

Dated the 02nd of August 2022

Place: Mathura

TO WHOMSOEVER IT MAY CONCERN

This is to certified that Mr. Abhishek Tomar S/o Sh. Ramjit Singh student of BALLB second Year from Amity University, Gwalior, M.P. has successfully completed his one month internship from 01/07/2022 to 31/07/2022 With me and under my [illegible] He appeared and watched the court proceedings of both civil as well as criminal cases in the court of Mathura district judgeship very carefully and sincerely. His behavior and appearance were quite decent during aforesaid Internship and as per my analysis his grasping skills are very good. I found him to be very sincere and pleasant personality.

[illegible]

Date : 02/08/22

Amit Kaushik Advocate

Adv. Amit Kaushik
Reg. No. 1922/2005
Add.: 5, Patel Nagar,
Maholi Road, Mathura

ADVOCATE AMIT KAUSHIK MATHURA
Reg. No. 1922/2005
Mob. 8899888833

Dr. Sumit Narula
Director
Amity School of Communication

Registrar
Amity University Madhya Pradesh
Gwalior

RAMADHAR CHAUBEY

Advocate

32/1964 "SWASTIK KUNJ" NEAR HANUMAN JI TEMPLE,
BEHIND KATAN JYOTI NETRALAYA, VILAS NAGAR, GWALIOR - 474 002 (M.P.)
MOB. : 98262-11291

TO WHOM IT MAY CONCERN

This is to certify that **Ms. Khushi Upadhyay D/o Mr. Satyendra Upadhyay**, pursuing her **B.A. LL.B. 5th Semester (Session 2022-2023)** from **Institute of Law, Amity University Gwalior** has interned at my office from **01.07.2022 to 31.07.2022**.

During this internship period she assisted her supervisor in office work related to research work on legal points, drafting and other documentations. She has also assisted us during the court proceedings at the District Court Gwalior and Consumer forum and familiarise herself with the proceeding and intricacies of the Court. She also assisted her in-charge on different Civil, Criminal including research work on Negotiable Instrument Act, Consumer Protection Act, Arbitration and Conciliation Act and Other laws.

During her association with us, we found her committed and dedicated towards her assigned work. She has a strong legal aptitude, and her performance and conduct during work has been praiseworthy and commendable. I appreciate her learning efforts and wish her a prosperous career in law.

Date : 31st July 2022

Dr. Sumit Narula
Director
Amity School of Communication

Registrar
Amity University Madhya Pradesh
Gwalior

Ramadhar Chaubey
Advocate

RAMADHAR CHAUBEY
Advocate
32/1964 "SWASTIK KUNJ"
NEAR HANUMAN JI TEMPLE,
BEHIND KATAN JYOTI NETRALAYA,

CERTIFICATE OF INTERNSHIP

27th august 2022

This is to certify that Ms. Heena Yadav D/o Mr. Sanjeev Yadav student of 5th semester from Amity university, Gwalior has successfully completed one month of summer internship program from 15th July 2022 to 15th august 2022 at this office. Her internship activity includes legal assistance at this office and regular court work.

During the period of internship program with us she has been exposed to different process and was punctual, hardworking and inquisitive.

We wish her every success in her life and her career.

Jitendra Sharma
Enrollment No. 244/993 Advocate
Office/Resi - D-13, Dwarikapuri, Khedapati
Hanuman Mandir Ke Pass Lashkar Gwalior

Signature of authority

Dr. Sunil Narula
Director
Amity School

Registrar
Amity University Madhya Pradesh
Gwalior

VIVEK KUMAR SINGH
ADVOCATE
Opp. Consumer Forum, Civil Courts, AGRA
E-mail ID : vsinghadvocateagra@gmail.com

Resi.:
B-55, Balajipuram,
Shahganj, AGRA
Mob. 9412256162

PenalAdvocate : Union Bank of India & LIC Housing Finance Ltd.

Ref. No.

Date: 17/08/2022

INTERNSHIP CERTIFICATE

This is to certify that Anshul Chauhan S/o Mr. Atul Chauhan a student of B.A. LL.B from Amity Law School, Gwalior (M.P.) have successfully completed his internship of forth semster of 30 days i.e. the period of 01/07/2022 to 30/07/2022 under my guidance during the internship he was punctual and hard working.

I wish him good luck for his future.

Vivek kumar Singh
Vivek Kumar Singh
(Reg. No. - 7581 / 99) Advocate
Near Civil District & Session Court, Agra
M - 9412256162

Dr. Sumit Narula
Director
Amity School of Communication

Registrar
Amity University Madhya Pradesh
Gwalior

Vijay Dutt Sharma
M.A., LL.B.
Advocate
+91-9826265303
vjdutt9@gmail.com

Harshit Sharma
B.A., LL.B. (Hons.)
Advocate
+91-9753434331
harshitsharma.law@gmail.com

TO WHOMSOEVER IT MAY CONCERN

Mr **Suyash Tripathi,** a second-year student of B.A., LL.B. (Hons.) of Amity Law School, Amity University Madhya Pradesh has interned in my chambers from ***21st June 2022 to 20th July 2022.***

During the tenure of his internship, Suyash worked on cases that were allotted to him, attended briefings/conferences, assisted in drafting petitions, case notes, case briefs, case laws list, agreements, Articles etc., prepared daily cause list and visited High Court of Madhya Pradesh, Bench at Gwalior to witness court proceedings being undertaken therein.

The cases he has worked on during his internship in my chamber included various Criminal, Constitutional and legal issues including those relating to Code of Criminal Procedure, 1973, Indian Penal Code, 1860, POCSO 2012, Constitution of India, 1950, M.P. Dakaiti Adhiniyam, 1981, laws relating to suspension of sentence & criminal appeal in different forums and maintainability of repeat anticipatory bail applications etc.

I find Suyash to be bright and diligent, and we wish him the very best to attain success in the legal profession.

Best Wishes for his Future Endeavours!

Dr. Sumit Narula
Director
Amity School of Communication

VIJAY DUTT SHARMA
ADVOCATE
(VIJAY DUTT SHARMA)
Advocate

Registrar
Amity University Madhya Pradesh
Gwalior

Date: 20th July 2022

Place: Gwalior

Office : 82, Sharda Vihar, City Center, Near New High Court Building, Gwalior (M.P.)

TO WHOMSOEVER IT MAY CONCERN

INTERNSHIP CERTIFICATE

This is to certify that **Mr. Anant Dubey S/o Shri Ashish Dubey** student of B.A.L.L.B.(Hons.) Amity University Gwalior, Madhya Pradesh Enrollment no.- A61011120002 has joined my office from **27.06.2022** to **26.07.2022** as a law intern and successfully completed one month internship.

During his internship program with me he was found punctual, hardworking and inquisitive. He has attended criminal court proceedings in District Court Gwalior (M.P.). He worked sincerely on his assignments and his performance was excellent

I wish him good luck in future.

Thanking You

Gwalior
27.07.2022

Dr. Sumit Narula
Director
Amity School of Communication

Pradeep Gupta
Pradeep Gupta (advocate)

Piyush Gupta
Piyush Gupta (advocate)

Pradeep Gupta
Advocate
Reg.No.312/1971
Ashirwad Mall Road Morar

Registrar
Amity University Madhya Pradesh
Gwalior

TO WHOMSOEVER IT MAY CONCERN

This is to certify that Ms yashonandini Chauhan D/o Late pushpender Singh Chauhan , a student of BALLB (5 years) currently in 5th semester at Amity University Madhya Pradesh (Gwalior) enrollment number A6101112003, had successfully completed her internship for the duration 17 of June 2022 to 29 July 2022 . The internship was done under my supervision .

During the tenure of her internship she assisted me in the preparation of complaint application, petition and legal articles.

Ms yashonandini Chauhan is Highly efficient in legal research with an ardent aptitude for learning and executed

All the task and assigned to her during the course of her internship with productive precision. Her performance and conduct has been praiseworthy and commendable.

I wish her a bright career in legal profession.

(Subodh Kumar Tiwari)

सुबोध कुमार तिवारी
एड०
R. 768/05
M.-9718326755

Dr. Sumit Narula
Director
Amity School of Communication

Registrar
Amity University Madhya Pradesh
Gwalior

Vijay Dutt Sharma
M.A., LL.B.
Advocate
+91-9826265303
vjdutt9@gmail.com

Harshit Sharma
B.A., LL.B. (Hons.)
Advocate
+91-9753434331
harshitsharma.law@gmail.com

TO WHOMSOEVER IT MAY CONCERN

Ms **Tanya Saxena,** a second-year student of B.A., LL.B. (Hons.) of Amity Law School, Amity University Madhya Pradesh has interned in my chambers from ***21st June 2022 to 20th July 2022.***

During the tenure of her internship, Tanya worked on cases that were allotted to her, attended briefings/conferences, assisted in drafting petitions, case notes, case briefs, case laws list, agreements, Articles etc., prepared daily cause list and visited High Court of Madhya Pradesh, Bench at Gwalior to witness court proceedings being undertaken therein.

The cases she has worked on during her internship in my chamber included various Criminal, Constitutional and legal issues including those relating to Code of Criminal Procedure, 1973, Indian Penal Code, 1860, POCSO 2012, Constitution of India, 1950, M.P. Dakaiti Adhiniyam, 1981, laws relating to suspension of sentence & criminal appeal in different forums and maintainability of repeat anticipatory bail applications etc.

I find Tanya to be bright and diligent, and we wish her the very best to attain success in the legal profession.

Best Wishes for her Future Endeavours!

VIJAY DUTT SHARMA
ADVOCATE

Date: 20th July 2022 (VIJAY DUTT SHARMA)

Place: Gwalior Advocate

Office : 82, Sharda Vihar, City Center, Near New High Court Building, Gwalior (M.P.)

Dr. Sumit Narula
Director
Amity School of Communication

Registrar
Amity University Madhya Pradesh
Gwalior

LEX MAVEN
Law Firm

Vikas Rathi
ADVOCATE
Call - +919826375490

Akash Rathi
ADVOCATE
Call - +919926856559

CERTIFICATE OF INTERNSHIP

TO WHOMSOEVER IT MAY CONCERN

This is to certify that **Miss. Tanya BajajD/o Mr. Vinod Bajajand Mrs.Mahak Bajaj,a 3rd Year** student of **BA.LLB fromAmity Law School, Gwaliorhas** undergone training as a legal intern at **LEX MAVEN LAW FIRM, from 20th June 2022 to 30th July 2022.**

During the Course of her Internship, she has undertaken the following tasks:

1. Drafting of documents like Writ petitions, Criminal Revision, Mention memo, Regular and anticipatory Bail applications, Applications for Quashment, and application for Stay on conviction
2. Research Work pertaining to
   - Civil Law--Code of Civil Procedure 1908, Contract Law and Specific Relief Act, 1963, M.P. Land Revenue Code, 1959.
   - Criminal Law - Commercial quantity and penal provisions under NDPS Act, MP Excise Act, Cheating & Fraudulent Misrepresentation under IPC, Rulings and case laws related to Sexual Harassment and Rape cases, Dowry Prohibition Act, Domestic Violence Act and Constructive Liability under IPC
   - Research concerning the Local Laws of Madhya Pradesh and case laws relating to provisions of Central Laws.
3. Assisted with case briefs and forming databases consisting recent Supreme court and High Court judgments and extracting their rationale.
4. Assisted new interns in drafting CRR and Bail applicationsby helping them understand the various types of bail applications and the process involved in CRR and drafting them.
5. Assisted with the Filing of petitions, interim documents and cases of Criminal Revision, First Appeal, Mention memo, Regular and anticipatory Bail applications, Applications for Quashment and writ petition at MP High Court, Bench Indore.
6. Attended Court proceedings in MP High Court, Bench Indore which included observing court proceedings and assisting with the same.

I have found her receptive to new ideas and concepts, in addition to possessing notable researching skills, she has contributed positively and enthusiastically through her work as an intern. She worked sincerely on her assignments and her performance was par excellence. She maintained a positive attitude while working in a team. We wish her all the best for her future endeavors.

Dr. Sumit Narula
Director
Amity School of Communication

Advocate Akash Rathi
LEX MAVEN LAW FIRM
Indore, Madhya Pradesh

LEX MAVEN LAW FIRM ADVOCATE INDORE

Registrar
Amity University Madhya Pradesh
Gwalior

Legal Trendsetters

Legal Trendsetters in association with Juhi Arora & Associates

CERTIFICATE OF VIRTUAL INTERNSHIP

This is to certify that Kashika Dubey, a 1st year student of Amity University, Gwalior, Madhya Pradesh, has successfully completed the virtual internship with Advocate Juhi Arora & Associates for a period from 1st July 2022 to 31st July 2022 and has researched actively on various aspects and subjects of Law.

During this internship, Kashika Dubey attended the session on various topics such as Intricacies of Family law, Arguments & Presentation Skills, Art of cross-examination, and Drafting Skills. Also, she was involved in legal drafting.

She was found hardworking, duty bound and inquisitive. On the basis of this She is marked with Excellent. We wish Kashika Dubey good luck for her future endeavours.

Dr. Sumit Narula
Director
Amity School of Communication

Adv. Juhi Arora

Registrar
Amity University Madhya Pradesh
Gwalior

No. LD/22/J/139

INTERNSHIP CERTIFICATE

Date: July 02, 2022

This is to certify that

Ashi Gupta

a student of ICFAI University, Dehradun.; has successfully completed the internship at LawDocs through online mode for the duration of 1 month from 1st of June, 2022 to 30th of June, 2022.

She has written a well research article on the contemporary topic of Law that has been published as well. She has researched to find out the practical solutions of the legal problems and issues that are commonly faced by the people and clients. She has also learnt the art of drafting and has successfully drafted civil and business contracts as part of internship assignments. Further, she also prepared an impressive presentation on the relevant area of law.

During the period of her internship, she was found to be very hardworking and eager to learn the nuances of law. We wish her all the best for her future endeavors.

Dr. Sumit Narula
Director
Amity School of Communication

Rajan Prajapati
Mentor, LawDocs

Registrar
Amity University Madhya Pradesh
Gwalior

Certificate of Internship

Prem Kishor Rathore
Advocat
Distric court, Gwalior

High Court
Shiv vihar colony
Gwalior (M.P.)
Phone NO. :- 9131229495

Date :- 28-07-2022

Certificate of Intership

This is to certify that Mr. Nitesh Rathore student of school of law, Amity Uniersity, Gwalior, Madhya Pradesh, Roll No. A61021520019 of BBA:LLB (H) branch, have completed his internship on 27, July 2022 i.e, the period of 01.07.2022 to 2 .07.2022 under my guidance.

I have found him to be a self-starter who is motivated, duty bound and hard working. He performs excellent with well behavior, and he was punctual at time to report before me day to day. He worked sincerely on his assignments and his performance was par Excellence.

I wish him best of luck for his future.

Prem Kishor Rathore
Advocate
Gwalior High court (M.P.)

Dr. Sumit Narula
Director
Amity School of Communication

Registrar
Amity University Madhya Pradesh
Gwalior

PREM KISHOR RA
(Advoca
High Court, Gwalio

Manoj Kumar Shahi
Advocate

CERTIFICATE OF INTERNSHIP

This is to certify that **Ms. Aparajita Patel**, a 2nd year-law student pursuing BBA LL.B(Hons.) from **Amity University Madhya Pradesh** has undergone an internship of four weeks from 20th June - 16th July.

During her internship, she assisted me with research work, drafting, service affidavits and legal notices. She has studied cases involving The Securitisation and Reconstruction of Financial Assets and Enforcement of Securities Interest Act, 2002 (also known as SARFAESI Act), Negotiable Instrument Act, 1881, Civil Procedure Code, 1908, Consumer Protection Act, 1986 and Family Law.

She has also visited District and Session Court of Bhopal, State Consumer Commission and observed proceedings of the ongoing matters. During the course of the internship, Aparajita has shown great amount of responsibility, sincerity and a genuine willingness to learn and zeal to take on new assignments and challenges.

We wish her all the best for her future.

Date- 16th July 2022

Dr. Sumit Narula
Director
Amity School of Communication
Office / Residence

MANOJ KUMAR SHAHI
ADVOCATE
Resi.: "SHAHI BHAWAN"

Managing Partner
- Manoj K. Shahi

Partners
- Atul K. Gupta
- Rajni Zamre
-
- Kamlesh Borban

Office At:
Plot No. 66, IV Floor,
Above PNB, M.P. Nagar,

Tel : 0-94253-07724
Fax :- 91-751-4028774
E-mail :- prshgwl@yahoo.com

Prashant Sharma
Advocate

Date: 20-07-2022

CERTIFICATE OF INTERNSHIP

This is to certify that ***Annol Kaur***, student of Institute of Law, Amity University, Gwalior of B.B.A LL.B has worked under my guidance from **20 of June, 2022 to 20th of July, 2022.**

I have found her to be a sincerely and disciplined. She was dedicated towards the field of Litigation. Under my guidance she has undergone research in field of Matrimonial laws. She was inquisitive and curious. She worked sincerely on her assignments and her performance was satisfactory.

I wish her best of luck for her future.

Prashant Sharma
Advocate
33 Gayatri Nagar
Tansen Road, Gwalior

(Prashant Sharma)
Advocate

Off/Resi:- 33, Gayatri Nagar, Tansen Road, Gwalior M.P.

Dr. Sumit Narula
Director
Amity School of Communication

Registrar
Amity University Madhya Pradesh
Gwalior

Letter of Internship

Date-18.06.2019

Dear Anuj Satyavali,

I am pleased to announce that after reviewing your CV, we have decided to offer you an internship from 20th June 2019 till 18th July 2019.

During the period of your Internship Program with us you shall be exposed to different processes. You will be required to be punctual, hardworking and inquisitive. We wish every success in your life and career.

Dr. Sumit Narula
Director
Amity School of Communication

Registrar
Amity University Madhya Pradesh
Gwalior

Mr. ANAND KUMAR JAISWAL
ADVOCATE
M.P HIGH COURT , GWALIOR

Office- Sikandar kampoo, lashkar gwalior
Phone no. - 7024906650
E-MAIL – adv.akjaiswal@gmail.com

DATE - 30/7/2022

Certificate of Excellency

This is to certify that Mr/Ms. Aniket Diwan .....student of Amity law school , Amity University Madhya Pradesh , Gwalior Of B.B.A L.L.B (HONS.) branch , have completed his internship of 4TH semester 28 days i.e The period of 27-6-2022 TO 29-7-2022 under my guidance .

I have found him to be a self-starter who is motivated , duty bound and Hardworking He perform excellent with well behaviour and he was punctual at time to report before me day to day . He worked sincerely on his assignment and his performance was par Excellence .

I wish him best of luck for his future .

A.K. Jaiswal
Advocate
En. No. 2163/1998
70249-06650, 98275-99503

Mr. Anand Kumar Jaiswal
Advocate
M.P. High Court Gwalior

Registrar
Amity University Madhya Pradesh
Gwalior

Dr. Sumit Narula
Amity Sch... Director

Mr. ANAND KUMAR JAISWAL
ADVOCATE
M.P HIGH COURT , GWALIOR

Office- Sikandar kampoo, lashkar gwalior
Phone no. - 7024906650
E-MAIL – adv.akjaiswal@gmail.com

DATE - 30/7/2022

Certificate of Excellency

This is to certify that Mr/Ms. Prabhanshu Kushwah student of Amity law school , Amity University Madhya Pradesh , Gwalior Of B.B.A L.L.B (HONS.) branch , have completed his internship of 4TH semester 28 days i.e The period of 27-6-2022 TO 29-7-2022 under my guidance .

I have found him to be a self-starter who is motivated , duty bound and Hardworking He perform excellent with well behaviour and he was punctual at time to report before me day to day . He worked sincerely on his assignment and his performance was par Excellence .

I wish him best of luck for his future .

A.K. Jaiswal
Advocate
En. No. 2163/1998
70249-06650, 98275-99503
Mr. Anand Kumar Jaiswal
Advocate
M.P. High Court Gwalior

Dr. Sumit Narula
Director
Amity School of Communication

Registrar
Amity University Madhya Pradesh
Gwalior

Lal Singh Tewatia
Advocate,
Seat No.137, Chamber No.282
District & Session Court Palwal.
Mob:-9728113500

Ref No.

Date

TO WHOM IT MAY CONCEREN

It is certified that Atul Kumar Tiwari s/o Sh. Devender Kumar Tiwari is pursuing his BBA 4th Semester has completed his internship with me since 26-06-2022 to 26-07-2022 and during the period I observed that Mr. Atul Kumar Tiwari having good interpretation and under standing of law and procedure and he is very much sincere to his job I wish success in his life and carrier.

Lal Singh Tewatia
Advocate
District Court Palwal

Dr. Sumit Narula
Director
Amity School of Communication

Registrar
Amity University Madhya Pradesh
Gwalior

ANKUR MODY
Addl. Advocate General
State of Madhya Pradesh
(Gwalior Bench)

Addl. Advocate General Office,
New High Court, City Center, Gwalior (M.P.)
Tel (O) 0751 2230269, (R) 0751 2429736
Mob 98167 26020
Email secretary@modyandmody.in

CERTIFICATE

TO WHOMSOEVER IT MAY CONCERN

This is to certify that Ms. Shruti Sharma, a student of 2nd year of B.B.A. L.L.B. (Hons.) from Banasthali Vidyapith, Jaipur (Rajasthan), has successfully completed her internship in my office from 15/05/2022 to 15/06/2022 (both days inclusive).

During her internship she attended various court proceedings. She also assisted in drafting of various documents on both civil and criminal matters listed in different courts.

She possesses sound knowledge of law and is also good at drafting legal documents and carrying out research.

She is pro-active and rational in her thinking and is always enthusiastic about learning more. She sincerely performed her duty as an intern. She has good moral character.

We wish her all the best in her future endeavours.

Dr. Sumit Narula
Director
Amity School of Communication

(ANKUR MODY)
Addl. Advocate General
State of Madhya Pradesh
(Gwalior Bench)

Registrar
Amity University Madhya Pradesh
Gwalior

INTERNSHIP CERTIFICATE

LAWANGRAJ SINGH LAW ASSOCIATES
ADVOCATES

Mr. Rajender Singh
Advocate
Mob. No. 9891521998

Ms. Indra Kumari
Advocate
Mob. No. 9315017308

CHAMBER NO. 43, WESTERN WING, 4th HAZARI COURTS, DELHI-54

Ref. No. _____

To whom shew ever it may concern

This is to certify that Mr. Vikash kumar singh S/o Mr. Chandra pal singh R/o Village post baad mathura, House No. 145, pratap nagar colony, Uttar Pradesh, worked as advocacy in our firm from june 16, 2022 to july 16, 2022, with our entire satisfaction during his working period. We found him a sincere, honest, hardworking, dedicated, employee with a professional attitude and very good job knowledge.

We wish him every success in life and all the best for undeavors.

Indra Kumari
INDRA KUMARI
Ad. No. _____

Registrar
Amity University Madhya Pradesh
Gwalior

Manoj Kumar Shahi
Advocate

CERTIFICATE OF INTERNSHIP

This is to certify that **Ms. Akansha Sharma**, a 2nd year law student pursuing BBA LL.B(Hons.) from **Amity University Madhya Pradesh** has undergone internship of four weeks from 20th June 2022 - 16th July 2022

During her internship, she assisted me with research work, drafting, service affidavits and legal notices. She has studied cases involving The Securitisation and Reconstruction of Financial Assets and Enforcement of Securities Interest Act, 2002 (also known as SARFAESI Act), Negotiable Instrument Act, 1881, Civil Procedure Code, 1908, Consumer Protection Act, 1986 and Family Law.

She has also visited District and Session Court of Bhopal, State Consumer Commission and observed proceedings of the ongoing matters. During the course of the internship, Akansha has shown great amount of responsibility, sincerity and a genuine willingness to learn and zeal to take on new assignments and challenges.

We wish her all the best for her future.

Date- 16th July 2022

MANOJ KUMAR SHAHI

ADVOCATE

Dr. Suruti Narula
Director
Amity School of Communication

Registrar
Amity University Madhya Pradesh
Gwalior

Managing Partner
- Manoj K. Shahi

Partners
- Atul K. Gupta
- Rajni Zamre
- Kamlesh Borban

Office At:
Plot No. 66, IV Floor,

Office / Residence

Resi.: "SHAHI BHAWAN"
260/2C, Saket Nagar.

Mithilesh Kr. Rai
Advocate
Patna High Court
Panel Counsel for NHAI, Indian Railway,
Bihar State Housing Board, B.N. Mandal
University, State Tourism Dev Corporation etc.
Retained Counsel for Bihar State Warehousing Corporation
Ex. Senior Panel Counsel for Union of India

Office: 26, Sardar Patel Patha
North S.K. Puri, Patna-800 013
At High Court: Table No.-1, Room No.-3
Lawyers' Association (North Gallery)
Mob.: 9199352112, 93[illegible]4311220
E-mail: mithilesh.adv@yahoo.com

Ref. .....

Date 26/07/2022....

Certificate of Internship

Certified that Mr. Ratan Raj, Son of Sri Ramji Singh, student of Fourth Semester B.B.A., LL.B (Hons.) has completed internship with me since 26.06.2022 to 26.07.2022 and during the period I observed that Mr.Ratan Raj having good interpretation and understanding of law and procedure and he is very much sincere to his job. I wish success in his life and career.

(Mithilesh Kr. Rai)
Advocate,
Patna High Court.

Dr. Sumit Narula
Director
Amity School of Communication

Registrar
Amity University Madhya Pradesh
Gwalior

INTERNSHIP CERTIFICATE

Lal Singh Tewatia
Advocate,
Seat No.137, Chamber No.282 Mob:-9728113500
District & Session Court Palwal.

Ref No. Date

TO WHOM IT MAY CONCEREN

It is certified that Hitender Tewatia s/o Sh. Kamal Singh is pursuing his BBA 4th Semester has completed his internship with me since 26-06-2022 to 26-07-2022 and during the period I observed that Mr. Hitender Tewatia having good interpretation and under standing of Law and procedure and he is very much sincere to his job I wish success in his life and carrier.

Dr. Sumit Narula
Director
Amity School of Communication

LAL SINGH
Advocate,
Bar Court Palwal
Lal Singh Tewatia
Advocate
District Court Palwal

Registrar
Amity University Madhya Pradesh
Gwalior

A.SHAH, Advocate

ess: Near Eidgah Jiwajiganj , Lashkar, Gwalior (M.P.) Ph: 9425118435

Mail: Secretary.faisal.ali.shah@gmail.com

Date: 28/08/2022

TO WHOMSOEVER IT MAY BE CONCERN

This is to certify that **Mr. Harsh Vardhan Singh Chauhan S/o Seevendra Singh Chauhan** from Amity University Madhya Pradesh has completed his one month full time offline Internship on regular basis from **20/06/2022** till **08/08/2022** under my guidance through Offline platform.

He is a hard working student and carried out all tasks assigned to him in diligent and conscientious manner. I am sure that he will do well in his course of study.

Dr. Sumit Narula
Director
Amity School of Communication

28/8/22

F.A.Shah, Advocate

FAISAL A. SHAH
ADVOCATE
NEAR EIDGAH, JIWAJIGANJ
LASHKAR, GWALIOR (M.P.)

Authorized Signature

Registrar
Amity University Madhya Pradesh,
Gwalior

R.K. SONI (Advocate)
M.P.HIGH COURT GWALIOR
Mob. No. 9425307787,(Whts-app) 9630003388
E-Mail : r.k.soniadvocate@Yahoo.com

Office/Resl:
Infront of Targhar,
Near, Zameel Tailor,
Jayendra Ganj, Gwalior (M.P.)

No.....

Date 17-7-2021

INTERNSHIP CERTIFICATE

It is hereby certify that **Mr. Dhruv Goyal S/o Mr. Sandeep Goyal** Law student of college **Amity University, Madhya Pradesh, Gwalior** joined our office for internship for legal knowledge in various subjects.

He appeared in the court with us for knowledge of court proceedings and he also studied files in my office from 06-07-2021 to 17-07-2021 regularly.

During the period of internship with us he found punctual, hardworking and inquisitive.

We wish him every success in life.

R.K.SONI
Advocate

Dr. Sumit Narula
Director
Amity School of Communication

R. K. SONI
(Advocate)
Front - Targhar Jayendra Ganj
Gwalior (M.P.)
Mobile - 94253-07787

Registrar
Amity University Madhya Pradesh
Gwalior

SANJAY BAHRANI

ADVOCATE

Mob.- +91-9301367007

OFFICE- 3rd FLOOR CENTRAL MALL

NEAR ACHLESHWAR TEMPLE

LASHKAR GWALIOR (M.P)

Date: 26.07.2022

CERTIFICATE OF INTERNSHIP

This is to verify that **Ms. Simmi Veerwani D/o of Mr. Pradeep Veerwani,** studying in **BBALLB (HONS) 2 ND** at **Amity University, Gwalior, Madhya Pradesh** was interning with us from 25 June 2022 to 25 July 2022 .

She was interned under me and during this period she has actively attended the court proceedings and has also worked on civil, criminal, family, constitutional and other like nature matters. She has done all the assignment sincerely and diligently and her performance was found to be very good.

I am pleased to say that Ms. Simmi Veerwani is a sincere person and is always ready to accept challenges and accomplish tasks diligently. I can assure that Ms. Simmi Veerwani will be a successful lawyer. She is highly motivated and faithful in her endeavours. She possess all the qualities of good leader and can manage all tasks efficiently thus I thereby recommend her for better career in the near future.

I wish her all the best and success in her career in the field of law.

Dr. Sumit Narula
Director
Amity School of Communication

Sanjay Bahirani Advocate

Sanjay Bahirani
Advocate
M.P. High Court, Gwalior
3rd Floor, Central Mall Near

Registrar
Amity University Madhya Pradesh
Gwalior

M.Ravindran

chamber no. 86
Lawyers chamber
MP.High court bench INDORE

TO WHOMESOVER IT MAY CONCERN

This is to certify that VASU SHRIVASTAVA S/o Sanjay Shrivastava studying BBA.LL.B(hons) 2nd year AMITY UNIVERSITY GWALIOR was interning with us 4 june to 6 july 2022.

He has interned under me and during this period he has actively attended the court proceedings ans also worked on case of civil, criminal, family, constitutional and other like nature matters he has done all assignments sincerely and diligently and his performance was found to be very good.

I am pleased to say that VASU SHRIVASTAVA is a sincere person and is always ready to accept challenges and accomplishes tasks diligently. I can assure that VASU SHRIVASTAVA will be a very successful lawyer. He is highly motivated and faithful in his endeavours. He passes all the qualities of a good leader and can manage all tasks efficiently thus I hereby recommend him for better internship in the near future.

I wish him all the best and success in the career in the field of law.

Dr Sumit Narula
Director
Amity School of Communication

(M.M. Ravindran)
ADVOCATE
M. RAVINDRAN
INDORE

Registrar
Amity University Madhya Pradesh
Gwalior

F.A.SHAH, Advocate

Adress: Near Eidgah Jiwajiganj , Lashkar, Gwalior (M.P.) Ph: 9425118435

E-Mail: Secretary.faisal.ali.shah@gmail.com

Date: 28/08/2022

TO WHOMSOEVER IT MAY BE CONCERN

This is to certify that **Mr. Pranjal Gupta S/o Praveen Gupta** from Amity University Madhya Pradesh has completed his one month full time offline **Internship on regular basis from 20/06/2022 till 08/08/2022** under my **guidance through Offline platform.**

He is a hard working student and carried out all tasks assigned to him in diligent and conscientious manner. I am sure that he will do well in his course of study.

Lt. Sumit Narula
Director
Amity School of Communication

28/8/22

F.A.Shah, Advocate

FAISAL A. SHAH
ADVOCATE
NEAR EIDGAH, JIWAJIGANJ
LASHKAR, GWALIOR (M.P.)

Authorized Signature

Registrar
Amity University Madhya Pradesh
Gwalior

THE LEGAL AMIGOS

INTERNSHIP CERTIFICATE

This is to certify that Ms. Shivangi Dubey of Amity University, Gwalior has completed her internship with The Legal Amigos in association with Adv. Vinod Pandey for the period of 1 Month (3rd July to 3rd August). She worked in Company Law.

She worked with full dedication and hardwork throughout her tenure.

Adv. Vinod Pandey
Corporate Lawyer
Enrollment Number:-UP00417/18

Anushka Saxena
Founder & Chief Managing Editor

Shivam Advani
Co-Founder &
Chief Managing Editor

Dr. Sumit Narula
Director
Amity School of Communication

Registrar
Amity University Madhya Pradesh
Gwalior

SAURABH SINGH

Public Prosecutor

Banda District Court

AT DISTRICT COURT

Swaraj Colony, Civil Lines,

Banda, Uttar Pradesh 210001

Banda District Court

Date: 30th July, 2022

Certificate of Excellence

This is to certify that **Ms. Chitranshi Kushwaha**, student of Amity Law School, Amity University Madhya Pradesh- 474020, Madhya Pradesh along with Roll ID as **A61021520061** of **BBA LL.B (Hons.)** has completed her internship of 5th Semester of 29 days i.e., the period of **1st July, 2022 to 29th July, 2022** under my guidance.

I have found her passionate enough to carry his work in the field of law. She performed quite well pre- period of the internship during the interview. She delivered all his assignment and articles on time andher performance was **Par Excellence.**

I wish her best of luck for his future.

Dr. Sumit Narula
Director
Amity School of Communication

(Saurabh Singh)
Special Public Prosecutor
(U.P. Gangester Act.)
District Court, Banda

Mr. Saurabh Singh

Public Prosecutor

Banda District Court

Registrar
Amity University Madhya Pradesh
Gwalior

ANOOP GUPTA
ADVOCATE

Office: Gau Ghat S.D.M
Road, Lashkar, Gwalior
Mob. NO- 98263-72327

TO WHOMSOEVER IT MAY CONCERN

This is to certify that Ku.Himani Bandil student of BBA LLB (2nd year) Amity University, Gwalior attended my office for Internship since 01.07.2021 till 30.07.2021. During the aforesaid period, she worked preliminary on civil matters and I have found that her command over legal language is commendable and she is capable of applying law to given facts. I found her to be enthusiastic towards work and also robust with legal acumen.

I pray to almighty for his bright and successful career.

Anoop Gupta
Advocate
ANOOP GUPTA
Advocate
M. P. High Court, GWL

Dr. Sumit Narula
Director
Amity School of Communication

Registrar
Amity University Madhya Pradesh
Gwalior

PREM KUMAR
Advocate

Room No. 6 District
Bar Association
Patna District Court
Patna (Bihar)
☎ 98350-46051

Date : 01-08-2022

Certificate of Internship

This is to certify that Mr. Aditya Raj, S/o Sanjeev Kumar Mishra, a student of 3rd year, B.B.A L.L.B (Hons.) course of Amity Law School , Amity University Madhya Pradesh has undergone Internship with me from 1st July 2022 to 30th July 2022.

I have found him to be self starter who is motivated, duty bound and hard working. He perform excellent with well behavior and he was punctual at time to report before me day to day. He worked sincerely and his performance was Par Excellence.

I wish him best of luck for his future.

Prem Kumar
Advocate
01/08/2022

Prem Kumar
Advocate

PREM KUMAR
Advocate
Room No. 6, District Bar Assoc.
Patna District Court
Mob. No. 983[illegible]051

Dr. Sumit Narula
Director
Amity School of Communication

Registrar
Amity University Madhya Pradesh
Gwalior

INTERNSHIP CERTIFICATE

Adv.L.Brahmaiah

Ph No:8919461583

brahmaiahadvocate@gmail.com

This is to certify that Ms. **Lavanya Ravi** student **Amity University, Gwalior** having **Enrolment No. A61021520057** has completed her internship of one month i.e. the period of 4th July 2022 to 10th August 2022 under my guidance.

During the span of internship, she has studied civil and criminal cases. The other parts of internship included drafting documents.

She worked with full dedication and hard work throughout her tenure.

Dr. Sumit Narula
Director
Amity School of Communication

Adv. L. Brahmaiah 10/8/22
Cell: 8919461583
L. BRAHMAIAH
ADDITIONAL PUBLIC PROSECUTOR
KANDUKUR-523105, Prakasam Dt.
Andhra Pradesh, 523105

Registrar
Amity University Madhya Pradesh
Gwalior

THE ADVOCATES LEAGUE

WINTER INTERNSHIP PROGRAM (WIP) 2021-22

In Collaboration with

CCA LEGAL

Adv. Hitesh Chopra
Managing & Founder
Advocate, CCA Legal
Patron in Chief
Internship Management Committee

Adv. Amit Kumar
Advocate, Delhi High Court
CCA Legal
CO-Patron in Chief
Internship Management Committee

Nitish Kr. Mishra
Convener
Patron
Internship Management Committee

Ashish Kumar Rai
President
Patron
Internship Management Committee

Abhishek Jaiswal
Co-Convener
Co-Patron
Internship Management

Ansh Gupta
Joint Registrar
Program Manager
Internship Management Committee

Sunny Kumar
Director, Dept. Of Case Study
Program Coordinator
Internship Management Committee

Arya Karthik
Joint Director
Dept. Of Environmental Law
Program Coordinator
Internship Management Committee

Ref. No. TAL/WIP/45-9(e)/D-800052 Dated 01/04/2022

TO WHOM SO EVERY IT MAY CONCERN

This is to certify that Ms./Mr. Khushi Dwivedi, a student of Amity Law School, Amity University (M.P.) has successfully Completed his/her virtual internship from 14/02/2022 to 18/03/2022 under The Advocates League in Collaboration with CCA Legal. During his/ her internship, he/she learned the basics & drafted the Legal Notice U/S 138 N.I. Act, Bail Application under NDPS Act, Contract and Agreement Drafting, Legal Research Methodology and wrote Legal Articles.

He/she discharged all the duties and performed research and writing work regarding the legal topics assigned to him/her with full sincerity and dedication. We found him/her sincere, hardworking and always willing to learn and participate with enthusiasm in any task assigned to him/her.

We wish him/her all the very best for future endeavours.

Adv. Hitesh Chopra
Managing & Founder
Advocate, CCA Legal
CO-Patron in Chief
Internship Management Committee

Dr. Sumit Narula
Director
Amity School of Communication

Registrar
Amity University Madhya Pradesh
Gwalior

AJAY JAIN GIRIYA

HIGH COURT ADVOCATE

Ref No. Date 17-08-2022

Certificate of Internship

This is certified that Ms. Padmaja Joshi D/o Shree Mohan Chandra Joshi has successfully completed her internship at Ajay Giriya and Associates (Advocates & Legal Consultant) from 01-07-2022 to 30-07-2022.

During her internship period she has worked on following projects;-

(i) Assisted me in various civil and consumer cases.

(ii) Assisted me in various criminal cases

(iii) During her internship period she has visited Court with me and has assisted me in hearing of some important matters in District Court Ujjain and High Court of Madhya Pradesh bench at Indore.

(iv) she has studied more than 50 files of cases pending in various courts wherein I am appearing as an advocate and has prepared valuable notes on such cases which are of great help to me.

I hope she will achieve considerable success in the legal field.

AJAY JAIN GIRIYA
Advocate

Ajay Jain Giriya
Advocate
For Ajay Giriya & Associates

Dr. Sumit Narula
Director
Amity School of Communication

Office - Mangal Bhawan 02, Shree Vishala Dewas Road, Near Union Bank, Ujjain (M.P.) Mobile : 90090-00915

Amity University Madhya Pradesh
Gwalior

Manoj Kumar Shahi
Advocate

CERTIFICATE OF INTERNSHIP

This is to certify that **Ms. Ankita Tiwari**, a 2nd year law student pursuing BBA LLB (Hons.) from **Amity University Madhya Pradesh** has undergone an internship of four weeks from 20th June - 16th July.

During her internship, she assisted me with research work, drafting, service affidavits and legal notices. She has studied cases involving The Securitisation and Reconstruction of Financial Assets and Enforcement of Securities Interest Act, 2002 (also known as SARFAESI Act), Negotiable Instrument Act, 1881, Civil Procedure Code, 1908, Consumer Protection Act, 1986 and Family Law.

She has also visited District and Session Court of Bhopal, State Consumer Commission and observed proceedings of the ongoing matters. During the course of the internship, Ankita has shown great amount of responsibility, sincerity and a genuine willingness to learn and zeal to take on new assignments and challenges.

We wish her all the best for her future.

Date- 16th July 2022

Dr. Sumit Narula
Director
Amity School of Communication

MANOJ KUMAR SHAHI
ADVOCATE

Managing Partner
- Manoj K. Shahi

Partners
- Atul K. Gupta
- Rajni Zamre
- Kamlesh Borban

Office At:
Plot No. 66, IV Floor,
Above PNB, M.P. Nagar,
Zone-II, Bhopal (M.P.) 462011

Office / Residence
Manoj Kumar Shahi & Associates
Advocates & Consultants

Resi.: "SHAHI BHAWAN"
260/2C, Saket Nagar,
Habibganj, Bhopal
(M.P.) 462024

Phone : (0755) 2559965, 2575454, Mobile : 09300932100, 9425017636
E-mail : shahikmanoj@gmail.com shahiadvo@gmail.com

Registrar
Amity University Madhya Pradesh
Gwalior

32

Mr. ANAND KUMAR JAISWAL
ADVOCATE
M.P HIGH COURT , GWALIOR

Office- Sikandar kampoo, lashkar gwalior
Phone no. - 7024906650
E-MAIL – adv.akjaiswal@gmail.com

DATE - 30/7/2022

Certificate of Excellency

This is to certify that Mr/Ms. Radhika Bohare ....student of Amity law school , Amity University Madhya Pradesh , Gwalior Of B.B.A L.L.B (HONS.) branch , have completed his internship of 4TH semester 28 days i.e The period of 27-6-2022 ....TO 29-7-2022 ....under my guidance .

I have found him to be a self-starter who is motivated , duty bound and Hardworking He perform excellent with well behaviour and he was punctual at time to report before me day to day . He worked sincerely on his assignment and his performance was par Excellence .

I wish him best of luck for his future .

A.K. Jaiswal
Advocate
En. No. 2108/1998
70249-86650, 98275-99503
Mr. Anand Kumar Jaiswal
Advocate
M.P. High Court Gwalior

Dr. Sumit Narula
Director
Amity School of Communication

Registrar
Amity University Madhya Pradesh
Gwalior

Kumar Nishant (Reg.No. JH 409/2022)
Advocate (Jharkhand High Court)
B. Tech (Electrical and Electronics), LLB (Faculty of Law, Delhi University).

TO WHOMSOEVER IT MAY CONCERN

This is to certify that **Mr. Mainak Ghosh**, student of **BBA LLB (Hons.)**, from **Amity University, Gwalior (Madhya Pradesh)**, has undergone 31 Days Internship Programme from the period from 01-07-2022 to 31-07-2022 under my guidance.

I have found him to be self-starter who is motivated, duty bound and hard-working. He performs excellent with behavior and he was punctual at time to report before me day to day. He worked sincerely on his assignment and his performance was **par excellence**.

I found him sincere during his Internship Period and wish him tremendous success in all future endeavors.

Mr. Nishant Kumar
Advocate
Jharkhand High Court

Dr. Sumit Narula
Director
Amity School of Communication

ADDRESS : H.NO.266/A, GAURI SHANKAR NAGAR WEST, NORTH OFFICE PARA, DORANDA, RANCHI, JHARKHAND
EMAIL ID : nishant2591nishu@gmail.com
PHONE : +91 8124016395

Registrar
Amity University Madhya Pradesh
Gwalior

N.K. CHATURVEDI
Central Govt. Counsel
M.P. HIGH COURT, GWALIOR

Contact :
☎ : 9009168891
Office: Jayendraganj, Lashkar,
Gwalior (M.P.)

Ref: NIL

Date: 29/07/2022

TO WHOMSOEVER IT MAY CONCERN

It is to certify that Mr. Aditya Sharma S/o Shri Sanjay Kumar Sharma Student of BBA LL-II., Amity University, has successfully completed his one month internship from 20th June to 29 July 2022. He worked as a Legal intern.

I found that he is punctual, deligent and inquisitive towards his task.

I wish his good luck academics ahead.

N.K. Chaturvedi
Central Government Advocate
M.P. High Court Gwalior (M.P.)

Dr. Sumit Narula
Director
Amity School of Communication

Registrar
Amity University Madhya Pradesh
Gwalior

CERTIFICATE
Of Completion

This certificate is presented to

R. Divya

For successfully completing her Internship program under Advo Giridhar jawabnavis from July 2nd, 2022 to July 31st, 2022

Dr. Sumit Narula
Director
Amity School of Communication

Given this on July
of 2022

signature of
Advocate

Registrar
Amity University Madhya Pradesh
Gwalior

CERTIFICATE NO: LAC-VIP-210820220257

CERTIFICATE OF INTERNSHIP

This certificate is awarded to

AKANKSHA TIWARI

FOR SUCCESSFULLY COMPLETING VIRTUAL INTERNSHIP PROGRAM WITH OUR LAW FIRM FROM 16-07-2022 TILL 15-08-2022. THE CANDIDATE HAS PARTICIPATED AND COMPLETED ALL THE TASK AND ASSIGNMENT GIVEN IN A SINCERE AND DILIGENT MANNER.

LEXIS AND COMPANY (LAW FIRM)

Dr Anupam Kumar Mishra (Founder) 21-08-2022

Signature Date

Dr. Sumit Narula
Director
Amity School of Communication

Registrar
Amity University Madhya Pradesh
Gwalior

Madhur Bhargava (Reg. 1521/2018)

(Advocate)

M.P High Court

Mob: 9926862719

Bhargava Bhavan,
Lakkad Khana Pul,
Lashkar Gwalior

Dated: 31st July, 2022

TO WHOMSOEVER IT MAY CONCERN

This is to certify that **Mr.Anmol Mathuria,** Student of **BBA LL.B (Hons.)** of **3rd Year, 5th Semester** from **Amity Law School, Gwalior**. Amity University (M.P) Has completed his internship from **01st July 2022 to 31st July 2022** under the guidance of Advocate **Madhur Bhargava.**

During his internship he studied Basics of drafting, Visit Court room of Hon'ble Justice, Nitin Dev Yadav, Dairy maintain, arranging files other basic works.

His performance was **Par Excellence.**

Yours,

Madhur Bhargava
Advocate
M.P. High Court
Bhargava Bhavan, Lakkad Khana Pul
Lashkar Gwalior Cont. 9926862719

Madhur Bhargava

(Advocate)

Dr. Sumit Narula
Director
Amity School of Communication

Registrar
Amity University Madhya Pradesh
Gwalior

.A.SHAH, Advocate

ress: Near Eidgah Jiwajiganj , Lashkar, Gwalior (M.P.) Ph: 9425118435

Mail: Secretary.faisal.ali.shah@gmail.com

Date: 28/08/2022

TO WHOMSOEVER IT MAY BE CONCERN

This is to certify that **Mr. Ajay Singh Tomar S/o Ravindra Singh Tomar** from Amity University Madhya Pradesh has completed his one month full time offline Internship on regular basis from **20/06/2022** till **08/08/2022** under my guidance through Offline platform.

He is a hard working student and carried out all tasks assigned to him in diligent and conscientious manner. I am sure that he will do well in his course of study.

28/8/22

A.Shah, Advocate

FAISAL A. SHAH
ADVOCATE
HEAD OFFICE: EIDGAH, JIWAJIGANJ
LASHKAR, GWALIOR (M.P.)

Authorized Signature

Dr. Sumit Narula
Director
Amity School of Communication

Registrar
Amity University Madhya Pradesh
Gwalior

N-K-CHATURVEDI
Central Govt. Counsel
M.P. HIGH COURT, GWALIOR

Contact :
☎ : 9009108891
Office: Jayendragunj, Lashkar, Gwalior (M.P.)

Ref: NIL

Date: 29/07/2022

TO WHOMSOEVER IT MAY CONCERN

It is to certify that Mr. Aditya Sharma S/o Shri Sanjay Kumar Sharma Student of BBA LL-B., Amity University, has successfully completed his one month internship from 20th June to 29 July 2022. He worked as a Legal intern.

I found that he is punctual, deligent and inquisitive towards his task. I wish his good luck f academics ahead.

Dr. Suju Narula
Director
Amity School of Communication

N.K. Chaturvedi
Central Government Advocate
M.P. High Court Gwalior (M.P.)

Registrar
Amity University Madhya Pradesh
Gwalior

Chamber no. 53 new High Court campus, city center Gwalior M.P.

Madhur Bhargava (Reg. 1521/2018)

(Advocate)

M.P High Court

Mob: 9926862719

Bhargava Bhavan,
Lakkad Khana Pul,
Lashkar Gwalior

Dated: 31st July, 2022

TO WHOMSOEVER IT MAY CONCERN

This is to certify that **Ms.Pallavi Dixit**, Student of **BBA LLB (Hons.)** of **3rd Year, 5th Semester from Amity Law School, Gwalior**. Amity University (M.P) Has completed his internship from **01st July 2022 to 31st July 2022** under the guidance of Advocate **Madhur Bhargava.**

During his internship he studied Basics of drafting, Visit Court room of Hon'ble Justice, Nitin Dev Yadav, Dairy maintain, arranging files other basic works.

His performance was **Par Excellence.**

Yours,

Madhur Bhargava
Advocate
M.P. High Court
Bhargava Bhavan, Lakkad Khana Pul
Lashkar, Gwalior Cont. 9926862719

Madhur Bhargava

(Advocate)

Dr. Sumit Narula
Director
Amity School of Communication

Registrar
Amity University Madhya Pradesh
Gwalior

Vinay Shukla
Advocate

Ref No: WsA/C-1/ 2022-23/0013

TO WHOM SO EVER IT MAY CONCERN

THIS is to certify that Mr. Ishu Tiwari S/o Narendra Tiwari, who is pursuing his BBA LL.B at Amity University Madhya Pradesh interned with **Whitespan Law Offices from 17 June 2022 to 18 August 2022.**

During his period of internship, Ishu, carried out all tasks assigned to him in a diligent and conscientious manner and we wish him the very best in all his future endeavors.

Whitespan Law Offices

Vinay Shukla
Senior Consultant
Regional Council Member of NIRC of ICSI, and
Former Chairman of Gurugram Chapter of NIRC of ICSI

Dr. Dr. Sumit Narula
Director
Amity School of Communication

Registrar
Amity University Madhya Pradesh
Gwalior

Prabhat Kumar Nagina
(Advocate)
Civil Court Firozabad

Mob: 9411426995
117, Jain Nagar
Firozabad 283203

Dated: 31st July, 2022

Certificate of Excellency

This is to certify that **Mr. Aman Yadav**, Student of **BBA LL.B (Hons.)** of **3rd Year, 5th Semester** from **Amity Law School, Gwalior**. Amity University (M.P) Has completed his internship from **01st July 2022 to 31st July 2022** under the guidance of Advocate **Prabhat Kumar Nagina**.

During his internship he studied Basics of drafting, Visit Court room of Hon'ble Justice, Nitin Dev Yadav, Dairy maintain, arranging files other basic works.

His performance was **Par Excellence**.

Yours,

Prabhat Kumar Nagina
(Advocate)

Dr. Sumit Narula
Director
Amity School of Communication

Registrar
Amity University Madhya Pradesh
Gwalior

Certificate of Internship

PremKishor Rathore

Advocat

Distric court, Gwalior

Phone NO. :-9131229495

High Court

Shiv vihar colony

Gwalior (M.P.)

Date :-28-07-2022

Certificate of Intership

This is to certify that Mr. Mandeep singh student of school of law, AmityUniersity, Gwalior, Madhya Pradesh, Roll No. A61021520053 of BBA:LLB (H) branch, have completed his internship on 27, July 2022i.e, the period of 01.07.2022 to 27.07.2022 under my guidance.

I have found him to be a self-starter who is motivated, duty bound and hard working. He performs excellent with well behavior, and he was punctual at time to report before me day to day. He worked sincerely on his assignments and his performance was par Excellence.

I wish him best of luck for his future.

PremKishor Rathore

Advocate

Gwalior High court (M.P.)

Dr. Sumit Narula
Director
Amity School of Communication

Registrar
Amity University Madhya Pradesh
Gwalior

DHARMENDRA SINGH KUSHWAH (ADVOCATE)
REG: 3438/1996, STATE BAR COUNCIL OF MADHYA PRADESH
HIGH COURT-DISTRICT COURT,
GWALIOR
NEAR L.S. CONVT SCHOOL,
MADHAVI NAGAR- BIRLA NAGAR,

A.B. ROAD, HAZIRA, GWALIOR
PIN:474004
CONTACT: 9827393221

Date: 12.8.2022

Certificate of Excellence

This is to certify that Mr. VibhorShrivastava, student at Amity Law School, Amity University Madhya Pradesh, Maharaj Pura (Opposite Airport) Gwalior – 474 005 (Madhya Pradesh). Enrolment No. A61021520063 of the B.BA.LL.B(H) branch, have completed his internship of5th Semester of 30 days i.e., the period
of 11.07.2021 to 11.08.2021 under my guidance.

I have discovered him to be a hard-working, obedient, and driven self-starter. He behaves well, performs well, and was on time when he reported for a daily duty before me. He put a lot of effort into his task, and he delivered an excellent performance.

I'm hoping for the best for him in the future.

Dr. Summit Narula
Director
Amity School of Communication

D.S. KUSHWAH
Advocate
M.P. High Court
Gwalior (M.P.)
9827393221

DHARMENDRA SINGH KUSHWAH
(ADVOCATE)

Registrar
Amity University Madhya Pradesh
Gwalior

CERTIFICATE OF INTERNSHIP

Ankur Mody
ADDL. ADVOCATE GENERAL - STATE OF M. P.

Ref. _____ Date 25/07/22

TO WHOMSOEVER IT MAY CONCERN

This is to certify that Ms. Prachi Rai enrolled in third year of the B.B.A.LL.B (Hons.) course at Amity University, Gwalior has interned with me from 25th June, 2022 to 25th July, 2022.

During the aforesaid period, she carried out all her tasks in a diligent and conscientious manner. She assisted me in drafting, court proceedings, research work and arbitration work. She is hard-working, sincere and discipline.

She is pro-active and rational in her thinking and is always enthusiastic about learning more.

I wish her luck for future endeavors.

(ANKUR MODY)

Dr. S[illegible] Narula
Amity Scho[illegible]ation

Office of the Advocate General High Court of M.P. Bench City Center, Gwalior (M.P.)
Residence : Flat No. [illegible], Dhalipur, Lashkar, Gwalior - 474 001
Off. Phone (0751) [illegible], Fax (0751) [illegible], Res. (0751) [illegible], Mob. No. (91) [illegible] 21030, Email: [illegible]

22/7/2022

Registrar
Amity University Madhya Pradesh
Gwalior

ANOOP GUPTA
Advocates

Office Late Shri Lokendra Gupta
S.D.M. Road, Lashkar, Gwalior
Mob. 98263-72327

TO WHOMEVER IT MAY CONCERN

This is certify that Amit Kumar Pawaiya student of BBA LLB Hons. (2nd year) Amity University, Gwalior attended my office for internship since (01 .07.2022 till 05.08.2022). During the aforesaid period, he worked primarily on civil matters and I have found that his command over legal language is commendable and he is capable applying law to given facts. I found him to be enthusiastic towards and also robust with legal acumen.

I pray to almighty for his bright and successful career.

Date

ANOOP GUPTA
ANOOP GUPTA
Advocate
M. P. High Court, Gwl

Dr. Sumit Narula
Director
Amity School of Communication

Registrar
Amity University Madhya Pradesh
Gwalior

ANIL OJHA & ASSOCIATES
EX-PRESIDENT
HIGH COURT BAR ASSOCIATION, INDORE
+919827060516

HIGH COURT BAR ASSOCIATION, INDORE M.P.

Certificate of internship

This is certify that

Miss MUSKAN YADAUVANSHI d/o VIJAY YADAUVANSHI

student of

BBA. LL.B, at Amity University, Gwalior,

M.P. has completed her

Internship Programme

From period of 20/06/2022 to 31/07/2022 under the guidance of Anil Ojha & Associates.

We found her so dedicated and visionary towards work.

She Performed excellent with well behaviour and punctuality.

Wishing her good luck for future.

Dr. Sumit Narula
Director
Amity School of Communication

Signature

DATE: 31/07/2022

Registrar
Amity University Madhya Pradesh
Gwalior

INTERNSHIP CERTIFICATE

AMAR NATH SHARMA
ADVOCATE

Date: 07.08.2022

TO WHOMSOEVER IT MAY CONCERN

I, Amar Nath sharma, Advocate am a practicing advocate at the Session and District court, Agra. I had the opportunity to work with Prakhardeep Soni from 7th July- 7th August 2022.

Prakhardeep Soni is passionate about Criminal and Family law. His role as a legal intern was to provide legal research on the topics of criminal laws, Indian penal code and Criminal procedure code, as well as Hindu Marriage act. His work demonstrates excellent research skills and analytical ability. He assisted me with all the court work and proof reading of the documents and managing the legal activities of each day. Prakhardeep Soni is hardworking, efficient and manages his time well, as he has always completed the assigned given to him within a time limit. During my interactions with him, I found him an ardent learner and motivated towards the task given to him.

He is good at research work and as a law student is well versed with the laws in India. He is a genuinely wonderful and compassionate law student who strives each day to make the world a better place. He is a diligent and sincere student. He is a keen learner and always willing to learn new things

I highly recommend him for his skills, character and her passion to make a difference. I wish him all the best for all her future endeavors. I would be happy to speak with you should you have any further questions.

(AMAR NATH SHARMA)
Enrollment No. ADUP 609917
45, PASCHIMPURI
SIKANDRA
AGRA-282001
E-Mail- amarnathsharma919@gmail.com
MB:-9927021220

AMARNATH SHARMA
Advocate
Regn. No.-2898/17
Mob.-9927021220
Civil Court, Agra

45, PASCHIMPURI
SIKANDRA
AGRA-282001

Dr. Samit Narula
Director
Amity School of Communication

M: 9927021220

Email: amarnathsharma919@gmail.com

Registrar
Amity University Madhya Pradesh
Gwalior

Madhur Bhargava (Reg. 1521/2018)

(Advocate)

M.P High Court

Mob: 9926862719

Bhargava Bhavan,
Lakkad Khana Pul,
Lashkar Gwalior

Dated: 31st July, 2022

TO WHOMSOEVER IT MAY CONCERN

This is to certify that **Ms.Shreya Yadav**, Student of **BBA LL.B (Hons.)** of **3rd Year, 5th Semester** from **Amity Law School, Gwalior**. Amity University (M.P) Has completed his internship from **01st July 2022 to 31st July 2022** under the guidance of Advocate **Madhur Bhargava.**

During his internship he studied Basics of drafting, Visit Court room of Hon'ble Justice, Nitin Dev Yadav, Dairy maintain, arranging files other basic works.

His performance was **Par Excellence.**

Yours,

Dr. Sumit Narula
Director
Amity School of Communication

Madhur Bhargava
Advocate
M.P. High Court
Bhargava Bhavan, Lakkad Khana Pul
Lashkar, Gwalior Cont. 9926862719

Madhur Bhargava

(Advocate)

Registrar
Amity University Madhya Pradesh
Gwalior

INTERNSHIP CERTIFICATE

Adv. B. Rama lingam
8-513/G1 Sri sai Enclave, Brundavana Nagar
Ongole-523002
bradv@gmail.cm
9866588599

This is to certify that Ms. Janvitha Thatha student of Amity University, Gwalior having Enrolment No: A61021520056 has completed her internship of one month i.e. the period of 4.07.2022 to 10.08.2022 under my guidance.

During the span of internship, she has studied civil cases. The other parts of internship included drafting documents and translation of documents.

She worked with full dedication and hard work throughout her tenure.

I wish her best of luck for her future.

YOURS

(B.Rama Lingam)
Ongole
AP/1697-A/1992

RAMALINGAM
Advocate
6-513/G1, Sri Sai Enclave
ane, Brundavan Nagar,
ONGOLE - 523 002.

Dr. Amit Narula
Director
Amity School of Communication

Registrar
Amity University Madhya Pradesh
Gwalior

THAKUR JOGINDER SINGH

Advocate and Legal Consultant

Civil Court, Sundernagar

Distt. Mandi (HP) – 175018

Mob: 941805354

Date: 03.08.2022

TO WHOM IT MAY CONCERN

This is to certify that **Mr. Aryan Sharma** student of 5th Semester in 3rd YEAR having **Enrollment No.A6102152055** of **AMITY UNIVERSITY, GWALIOR** has completed his offline internship of **one month i.e. the period of 01.07.2022 to 31.07.2022** under my guidance.

During the span of offline internship, He has participated in the legal discussion, and arguments as well as studies various case files, case laws and judgment for the same. The other parts of him offline internship included drafting of various documents, and research work.

He performed excellently with well behavior, and he is punctual at time to report before me day to day. He worked sincerely on his assignments and his performance was par excellence.

I wish him best of luck for his future.

Yours,

Thakur Joginder Singh
Advocate
Civil Court, Sundernagar
Distt. Mandi (HP)-175018
Mob.: 941805354, Resi. : 01907202313

(THAKUR JOGINDER SINGH)

Advocate, Sunder Nagar (H.P)

HIM-15/1980

Dr. Sumit Narula
Director
Amity School of Communication

Registrar
Amity University Madhya Pradesh
Gwalior

RAHUL SINGH KUSHWAH
ADVOCATE

C-45 HARISHANKAR PURAM
GWALIOR

Dated :30.07.2022

TO WHOMSOEVER IT MAY CONCERN

This is to certify that *Ms. Khushi Chauhan D/o. Dr. Dhirendra Kumar Chauhan*, studying in *B.B.A.LLB (Hons.) 2nd year (4th semester) at Amity University, Gwalior, Madhya Pradesh* was interning with us from *01.07.2022 to 30.07.2022.*

She has interned under me and during this period she has actively attended the Court proceedings and also worked on cases of Civil, Criminal, Family, Constitutional and other like natures matters. She has done all assignments sincerely and diligently and her performance was found to be very good.

I am pleased to say that Khushi Chauhan is a sincere person and is always ready to accept challenges and accomplishes tasks diligently. I can assure that Khushi Chauhan will be a very successful lawyer. She is highly motivated and faithful in his endeavours. She possess all the qualities of a good leader and can manage all tasks efficiently thus I hereby recommend her for better internship in the near future.

I wish her all the best and success in the career in the field of law.

[RAHUL SINGH KUSHWAH]
ADVOCATE

Dr. Sumit Narula
Director
Amity School of Communication

Rahul Singh Kushwah
Advocate
M.P. High Court, Gwalior
Enrol. No.- 575/2003

Registrar
Amity University Madhya Pradesh
Gwalior

Prashant Shrivastava
ADVOCATE
HIGH COURT, GWALIOR

Mob.-9826257789

E-mail:-prashantshrivastava1128@gmail.com

Date: AUGUST05, 2022

Certificate or Excellence

This is to certify that *Ms. Satakshi Sengar,* student of Amity Law School, Amity University Madhya Pradesh, Gwalior, Roll No. A61021520027 of B.B.A.LLB Branch , has completed her internship of 4th Semester of for the period of 01.07.2022 to 05.08.2022under my guidance.

She performs excellent with well behavior and he was punctual at time to report before me day to day. She worked sincerely on her assignments and her performance was *Par Excellence.* I wish her as a very promising legal professional in the upcoming years, she is very keen and quarries in picking up proper legal points for the trails.

I wish her a very good luck ahead.

Prashant Shrivastava

Advocate

M.P.High Court, Bench Gwalior

Prashant Shrivastava
Reg. No.-1695/2003 Advocate
Dwarkapuri, Gwalior M.P.
Mob. 9826257789

Dr. Sumit Narula
Director
Amity School of Communication

Registrar
Amity University Madhya Pradesh
Gwalior

1.

Vinod Kumar Bhardwaj
Senior Advocate
E.No. MP/2/08 SENIA

Office: "Jagdish Kripa", Besides Hari Nirmal Cinema Hall, Latinkar, Gwalior - 474 001 (M.P.)
Chamber No 5, New High Court Campus, City Center, Gwalior (M.P.)

Timing: 7:00PM to 9:00 PM
Phone No.: 0751-2377153
Email I.D. : e_lawyer@rediffmail.com

Date: 01.08.2022

TO WHOMSOEVER IT MAY CONCERN

This is to certify that Om Agarwal, student of B.Com LL.B (3rd year), Amity University, Gwalior attended my office for internship since 25.06.2022 till 25.07.2022. During the aforesaid period, he worked primarily on civil matters and I have found that his command over legal language is commendable and he is capable of applying law to given facts. I found him to be enthusiastic towards work and also robust with legal acumen.

I pray to almighty for his bright and successful career.

Vinod Kumar Bhardwaj
Senior Advocate

Dr. Sumit Narula
Director
Amity School of Communication

Registrar
Amity University Madhya Pradesh
Gwalior

VISHAL TRIPATHI (ADVOCATE)
M.P. High court Gwalior M.P.

ADDRESS – Infront of Manish sales,
Jayendragan],
Lashkar, Gwalior (M.P.)
Mobile no. –9425338917(474009)

TO WHOMSOEVER IT MAY CONCERN

This is to certify that HARSH GARG, student of B.Com LL.B (2nd year) , Amity University , Gwalior attended my office for internship since 01.07.2022 till 28.07.2022 . During the aforesaid period , he worked primarily on civil matters and I have found that his command over legal language is commendable and he is capable of applying law to given facts . I found him to be enthusiastic towards work and also robust with legal acumen . I pray to almighty for his bright and successful career

Signature

Adv. Vishal Tripathi

VISHAL TRIPATHI
Advocate
Bhagwat Ka Bada, Jayendra Ganj,
Lashkar, Gwalior (M.P.) PIN-474009
Mobile No. - 9425338917

Dr. Sumit Narula
Director
Amity School of Communication

Registrar
Amity University Madhya Pradesh
Gwalior

4.

F.A.SHAH, Advocate

Adress: Near Eidgah Jiwajiganj , Lashkar, Gwalior (M.P.) Ph: 9425118435

E-Mail: Secretary.faisal.ali.shah@gmail.com

Date: 28/08/2022

TO WHOMSOEVER IT MAY BE CONCERN

This is to certify that Mr. Divyansh Singh S/o Lal Pratap Singh from Amity University Madhya Pradesh has completed his one month full time offline Internship on regular basis from 20/06/2022 till 08/08/2022 under my guidance through Offline platform.

He is a hard working student and carried out all tasks assigned to him in diligent and conscientious manner. I am sure that he will do well in his course of study.

28/8/22

F.A.Shah, Advocate

Authorized Signature

FAISAL A. SHAH ADVOCATE NEAR EIDGAH, JIWAJIGANJ LASHKAR, GWALIOR (M.P.)

Dr. Sumit Narula
Director
Amity School of Communication

Registrar
Amity University Madhya Pradesh
Gwalior

Perfect Relations

Date-08.02.2021

Dear MAHAK TOTLANI,

I am pleased to announce that after reviewing your CV, we have decided to offer you an internship for four months i.e. from 17th Feb 2021 onwards at New Delhi.

During the period of your Internship Program with us you shall be exposed to different process of Digital Marketing. You will be required to be punctual, hardworking and inquisitive. We wish every success in your life and career.

HR: Neha Shah

N. Shah

Dr. Sumit Narula
Director
Amity School of Communication

Registrar
Amity University Madhya Pradesh
Gwalior

IMAGE CONSULTING GROUP

Date-01.02.2021

Dear MAYANK DHAWAN,

I am pleased to announce that after reviewing your CV, we have decided to offer you an internship for four months i.e. from 06 thFeb 2021 onwards at Faridabad

During the period of your Internship Program with us you shall be exposed to different process of Digital Marketing. You will be required to be punctual, hardworking and inquisitive. We wish every success in your life and career.

HR: Prakash Kumar

P.Kumar

Dr. Sumit Narula
Director
Amity School of Communication

Registrar
Amity University Madhya Pradesh
Gwalior

OFFER OF INTERNSHIP

Dear **December 08 , 2020**
MUDIT BANSAL,

Subsequent to your various interviews and discussions with us, we are very pleased to extend this Offer of Internship to you. This Offer is subject to certain terms & conditions that are clearly laid out below. Please take the time to review this letter and revert to me at hr@CredenceMediaSolutions.ai

with any questions or clarifications you may need.

- **Confidentiality:** As an intern of the Company, you will have access to certain confidential information of the Company and you may, during the course of your employment, develop certain information or inventions that will be the property of the Company. To protect the interests of the Company, you will sign the Company's standard Confidentiality Agreement (the "***Non-disclosure Agreement***") as a condition of your internship.
- **Entire Agreement**: This Letter, including the Non-disclosure Agreement, constitute the entire agreement and understanding of the parties with respect to the subject matter of this Letter, and supersedes any and all prior understandings and agreements, whether oral or written, between the parties.
- **Terms and Conditions**: You would be on the internship role till you complete your graduation. Your continuity as an intern with Credence Media Solutions Pvt. Ltd will be based on the assessments after our internal training that will be provided to you, and also based on the performance review during the course of your internship, as per the needs of the business. In the course of time of your internship, if your performance is good, you can be hired into a full-time role after the completion of your internship, or your internship period can be extended at the discretion of your manager.
- **Acceptance**: Please sign the enclosed copy of this letter in the space indicated and return it to us. Your signature will acknowledge that you have read and understood and agreed to the terms and conditions of this letter and the attached documents, if any.

We look forward to your internship with the Company.

Very truly yours,
For. Credence Media Solutions Pvt. Ltd

I have read and understood this letter and hereby acknowledge, accept and agree to the terms as set forth above.
(signed & accepted-)

Name: Shreya Bhatia
HR: Pooja Patel

Pooja

Dr. Sumit Narula
Director
Amity School of Communication

Registrar
Amity University Madhya Pradesh
Gwalior

OFFER OF INTERNSHIP

December 22, 2020

Dear PALAK DUBEY,

Subsequent to your various interviews and discussions with us, we are very pleased to extend this Offer of Internship to you. This Offer is subject to certain terms & conditions that are clearly laid out below. Please take the time to review this letter and revert to me at 94.3MyFM@gmail.com with any questions or clarifications you may need.

- **Confidentiality:** As an intern of the Company, you will have access to certain confidential information of the Company and you may, during the course of your employment, develop certain information or inventions that will be the property of the Company. To protect the interests of the Company, you will sign the Company's standard Confidentiality Agreement (the "***Non-disclosure Agreement***") as a condition of your internship.
- **Entire Agreement**: This Letter, including the Non-disclosure Agreement, constitute the entire agreement and understanding of the parties with respect to the subject matter of this Letter, and supersedes any and all prior understandings and agreements, whether oral or written, between the parties.
- **Terms and Conditions**: You would be on the internship role till you complete your graduation. Your continuity as an intern with 94.3 My FMwill be based on the assessments after our internal training that will be provided to you, and also based on the performance review during the course of your internship, as per the needs of the business. In the course of time of your internship, if your performance is good, you can be hired into a full-time role after the completion of your internship, or your internship period can be extended at the discretion of your manager.
- **Acceptance**: Please sign the enclosed copy of this letter in the space indicated and return it to us. Your signature will acknowledge that you have read and understood and agreed to the terms and conditions of this letter and the attached documents, if any.

We look forward to your internship with the Company.

Very truly yours,
For. 94.3 My FM

I have read and understood this letter and hereby acknowledge, accept and agree to the terms as set forth above.

(signed & accepted-)

Name: Mitesh Rawat
HR: Rohit Khanna

Dr. Sumit Narula
Director
Amity School of Communication

R. Khanna

Registrar
Amity University Madhya Pradesh
Gwalior

FARHAN KHAN

OFFER OF INTERNSHIP

December 22, 2020

Dear NISHTHA SHARMA,

Subsequent to your various interviews and discussions with us, we are very pleased to extend this Offer of Internship to you. This Offer is subject to certain terms & conditions that are clearly laid out below. Please take the time to review this letter and revert to me at fkphotography@gmail.com with any questions or clarifications you may need.

- **Confidentiality:** As an intern of the Company, you will have access to certain confidential information of the Company and you may, during the course of your employment, develop certain information or inventions that will be the property of the Company. To protect the interests of the Company, you will sign the Company's standard Confidentiality Agreement (the "***Non-disclosure Agreement***") as a condition of your internship.
- **Entire Agreement**: This Letter, including the Non-disclosure Agreement, constitute the entire agreement and understanding of the parties with respect to the subject matter of this Letter, and supersedes any and all prior understandings and agreements, whether oral or written, between the parties.
- **Terms and Conditions**: You would be on the internship role till you complete your graduation. Your continuity as an intern with Farhan Khan Photography will be based on the assessments after our internal training that will be provided to you, and also based on the performance review during the course of your internship, as per the needs of the business. In the course of time of your internship, if your performance is good, you can be hired into a full-time role after the completion of your internship, or your internship period can be extended at the discretion of your manager.
- **Acceptance**: Please sign the enclosed copy of this letter in the space indicated and return it to us. Your signature will acknowledge that you have read and understood and agreed to the terms and conditions of this letter and the attached documents, if any.

We look forward to your internship with the Company.

Very truly yours,
For. Farhan Khan Photography

I have read and understood this letter and hereby acknowledge, accept and agree to the terms as set forth above.

(signed & accepted-)

Name: Tanmay Kanwa
HR: Swati Desai

Swati Desai

Dr. Sumit Narula
Director
Amity School of Communication

Registrar
Amity University Madhya Pradesh
Gwalior

OFFER OF INTERNSHIP

December 22, 2020

Dear LAIYBA ALI,

Subsequent to your various interviews and discussions with us, we are very pleased to extend this Offer of Internship to you. This Offer is subject to certain terms & conditions that are clearly laid out below. Please take the time to review this letter and revert to me at 94.3MyFM@gmail.com with any questions or clarifications you may need.

- **Confidentiality:** As an intern of the Company, you will have access to certain confidential information of the Company and you may, during the course of your employment, develop certain information or inventions that will be the property of the Company. To protect the interests of the Company, you will sign the Company's standard Confidentiality Agreement (the "***Non-disclosure Agreement***") as a condition of your internship.
- **Entire Agreement**: This Letter, including the Non-disclosure Agreement, constitute the entire agreement and understanding of the parties with respect to the subject matter of this Letter, and supersedes any and all prior understandings and agreements, whether oral or written, between the parties.
- **Terms and Conditions**: You would be on the internship role till you complete your graduation. Your continuity as an intern with 94.3 My FMwill be based on the assessments after our internal training that will be provided to you, and also based on the performance review during the course of your internship, as per the needs of the business. In the course of time of your internship, if your performance is good, you can be hired into a full-time role after the completion of your internship, or your internship period can be extended at the discretion of your manager.
- **Acceptance**: Please sign the enclosed copy of this letter in the space indicated and return it to us. Your signature will acknowledge that you have read and understood and agreed to the terms and conditions of this letter and the attached documents, if any.

We look forward to your internship with the Company.

Very truly yours,
For. 94.3 My FM

I have read and understood this letter and hereby acknowledge, accept and agree to the terms as set forth above.

(signed & accepted-)

Name: Mitesh Rawat
HR: Rohit Khanna

R.Khanna

Dr. Sumit Narula
Director
Amity School of Communication

Registrar
Amity University Madhya Pradesh
Gwalior

दैनिक भास्कर

Date : 23.02.2022

Dear Avyaya Saxena

It gives us immense pleasure to present you an Internship Opportunity with Dainik Bhaskar, Ratlam, Madhya Pradesh.

Your Internship tenure is from 1st February 2022 till 1st May 2022.

Regards.

Dr. Sumit Narula
Director
Amity School of Communication

Registrar
Amity University Madhya Pradesh
Gwalior

wavelabs

OFFER OF INTERNSHIP

October 12, 2021

Dear Chirag Saxena,

Subsequent to your various interviews and discussions with us, we are very pleased to extend this Offer of Internship to you. This Offer is subject to certain terms & conditions that are clearly laid out below. Please take the time to review this letter and revert to me at hr@wavelabs.ai with any questions or clarifications you may need.

OFFER, TERMS & CONDITIONS:

Role:	Intern – Video Specialist 2
Compensation:	Rs.25,000/- (Rupees Twenty-Five Thousand Only) per month
Joining date:	October 18, 2021
Joining location:	Gurgaon, India
Work Timings:	IST & Flexi Hours

- **Confidentiality:** As an intern of the Company, you will have access to certain confidential information of the Company and you may, during the course of your employment, develop certain information or inventions that will be the property of the Company. To protect the interests of the Company, you will sign the Company's standard Confidentiality Agreement (the "***Non-disclosure Agreement***") as a condition of your internship.
- **Entire Agreement**: This Letter, including the Non-disclosure Agreement, constitute the entire agreement and understanding of the parties with respect to the subject matter of this Letter, and supersedes any and all prior understandings and agreements, whether oral or written, between the parties.
- **Terms and Conditions**: You would be on the internship role till you complete your graduation. Your continuity as an intern with Wavelabs Technologies will be based on the assessments after our internal training that will be provided to you, and also based on the performance review during the course of your internship, as per the needs of the business. In the course of time of your internship, if your performance is good, you can be hired into a full-time role after the completion of your internship, or your internship period can be extended at the discretion of your manager.
- **Acceptance**: Please sign the enclosed copy of this letter in the space indicated and return it to us. Your signature will acknowledge that you have read and understood and agreed to the terms and conditions of this letter and the attached documents, if any.

We look forward to your internship with the Company.

Very truly yours,
For WAVELABS TECHNOLOGIES.

Vineel Nalla
CHAIRMAN

I have read and understood this letter and hereby acknowledge, accept and agree to the terms as set forth above.

(signed & accepted-)

Name: Chirag Saxena
Date:

Dr. Sumit Narula
Director
Amity School of Communication

Registrar
Amity University Madhya Pradesh
Gwalior

Address: Shahid Yantaj Ashram,
near of Bunga nagar,
Lashkar, Gwalior, M.P

Date 2nd march 2022.

Subject: Offer of Internship in Content Writing

Dear Deepak,

We are pleased to inform you that your application has been selected for the profile OFFICE ASSISTANT/FIELD WORK Intern based. Your period of internship will be from 2nd march 2022 to 1st may 2022 with a maximum of 7 to 8 hours of work per day, as mutually agreed. Your duties and assignment will be described to you during your interview. You will be paid a consolidated stipend of

Rs. per month. This will be based on 60 days of working and in case of any deviation, we might have to recover for the lost productivity unless management is satisfied with the output expected from the internship. During the period of internship, you will be expected to abide by all rules and regulations of the Company. You will also be expected to maintain the highest standards of personal conduct and integrity. In case of poor performance or inconsistent reporting, or any violation of the above rules and standards, this can result in disciplinary action including withholding of the stipend and/ or termination of the internship.

Signature of candidate for acceptance

Deepak Jha
05/03/2022

Ravindra P.S. Rajput
Agency Code-02248-349
LIC of INDIA CBO-2
Mob. 8319812832

Dr. Sumit Narula
Director
Amity School of Communication

Registrar
Amity University Madhya Pradesh
Gwalior

wavelabs

OFFER OF INTERNSHIP

September 24, 2021

Dear Dhara Shrivastava,

Subsequent to your various interviews and discussions with us, we are very pleased to extend this Offer of Internship to you. This Offer is subject to certain terms & conditions that are clearly laid out below. Please take the time to review this letter and revert to me at hr@wavelabs.ai with any questions or clarifications you may need.

OFFER, TERMS & CONDITIONS:

Role:	Intern – Video Specialist 2
Compensation:	Rs.25,000/- (Rupees Twenty-Five Thousand Only) per month
Joining date:	September 27, 2021
Joining location:	Gurgaon, India
Work Timings:	IST & Flexi Hours

- **Confidentiality:** As an intern of the Company, you will have access to certain confidential information of the Company and you may, during the course of your employment, develop certain information or inventions that will be the property of the Company. To protect the interests of the Company, you will sign the Company's standard Confidentiality Agreement (the "***Non-disclosure Agreement***") as a condition of your internship.
- **Entire Agreement**: This Letter, including the Non-disclosure Agreement, constitute the entire agreement and understanding of the parties with respect to the subject matter of this Letter, and supersedes any and all prior understandings and agreements, whether oral or written, between the parties.
- **Terms and Conditions**: You would be on the internship role till you complete your graduation. Your continuity as an intern with Wavelabs Technologies will be based on the assessments after our internal training that will be provided to you, and also based on the performance review during the course of your internship, as per the needs of the business. In the course of time of your internship, if your performance is good, you can be hired into a full-time role after the completion of your internship, or your internship period can be extended at the discretion of your manager.
- **Acceptance**: Please sign the enclosed copy of this letter in the space indicated and return it to us. Your signature will acknowledge that you have read and understood and agreed to the terms and conditions of this letter and the attached documents, if any.

We look forward to your internship with the Company.

Very truly yours,
For WAVELABS TECHNOLOGIES.

Vineel Nalla
CHAIRMAN

I have read and understood this letter and hereby acknowledge, accept and agree to the terms as set forth above.

(signed & accepted-)

Name: Dhara Shrivastava
Date:

Dr. Sumit Narula
Director
Amity School of Communication

Registrar
Amity University Madhya Pradesh
Gwalior

wavelabs

OFFER OF INTERNSHIP

December 27, 2021

Dear Dhruv Saxena,

Subsequent to your various interviews and discussions with us, we are very pleased to extend this Offer of Internship to you. This Offer is subject to certain terms & conditions that are clearly laid out below. Please take the time to review this letter and revert to me at hr@wavelabs.ai with any questions or clarifications you may need.

OFFER, TERMS & CONDITIONS:

Role:	Intern – Video Specialist 2
Compensation:	Rs.25,000/- (Rupees Twenty-Five Thousand Only) per month
Joining date:	January 03, 2021
Joining location:	Gurgaon, India
Work Timings:	IST & Flexi Hours

- **Confidentiality:** As an intern of the Company, you will have access to certain confidential information of the Company and you may, during the course of your employment, develop certain information or inventions that will be the property of the Company. To protect the interests of the Company, you will sign the Company's standard Confidentiality Agreement (the "***Non-disclosure Agreement***") as a condition of your internship.
- **Term:** This Agreement shall commence on the date specified above and shall continue in effect until terminated or upon completion of 1 months' notice period served by the intern once resigned.
- **Entire Agreement**: This Letter, including the Non-disclosure Agreement, constitute the entire agreement and understanding of the parties with respect to the subject matter of this Letter, and supersedes any and all prior understandings and agreements, whether oral or written, between the parties.
- **Terms and Conditions**: You would be on the internship role till you complete your graduation. Your continuity as an intern with Wavelabs Technologies will be based on the assessments after our internal training that will be provided to you, and also based on the performance review during the course of your internship, as per the needs of the business. In the course of time of your internship, if your performance is good, you can be hired into a full-time role after the completion of your internship, or your internship period can be extended at the discretion of your manager.
- **Acceptance**: Please sign the enclosed copy of this letter in the space indicated and return it to us. Your signature will acknowledge that you have read and understood and agreed to the terms and conditions of this letter and the attached documents, if any. Once you join Wavelabs Technologies as an Intern, you will sign the Internship Agreement and NDA and your signature in these two documents will acknowledge that you have read and understood and agreed to terms and conditions mentioned in the Internship Agreement and the NDA.

We look forward to your internship with the Company.

Very truly yours,
For WAVELABS TECHNOLOGIES.

Vineel Nalla
CHAIRMAN

Registrar
Amity University Madhya Pradesh
Gwalior

Dr. Sumit Narula
Director
Amity School of Communication

Dreams' Clues

www.dreamsclues.com

OFFER LETTER

To

Eshika Awasthi

Congratulations!!!

We, Dreams' Clues are extremely delighted & excited to inform that you have been selected as our intern in "**Social Media Marketing**". At Dreams' Clues, we believe that our team is our biggest strength. We are confident that you would play a significant role in the overall success of the venture and wish you the most enjoyable, learning packed and truly meaningful internship experience with us.

You are required to maintain the norms of discipline and work practice of the company while undergoing internship.

As educational program, it is unpaid. However, as far as other benefits are concerned, you'll definitely get them all. Your internship will be for 2 months and will start from 14 March, 2022. You will be reporting to the undersigned during your full tenure. We look forward to you joining us. Please reach out to us through this email regarding any concerns.

Regards,

HR | Dreams' Clues |

E-98/B, Shaheen Bagh, New Delhi – 110025, India | (M) | +919999672364 | (T) | 011-49051937

Product Branding | Customized Gifts | Event Management | Supply Chain

Md. Sabahuzzaman
Founder & CEO

Dr. Sumit Narula
Director
Amity School of Communication

Registrar
Amity University Madhya Pradesh
Gwalior

degree of Bachelors of Journalism & Mass Communication from Amity School of Communication, Amity University Madhya Pradesh, Gwalior.

This report prepared by him/her is original. Neither this report nor any part of it has been submitted for any degree or academic award elsewhere.

(Supervisor)

_____

Assistant Professor, Amity School of Communication
Amity University Madhya Pradesh,
Gwalior

Counter signed by:

Dr. Sumit Narula
Director, Amity School of Communication
Amity University Madhya Pradesh, Gwalior

Date: 01.01.2022

To whom it may concern

This is to certify that Ms. Gunjan Mahor D/o Mr. Surendar Mahor was Interened as Content writing with our organization **Sygnific Careers**, during the period starting from 1st of Jan, 2022 to 1st of April, 2022.

During his stay, we observed his dedication to the assignments given and sheer sincerity towards her work.

She joined the organization as a trainee and with sincere efforts and excellent performance, quickly became one of the frontline employees.

Dr. Sumit Narula
Director
Amity School of Communication

Registrar
Amity University Madhya Pradesh
Gwalior

Reg No [illegible]

जन सारथी

[illegible]

[illegible]

[illegible]

Ph 0751 [illegible]

Email [illegible]@gmail.com

www.[illegible].com

Date [illegible]

To
Harshul Sood
BJMC Course
Amity University

Dear Harshul

We are pleased to offer you an internship at JANSARTHI 24x7 and JANSARTHI WEEKLY at our Gwalior office. Your internship shall be for the period commencing from 1st February 2022 and shall end on 31st May 2022. The terms and conditions of your internship with the Company are set forth below:

1. Subject to your acceptance of the terms and conditions contained herein, your project and responsibilities during the Term will be determined by the Sub Editor assigned to you for the duration of the internship.

2. You are eligible for a stipend of Rs. 4000 only during the Term, which shall be paid on completion of the tasks assigned to you during your internship.
3. Your timings will be from 11:00 AM to 3:00 PM, Monday to Friday.

4. You will sign a confidentiality agreement with the company before you commence your internship.
5. The internship cannot be construed as an employment or an offer of employment with JANSARTHI 24x7 and JANSARTHI WEEKLY.

Please confirm your acceptance of the terms of this offer. We look forward to having you on our team!
If you have any questions, please feel free to reach out to us.

Sincerely,

T N Manish
Executive Editor

Accepted by,

Sign Date

Dr. Sumit Narula
Director
Amity School of Communication

Registrar
Amity University Madhya Pradesh
Gwalior

1st January 2022

TO WHOMSOEVER IT MAY CONCERN

Here is to certify that **Mr. Ishaan Tewari ,S/O Ambarish Tewari**,is doing his internship for AVS Labs, an Indian [Company / Firm / LLP / Partnership] having its registered office at 3034, 3rd floor, 3rd block, High Point, Palace road, Bangalore 560001 (hereinafter called CYSECURITY NEWS which expression unless repugnant to the context shall mean and include its subsidiaries, and its successors and assigns). as reporter from **1st Jan 2022 to 30th June 2022.**

For AVS LABS (CYSECURITY NEWS)

J Prasanna
CEO

Jan 1, 2022

Dr. Sumit Narula
Director
Amity School of Communication

Amity University

33

GANESH CONSTRUCTION

Date: -March 24th. 2022

Manish Yadav.
Amity University Gwalior.
Gwalior

Phone: +91 9174397330

Dear Manish,

I am delighted & excited to welcome you to **Ganesh Construction** as a **Social Media Marketing Ambassador.** we believe that our team is our biggest strength and we take pride in hiring ONLY the best and the brightest. We are confident that you would play a significant role in the overall success of the venture and wish you the most enjoyable, learning packed and truly *meaningful* internship experience .

We look forward to you joining us. Please do not hesitate to call us for any information you may need. Also, please sign the duplicate of this offer as your acceptance and forward the same to us.

Congratulations!

Ganesh pal Singh
Director

Dr. Sumit Narula
Director
Amity School of Communication

Registrar
Amity University
Gwalior

wavelabs

OFFER OF INTERNSHIP

September 24, 2021

Dear Mishi Saxena,

Subsequent to your various interviews and discussions with us, we are very pleased to extend this Offer of Internship to you. This Offer is subject to certain terms & conditions that are clearly laid out below. Please take the time to review this letter and revert to me at hr@wavelabs.ai with any questions or clarifications you may need.

OFFER, TERMS & CONDITIONS:

Role:	Intern – Video Specialist 2
Compensation:	Rs.25,000/- (Rupees Twenty-Five Thousand Only) per month
Joining date:	September 27, 2021
Joining location:	Gurgaon, India
Work Timings:	IST & Flexi Hours

- **Confidentiality:** As an intern of the Company, you will have access to certain confidential information of the Company and you may, during the course of your employment, develop certain information or inventions that will be the property of the Company. To protect the interests of the Company, you will sign the Company's standard Confidentiality Agreement (the "***Non-disclosure Agreement***") as a condition of your internship.
- **Entire Agreement**: This Letter, including the Non-disclosure Agreement, constitute the entire agreement and understanding of the parties with respect to the subject matter of this Letter, and supersedes any and all prior understandings and agreements, whether oral or written, between the parties.
- **Terms and Conditions**: You would be on the internship role till you complete your graduation. Your continuity as an intern with Wavelabs Technologies will be based on the assessments after our internal training that will be provided to you, and also based on the performance review during the course of your internship, as per the needs of the business. In the course of time of your internship, if your performance is good, you can be hired into a full-time role after the completion of your internship, or your internship period can be extended at the discretion of your manager.
- **Acceptance**: Please sign the enclosed copy of this letter in the space indicated and return it to us. Your signature will acknowledge that you have read and understood and agreed to the terms and conditions of this letter and the attached documents, if any.

We look forward to your internship with the Company.

Very truly yours,
For WAVELABS TECHNOLOGIES.

Vineel Nalla
CHAIRMAN

I have read and understood this letter and hereby acknowledge, accept and agree to the terms as set forth above.

(signed & accepted-)

Name: Mishi Saxena
Date: 24-09-2021

Registrar
Amity University Madhya Pradesh
Gwalior

Dr. Sumit Narula
Director
Amity School of Communication

DB DIGITAL

FC 10-11, Sector 16A, Film City, Noida-201301, Uttar Pradesh
Regd. Office: Plot No. 280, Sarkhej, Gandhi Nagar Highway, Near YMCA Club, Makarba, Ahmedabad - 380051, Gujarat.

February 24th, 2022

To,
Nirmal Pratap singh
BJMC course
Amity university,Gwalior,Madhya pradesh

Dear,
Nirmal Pratap singh,

This internship opportunity is being offered to you by DAINIK BHASKAR and at our office in Bhopal, Your internship commences on 1st March 2022 and ends on 1 May 2022. The terms and conditions are attached.

1. Upon acceptance of these terms and conditions, your project and responsibilities will be determined by the Content Writer assigned to you for the duration of your internship.

2. You will be entitled to a stipend of Rs.4000 only during the internship period, which will be paid on completion of the tasks assigned to you.

3. Your hours will be from 10.00 AM to 5.00 PM, Monday through Friday.

4. The company will require you to sign a confidentiality agreement before you begin your internship.

5. You will sign a confidentiality agreement with DAINIK BHASKAR before you begin your internship.

Please confirm that you accept the terms of this offer. We look forward to having you on our team!
If you have any questions, please feel free to reach out to us

Sincerely

Sign
Piyush Raghuwanshi
Manager
Mob: 9755500336

Accepted by,

Date

Dr. Sumit Narula
Director
Amity School of Communication

D.B. Corp Ltd - Digital Division

Registrar
Amity University Madhya Pradesh
Gwalior

Date:28/02/2022

Sub: Internship Offer Letter

Dear **Nidhi Sengar**

Based on our discussions regarding your remuneration and other details, we are pleased to appoint you as an Intern of Winslette Pvt ltd in the position of "**Public Relation And Advertising Intern**" Based in **Gwalior**. The following terms and conditions will be applicable.

1. **SALARY & ALLOWANCES:** You will be entitled to Gross Salary as per the annexure attached on
Page3.

2. **EFFECTIVE DATE OF APPOINTMENT:** You will be required to join work latest by **08/03/2022**. Your actual date of joining shall be deemed as your effective date of Appointment.

3. **FULL TIME EMPLOYMENT:** This is a full time employment during the internship period, and therefore you shall devote full time to the work of company and will not undertake any direct/ indirect business or work, consultation or part time activities, either honorary or remunerator, except with prior written consent from the management, in each case.

4. **CONFIDENTIALITY & NON-DISCLOSURE:** In the course of your employment, you will be exposed to valuable confidential & trade secret information of the company. You shall treat all such information as confidential & should take all necessary precautions against disclosure of such information to third parties during & after the term of this agreement, except to the extent necessary to provide for the business expansion of the company.

5. **MEDICAL FITNESS:** This appointment and its continuance are subject to your being found & remaining in sound physical and mental health. As and when required you shall report for any medical examination to a qualified doctor as recommended/ appointed by the company.

6. **DOCUMENTS:** On the day of reporting, you are required to bring the following documents for our records. Your appointment is valid subject to submission of these documents on the joining date:

1. Photocopy of Highest educational certificates
2. Offer/Appointment letter and experience letter from the previous employer(s) (if any)
3. 2 Recent Passport size photographs
4. Photocopy of PAN card
5. Address Proof (latest electricity bill or telephone bill)

You shall conduct all activities under this appointment in accordance with sound business practices and ethics and in a manner which reflects favorably upon the company and its products and the goodwill associated herewith.

Dr. Sumit Narula
Director
Amity School of Communication

Registrar
Amity University Madhya Pradesh
Gwalior

daürcom

CONSENT LETTER

Dear Nivedita,

It has indeed been a pleasure to come across a professional like you. We are pleased to offer you the role of ***Brand Associate*** at Daur Communications Private Limited.

We surely welcome your intent to join hands towards creating an impact that we can achieve together.

The duration of the programme is ***3 months*** in which you along with the organisation shall come out with flying colors. You have been expected to join on **30th December, 2021**. You will be awarded an appreciation letter, training certificate and stipend during the course of your period.

Please note that any information and data that comes into your knowledge during the course of this period is confidential and must not be divulged to anyone within or outside the organisation at any cost.
We truly appreciate your interest in DaurCom and hope to build a long lasting relationship with you.

#WeWillConquerTheWorld

Regards
Human Resource Team
DAUR COMMUNICATION

Dr. Sumit Narula
Director
Amity School of Communication

Registrar
Amity University Madhya Pradesh
Gwalior

wavelabs

OFFER OF INTERNSHIP

October 26, 2021

Dear Pranshi Ladha,

Subsequent to your various interviews and discussions with us, we are very pleased to extend this Offer of Internship to you. This Offer is subject to certain terms & conditions that are clearly laid out below. Please take the time to review this letter and revert to me at hr@wavelabs.ai with any questions or clarifications you may need.

OFFER, TERMS & CONDITIONS:

Role:	Intern – Video Specialist 2
Compensation:	Rs.25,000/- (Rupees Twenty-Five Thousand Only) per month
Joining date:	October 27, 2021
Joining location:	Gurgaon, India
Work Timings:	IST & Flexi Hours

- **Confidentiality:** As an intern of the Company, you will have access to certain confidential information of the Company and you may, during the course of your employment, develop certain information or inventions that will be the property of the Company. To protect the interests of the Company, you will sign the Company's standard Confidentiality Agreement (the "***Non-disclosure Agreement***") as a condition of your internship.
- **Entire Agreement**: This Letter, including the Non-disclosure Agreement, constitute the entire agreement and understanding of the parties with respect to the subject matter of this Letter, and supersedes any and all prior understandings and agreements, whether oral or written, between the parties.
- **Terms and Conditions**: You would be on the internship role till you complete your graduation. Your continuity as an intern with Wavelabs Technologies will be based on the assessments after our internal training that will be provided to you, and also based on the performance review during the course of your internship, as per the needs of the business. In the course of time of your internship, if your performance is good, you can be hired into a full-time role after the completion of your internship, or your internship period can be extended at the discretion of your manager.
- **Acceptance**: Please sign the enclosed copy of this letter in the space indicated and return it to us. Your signature will acknowledge that you have read and understood and agreed to the terms and conditions of this letter and the attached documents, if any.

We look forward to your internship with the Company.

Very truly yours,
For WAVELABS TECHNOLOGIES.

Vineel Nalla
CHAIRMAN

I have read and understood this letter and hereby acknowledge, accept and agree to the terms as set forth above.

(signed & accepted-)

Name: Pranshi Ladha
Date:

Dr. Sumit Narula
Director
Amity School of Communication

Registrar
Amity University Madhya Pradesh
Gwalior

kabir
enterprises

+91 9919 222 666
email- ms.kabirenterprisesvns@gmail
B2/143, Bhadaini, Varanasi (221001)
GSTIN- 09ABHPU4226G1ZG

Date-31.01.2022

Dear Priyantan Josh:

I am pleased to announce that after reviewing your CV, we have decided to offer you an internship for 3 Months i.e. 1 Feb, 2022 till 30 April, 2022 in Marketing Department as a Digital Marketing Intern.

Your first day of the work will be 1st February, 2022. Your duties and assignments for this position will be those described to you in your orientation with the Marketing Head Dr. M N Haque.

This offer is contingent upon completion of internship processing procedures, as well as a criminal and/or financial background check.

If you have any questions, please feel free to contact me. We are very pleased that you have decided to join Kabir Enterprises which deals with Khadi Natural Products affiliated by Khadi & Village Industries Commission and Coolberg Beverages Private Limited.

If you have any more questions, please feel free to ask. Your internship will start when we receive your confirmation mail.

M/s KABIR ENTERPRISES
Proprietor

Mr Rupak Raj Upadhyay
Director
Kabir Enterprises
Varanasi
Uttar Pradesh

Dr. Sumit Narula
Director
Amity School of Communication

Registrar
Amity University Madhya Pradesh
Gwalior

wavelabs

OFFER OF INTERNSHIP

September 23, 2021

Dear Rachit Rathore,

Subsequent to your various interviews and discussions with us, we are very pleased to extend this Offer of Internship to you. This Offer is subject to certain terms & conditions that are clearly laid out below. Please take the time to review this letter and revert to me at hr@wavelabs.ai with any questions or clarifications you may need.

OFFER, TERMS & CONDITIONS:

Role:	Intern – Video Specialist 2
Compensation:	Rs.25,000/- (Rupees Twenty-Five Thousand Only) per month
Joining date:	September 27, 2021
Joining location:	Gurgaon, India
Work Timings:	IST & Flexi Hours

- **Confidentiality:** As an intern of the Company, you will have access to certain confidential information of the Company and you may, during the course of your employment, develop certain information or inventions that will be the property of the Company. To protect the interests of the Company, you will sign the Company's standard Confidentiality Agreement (the "***Non-disclosure Agreement***") as a condition of your internship.
- **Entire Agreement**: This Letter, including the Non-disclosure Agreement, constitute the entire agreement and understanding of the parties with respect to the subject matter of this Letter, and supersedes any and all prior understandings and agreements, whether oral or written, between the parties.
- **Terms and Conditions**: You would be on the internship role till you complete your graduation. Your continuity as an intern with Wavelabs Technologies will be based on the assessments after our internal training that will be provided to you, and also based on the performance review during the course of your internship, as per the needs of the business. In the course of time of your internship, if your performance is good, you can be hired into a full-time role after the completion of your internship, or your internship period can be extended at the discretion of your manager.
- **Acceptance**: Please sign the enclosed copy of this letter in the space indicated and return it to us. Your signature will acknowledge that you have read and understood and agreed to the terms and conditions of this letter and the attached documents, if any.

We look forward to your internship with the Company.

Very truly yours,
For WAVELABS TECHNOLOGIES.

Vineel Nalla
CHAIRMAN

I have read and understood this letter and hereby acknowledge, accept and agree to the terms as set forth above.

(signed & accepted-)

Name: Rachit Rathore
Date:

Dr. Sumit Narula
Director
Amity School of Communication

Registrar
Amity University Madhya Pradesh
Gwalior

MANAS INDUSTRIES

RINOX
FOOTWEAR & TEXTILES

OFFER LETTER

DATE :- 22/02/2022

Rajneesh Katare
4 prem nagar, Gwalior

Dear (Rajneesh Katare),
I am happy to inform your acceptance of an internship position as (Business Development Associate) at Rinox, Manas Industries, with a stated stipend of 10,000 INR for next three months until the internship get over. Your first day of joining will be (1/03/2022). In addition to your duties drawn in the interview, you will report to your supervisor, (Mr. Rakesh Singh).

As an intern, you are not the company's employee; and therefore, will not accept health and compensation benefits. During your internship, you will have an access to company's clients and private information. You agree that you will keep all this information and client information strictly confidential and will not share it with anybody outside the company. You will not use it for your own benefits and on completion of the internship; you will return documents, equipment, and all property of the company.

Congratulations on the Internship.

Best Regards,

Kishan Kumar
Head, HR

Dr. Sumit Narula
Director
Amity School of Communication

ADDRESS- INDUSTRIAL AREA, SHED NO.- 6, MALANPUR, BHIND (M.P.)
REGD. OFFICE- INFRONT OF VAIDH NARAYAN BAGIYA,FORT ROAD, GWALIOR - 474003 (M.P.)
CONTACT US AT : +91-8959354809, 9009461119 E-MAIL ID :manas industries@yahoo.com

Amity University Madhya Pradesh
Gwalior

Signature
Name of the Student
Roll No.

www.gwaliorbreaking.com

OFFER LETTER

To
Rishabh Chauhan

Congratulations!!!

We, Gwalior Breaking' are extremely delighted & excited to inform that have been selected as our intern in "**Web News Portal**" At Gwalior Breaking, we believe that our team is our biggest strength. We are confident that you would play a significant role in the overall success of the venture and wish you the most enjoyable, learning packed and truly meaningful internship experience with us.

You are required to maintain the norms of discipline and work practice of the company while undergoing internship.

As Internship program, it is paid. However, as far as other benefits are concerned, you'll definitely get the mail. Your internship is for 6 months to till date
You will be reporting to the undersigned during your full tenure. We look forward to you joining us as permanent employee. Please reach out to us through this email regarding any concerns.

Regards,
HR | Gwalior'Breaking |
Ad. Behind Income Tax office, Kailash Vihar, City Center, Gwalior (M. 6262626200)
Web News Portal

Arpan Raut
CEO & Founder

Dr. Sumit Narula
Director
Amity School of Communication

Amity University Madhya Pradesh
Gwalior

wavelabs

OFFER OF INTERNSHIP

October 08, 2021

Dear Sanjay Singh Pahilajwani,

Subsequent to your various interviews and discussions with us, we are very pleased to extend this Offer of Internship to you. This Offer is subject to certain terms & conditions that are clearly laid out below. Please take the time to review this letter and revert to me at hr@wavelabs.ai with any questions or clarifications you may need.

OFFER, TERMS & CONDITIONS:

Role:	Intern – Video Specialist 2
Compensation:	Rs.25,000/- (Rupees Twenty-Five Thousand Only) per month
Joining date:	October 11, 2021
Joining location:	Gurgaon, India
Work Timings:	IST & Flexi Hours

- **Confidentiality:** As an intern of the Company, you will have access to certain confidential information of the Company and you may, during the course of your employment, develop certain information or inventions that will be the property of the Company. To protect the interests of the Company, you will sign the Company's standard Confidentiality Agreement (the "***Non-disclosure Agreement***") as a condition of your internship.
- **Entire Agreement**: This Letter, including the Non-disclosure Agreement, constitute the entire agreement and understanding of the parties with respect to the subject matter of this Letter, and supersedes any and all prior understandings and agreements, whether oral or written, between the parties.
- **Terms and Conditions**: You would be on the internship role till you complete your graduation. Your continuity as an intern with Wavelabs Technologies will be based on the assessments after our internal training that will be provided to you, and also based on the performance review during the course of your internship, as per the needs of the business. In the course of time of your internship, if your performance is good, you can be hired into a full-time role after the completion of your internship, or your internship period can be extended at the discretion of your manager.
- **Acceptance**: Please sign the enclosed copy of this letter in the space indicated and return it to us. Your signature will acknowledge that you have read and understood and agreed to the terms and conditions of this letter and the attached documents, if any.

We look forward to your internship with the Company.

Very truly yours,
For WAVELABS TECHNOLOGIES.

Vineel Nalla
CHAIRMAN

I have read and understood this letter and hereby acknowledge, accept and agree to the terms as set forth above.

(signed & accepted-)

Name: Sanjay Singh Pahilajwani
Date:

Dr. Sumit Narula
Director
Amity School of Communication

Amity University Madhya Pradesh
Gwalior

MOB-9301129813

खबर...वही जो खबर सही

City Twenty Four

ADD-vidya Bhawan State Bank Churaha Hazira Gwalior

TO

Satwik Sharma
Gwalior city 24

Dear. Satwik Sharma

This has reference to your application and subsequent Interview you have had with us. we are pleased to offer you the following:

1. Designation: Reporting

2. Location: Gwalior Madhya Pradesh

3. Date of joining: 28/02/2022

4. Probation period: 3 months

5. Remuneration:3000

Reporting Relationship/Supervisor: You will be reporting to Bhupendra Sharma Chief Editor of C24. Mr. Sharma may be contacted by, (bhupendra1111gwl@gmail.com)

Office location: Vidya Bhawan Tansen Road
Should you have any questions regarding the specifics of your Internship, please contact me by my email.(bhupendra1111gwp@gmall.com)

Sincerely, Bhupendra Sharma

City Twenty Four

Dr. Amit Narula
Director
Amity School of Communication

Registrar
Amity University Madhya Pradesh
Gwalior

Dear, S Dear Sir, I am Subject: Date:-

2:57 PM Gmail - Internship Confirmation | DriveIT Digital | Social Media Marketing | Joining Date: 03/03/2022

Gmail

saymul ralpuria <saymul.somya@gmail.com>

Internship Confirmation | DriveIT Digital | Social Media Marketing | Joining Date: 03/03/2022

1 message

Sales DriveIT Digital <sales@driveitdigital.com> Tue, Mar 1, 2022 at 1:15 PM
To: saymul.somya@gmail.com

Dear Saymul,

Congratulations! You have been selected at DriveIT Digital as a "Social Media Intern". This will be 4 months Internship commencing from 3rd March 2022 onwards.
You will be trained on various live projects for Social Media, and more, as per your skillset and power to grasp.

We welcome you to DriveIT Digital and strongly believe your efforts will bring the best of achievements for you as well as for the growth of your company and thus you will be a part of this family for many many years to come!

Joining date: 3rd March 2022
Internship Tenure: 4 months (3rd March 2022 - 2nd July 2022)

Your monthly take-home stipend for the said period will be INR 8,000 per month + a 2000 incentive based on performance. Once completed, you will be recognized by our company and also be awarded a training certificate. Apart, we will also be keeping you on priority for any upcoming full-time hirings.

We are confident you will be able to make a significant contribution to the success of our Company and look forward to working with you.

For further details, you may get in touch with Mr. Sharad at +91 79829 70210.

Please don't hesitate to let us know if you have any questions.

Cheers
HR
DriveIT Digital

Dr. Sumit Narula
Director
Amity School of Communication

Registrar
Amity University Madhya Pradesh
Gwalior

wavelabs

OFFER OF INTERNSHIP

September 24, 2021

Dear Shivanshu Sharma,

Subsequent to your various interviews and discussions with us, we are very pleased to extend this Offer of Internship to you. This Offer is subject to certain terms & conditions that are clearly laid out below. Please take the time to review this letter and revert to me at hr@wavelabs.ai with any questions or clarifications you may need.

OFFER, TERMS & CONDITIONS:

Role:	Intern – Video Specialist 2
Compensation:	Rs.25,000/- (Rupees Twenty-Five Thousand Only) per month
Joining date:	September 27, 2021
Joining location:	Gurgaon, India
Work Timings:	IST & Flexi Hours

- **Confidentiality:** As an intern of the Company, you will have access to certain confidential information of the Company and you may, during the course of your employment, develop certain information or inventions that will be the property of the Company. To protect the interests of the Company, you will sign the Company's standard Confidentiality Agreement (the "***Non-disclosure Agreement***") as a condition of your internship.
- **Entire Agreement**: This Letter, including the Non-disclosure Agreement, constitute the entire agreement and understanding of the parties with respect to the subject matter of this Letter, and supersedes any and all prior understandings and agreements, whether oral or written, between the parties.
- **Terms and Conditions**: You would be on the internship role till you complete your graduation. Your continuity as an intern with Wavelabs Technologies will be based on the assessments after our internal training that will be provided to you, and also based on the performance review during the course of your internship, as per the needs of the business. In the course of time of your internship, if your performance is good, you can be hired into a full-time role after the completion of your internship, or your internship period can be extended at the discretion of your manager.
- **Acceptance**: Please sign the enclosed copy of this letter in the space indicated and return it to us. Your signature will acknowledge that you have read and understood and agreed to the terms and conditions of this letter and the attached documents, if any.

We look forward to your internship with the Company.

Very truly yours,
For WAVELABS TECHNOLOGIES.

Vineel Nalla
CHAIRMAN

I have read and understood this letter and hereby acknowledge, accept and agree to the terms as set forth above.

(signed & accepted-)

Dr. Sumit Narula
Director
Amity School of Communication

Name: Shivanshu Sharma
Date: 24-09-2021

Registrar
Amity University Madhya Pradesh
Gwalior

wavelabs

OFFER OF INTERNSHIP

September 23, 2021

Dear Shriya Dubey,

Subsequent to your various interviews and discussions with us, we are very pleased to extend this Offer of Internship to you. This Offer is subject to certain terms & conditions that are clearly laid out below. Please take the time to review this letter and revert to me at hr@wavelabs.ai with any questions or clarifications you may need.

OFFER, TERMS & CONDITIONS:

Role:	Intern – Video Specialist 2
Compensation:	Rs.25,000/- (Rupees Twenty-Five Thousand Only) per month
Joining date:	September 27, 2021
Joining location:	Gurgaon, India
Work Timings:	IST & Flexi Hours

- **Confidentiality:** As an intern of the Company, you will have access to certain confidential information of the Company and you may, during the course of your employment, develop certain information or inventions that will be the property of the Company. To protect the interests of the Company, you will sign the Company's standard Confidentiality Agreement (the "***Non-disclosure Agreement***") as a condition of your internship.
- **Entire Agreement**: This Letter, including the Non-disclosure Agreement, constitute the entire agreement and understanding of the parties with respect to the subject matter of this Letter, and supersedes any and all prior understandings and agreements, whether oral or written, between the parties.
- **Terms and Conditions**: You would be on the internship role till you complete your graduation. Your continuity as an intern with Wavelabs Technologies will be based on the assessments after our internal training that will be provided to you, and also based on the performance review during the course of your internship, as per the needs of the business. In the course of time of your internship, if your performance is good, you can be hired into a full-time role after the completion of your internship, or your internship period can be extended at the discretion of your manager.
- **Acceptance**: Please sign the enclosed copy of this letter in the space indicated and return it to us. Your signature will acknowledge that you have read and understood and agreed to the terms and conditions of this letter and the attached documents, if any.

We look forward to your internship with the Company.

Very truly yours,
For WAVELABS TECHNOLOGIES.

Vineel Nalla
CHAIRMAN

I have read and understood this letter and hereby acknowledge, accept and agree to the terms as set forth above.

(signed & accepted-)

Name: Shriya Dubey
Date:

Dr. Sumit Narula
Director
Amity School of Communication

Registrar
Amity University Madhya Pradesh
Gwalior

AMITY UNIVERSITY
MADHYA PRADESH

wizikey

Wizikey
A Unit of Boring Brands Pvt. Ltd.
[illegible]

Date: 11-March-2022

Employment Offer

Dear Ms. Shruti Jain

We are pleased to offer you a position with "Wizikey" a Unit of Boring Brands Pvt. Ltd. (the "Company"), headquartered at Gurgaon, India (currently Working on Remote – Work from Home) as **PR Executive** This letter describes the basic terms of the offer subjected to mutual agreement on the terms stated below.

This offer stands contingent to a background check and validation of the information provided by you during the interview or any other process related to your Employment with the Company

Employment Start Date, Benefits and Compensation

You are required to commence employment with the Company on **March 17th, 2022** (the "Joining Date"). In case of an unforeseen and unavoidable circumstance you are not able to start your employment on the joining date, please inform the undersigned within 2 days of receiving this offer letter, the Company may or may not consider a revision in joining date depending on the business requirement. Inability to report on the joining date without any prior approval will be considered as a rejection of offer by the employee.

Your Annual remuneration will be of **Rs. 3,51,542/- (Rupees Three Lacs Twenty Fifty One Thousand Five Hundred and Forty Two only)** per annum.

Agreement, Confidentiality of Proprietary Information and Non-Disclosure Agreement

The employee's duties might be reasonably modified at the Company's discretion from time to time.
The Employee will be required to work full time with the Company and during this period, will not engage in any other business activity, regardless of whether that activity is pursued for profit, gain or any other monetary advantage. The employee is also prohibited from investment in any other competing business.

The employee will be required, during and after the term of this employment, not to reveal any confidential information or trade secret to any person, firm, corporation or entity. In case of breach of this condition the Company can take action against the employee which may be disciplinary or legal in nature. If the terms stated above are accepted to you, please return a copy of this document signed on each page and the agreement letter referenced below. We are excited about the possibility of you joining us and look forward towards a mutually beneficial working relationship.

Sincerely,
For Wizikey,
(A Unit of Boring Brands Pvt. Ltd.)

Anshul Sushil

Employee Acceptance

Dr. Amit Narula
Amity School of Communication

I accept employment with the Company under the terms described in this letter

Name: Shruti Jain Signature:

Place: Gwalior Date: 11/03/2022

Registrar
Amity University Madhya Pradesh
Gwalior

CONSULTANT NONDISCLOSURE & NONCOMPETE AGREEMENT

This CONSULTANT NONDISCLOSURE & NONCOMPETE AGREEMENT has been entered into this day **1st January 2022** between AVS Labs, an Indian [Company / Firm / LLP / Partnership] having its registered office at 3034, 3rd floor, 3rd block, High Point, Palace road, Bangalore 560001 (hereinafter called CYSECURITY NEWS which expression unless repugnant to the context shall mean and include its subsidiaries, and its successors and assigns).

AND **Suruchi Joshi**, a **Reporter** of CYSECURITY NEWS and reside

ng at : C/O Sunil Joshi,
Plot No.2, H.No.202
Near Gateway School, Sector 12
Sonipat, Haryana 131001

PAN NO: CARPJ3826Q

AADHAR NO: 3652 2843 6741

(hereinafter referred to as "Consultant" which expression unless repugnant to the context shall include all beneficiaries of the said Consultant) who has agreed to provide the consulting services as per the Work scope provided in the appendix of this agreement including the payment terms for the services rendered by the consultant.

Definitions

1.Intellectual Property

Dr. Sumit Narula
Director
Amity School of Communication

Includes existing and future Intellectual Property in the nature of unregistered or registered rights to any and all patents, copyrights, trademarks and other confidential and/or proprietary information limited to that forming part of the subject matter of the agreement, and inclusive of all intellectual property that is the subject of ownership by Company and/or its subsidiaries, venture partners and predecessors in interest, business and/or title, arising out of the performance of this agreement and/or other business arrangements, inclusive of but not limited to any oral arrangement which Company may have entered into with the Party or other party.

Registrar
Amity University Madhya Pradesh
Gwalior

INTELLA EDUCATION PVT. LTD.

G-73A, Opposite Ansal Plaza, Sector 23 Gurugram, Haryana-122017
Phone: +91 9669956937, +91 9910149260 WhatsApp: +91 8085184117
Email: intellaeducation@gmail.com, support@intellaeducation.com

Date: 19 April 2022

Swapnali Sharma
Amity University Gwalior
+916260827847
gaura5255@gmail.com

Dear Swapnali,

We are delighted & excited to welcome you to Intella Education Pvt Ltd as a **Brand Management & Marketing Intern.** At Intella Education, we believe that our team is our biggest strength and we take pride in hiring ONLY the sharpest, passionate and brightest. We are confident that you would play a significant role in the overall success of the venture and wish you the most enjoyable, learning packed and truly meaningful internship experience with Intella Education.

Your appointment will be governed by the terms & conditions presented in the **Annexure A.** We look forward to you joining us. Please do not hesitate to call us for any information you may need. Also, please sign the duplicate of this offer as your acceptance and forward the same to us.

Congratulations!

For INTELLA EDUCATION PVT. LTD.

Director

Shubhranil Kundu
Intella Education Pvt. Ltd.

Dr. Sumit Narula
Director
Amity School of Communication

Registrar
Amity University Madhya Pradesh,
Gwalior

digiversal

G-24, 3rd Floor, Sector 6, Noida
Uttar Pradesh, India 201301
0120 24 24 24 5
info@digiversal.in
www.digiversal.in

Date: 28-12-2021

Mr . Swapnil Vyas
Add: A31 New Ambika
Bhiar colony Lashkar
Gwalior (M.P)
Phone: 8839648359
Email: swapnilvyas106@gmail.com

Dear Swapnil,

1. This refers to your application and your subsequent interaction you had with us.
2. We are pleased to appoint you as "**Intern – Social Media Marketing**" UNDER Apprentice Act in **Digiversal, Noida.** You will be on training with us for the initial 3 Months, with a stipend of INR 15,000/- Per Month (subject to TDS deductions, as per GOI norms).
3. Your place of posting will presently be **Digiversal, Noida** at the following address.

   Digiversal Consultants Pvt. Ltd.

   G-24, Second Floor, Sector 6, Noida
4. The management may transfer you for work in any of its offices in India- existing or to be opened in future- as it may consider necessary in its discretion from time to time. Consequent on such transfer, the rules and regulations of service applicable to such post or at the place of posting will become applicable to you.
5. You will be on training period for the initial 3 months. If considered necessary, the period of training may be extended by the management. Resignation by you during the training period will be by giving 15 days' notice or payment of the salary for the unexpired notice period.
6. The undersigned intern agrees not to compete with the business of the company directly or indirectly or shall not own, manage, operate, consult, or be employed in a business substantially like or competitive with the present business of the company or such other business activity in which the company may substantially engage during the training period.
7. You are required to join your duties latest by **"17-Jan-2022"** failing which this offer shall stand cancelled. Please, share the following documents for our verification records:
   a. Copies of Academic and Professional Qualifications and matriculation certificates.
   b. Relieving letter and pay slips from your current/previous employer.
8. We wish you joy and success in all assignments.
9. Please, sign the duplicate copy of this letter in token of your acceptance within 24 hours, failing which this offer shall stand cancelled.

Authorized Signatory,

Digiversal Consultants Pvt. Ltd.

Dr. Sumit Narula
Director
Amity School of Communication

Registrar
Amity University Madhya Pradesh
Gwalior

CERTIFICATE

Gwalior IMPACT

CERTIFICATE

OF ACHIEVEMENT

THIS CERTIFICATE IS AWARDED TO

TARANG GAIKE

who has completed three months internship as
a **VIDEO EDITOR** in **GWALIOR IMPACT** with impressive work results.

PUNIT KODWANI
Founder

ABHISHEK AGARWAL
Co Founder

Dr. Sumit Narula
Director
Amity School of Communication

Registrar
Amity University Madhya Pradesh
Gwalior

Date:21/02/2022

Sub: Internship Offer Letter

Dear **Vaishali pal**

Based on our discussions regarding your remuneration and other details, we are pleased to appoint you as an Intern of Winslette Pvt ltd. in the position of "**Social Media Intern**" Based in **Gwalior.** The following terms and conditions will be applicable.

1. **SALARY & ALLOWANCES:** You will be entitled to Gross Salary as per the annexure attached on Page3.

2. **EFFECTIVE DATE OF APPOINTMENT:** You will be required to join work latest by **28/02/2022**. Your actual date of joining shall be deemed as your effective date of Appointment.

3. **FULL TIME EMPLOYMENT:** This is a full time employment during the internship period, and therefore you shall devote full time to the work of company and will not undertake any direct/ indirect business or work, consultation or part time activities, either honorary or remunerator, except with prior written consent from the management, in each case.

4. **CONFIDENTIALITY & NON-DISCLOSURE:** In the course of your employment, you will be exposed to valuable confidential & trade secret information of the company. You shall treat all such information as confidential & should take all necessary precautions against disclosure of such information to third parties during & after the term of this agreement, except to the extent necessary to provide for the business expansion of the company.

5. **MEDICAL FITNESS:** This appointment and its continuance are subject to your being found & remaining in sound physical and mental health. As and when required you shall report for any medical examination to a qualified doctor as recommended/ appointed by the company.

6. **DOCUMENTS:** On the day of reporting, you are required to bring the following documents for our records. Your appointment is valid subject to submission of these documents on the joining date:

1. Photocopy of Highest educational certificates
2. Offer/Appointment letter and experience letter from the previous employer(s) (if any)
3. 2 Recent Passport size photographs
4. Photocopy of PAN card
5. Address Proof (latest electricity bill or telephone bill)

You shall conduct all activities under this appointment in accordance with sound business practices and ethics and in a manner which reflects favorably upon the company and its products and the goodwill associated herewith.

Please submit to us a written acceptance of this offer by signing the second copy of this letter.

Dr. Sumit Narula
Director
Amity School of Communication

Registrar
Amity University Madhya Pradesh
Gwalior

wavelabs

OFFER OF INTERNSHIP

November 22, 2021

Dear Vishvam Panjwani,

Subsequent to your various interviews and discussions with us, we are very pleased to extend this Offer of Internship to you. This Offer is subject to certain terms & conditions that are clearly laid out below. Please take the time to review this letter and revert to me at hr@wavelabs.ai with any questions or clarifications you may need.

OFFER, TERMS & CONDITIONS:

Role:	Intern – Video Specialist 2
Compensation:	Rs.25,000/- (Rupees Twenty-Five Thousand Only) per month
Joining date:	November 22, 2021
Joining location:	Gurgaon, India
Work Timings:	IST & Flexi Hours

- **Confidentiality:** As an intern of the Company, you will have access to certain confidential information of the Company and you may, during the course of your employment, develop certain information or inventions that will be the property of the Company. To protect the interests of the Company, you will sign the Company's standard Confidentiality Agreement (the "***Non-disclosure Agreement***") as a condition of your internship.
- **Term:** This Agreement shall commence on the date specified above and shall continue in effect until terminated or upon completion of 1 months' notice period served by the intern once resigned.
- **Entire Agreement**: This Letter, including the Non-disclosure Agreement, constitute the entire agreement and understanding of the parties with respect to the subject matter of this Letter, and supersedes any and all prior understandings and agreements, whether oral or written, between the parties.
- **Terms and Conditions**: You would be on the internship role till you complete your graduation. Your continuity as an intern with Wavelabs Technologies will be based on the assessments after our internal training that will be provided to you, and also based on the performance review during the course of your internship, as per the needs of the business. In the course of time of your internship, if your performance is good, you can be hired into a full-time role after the completion of your internship, or your internship period can be extended at the discretion of your manager.
- **Acceptance**: Please sign the enclosed copy of this letter in the space indicated and return it to us. Your signature will acknowledge that you have read and understood and agreed to the terms and conditions of this letter and the attached documents, if any. Once you join Wavelabs Technologies as an Intern, you will sign the Internship Agreement and NDA and your signature in these two documents will acknowledge that you have read and understood and agreed to terms and conditions mentioned in the Internship Agreement and the NDA.

We look forward to your internship with the Company.

Very truly yours,
For WAVELABS TECHNOLOGIES.

Vineel Nalla
CHAIRMAN

Dr. Sumit Narula
Director
Amity School of Communication

Registrar
Amity University Madhya Pradesh
Gwalior

Firefox

digiversal

G-24, 3rd Floor, Sector 6, Noida
Uttar Pradesh, India 201301
0120- 24 24 24 5
info@digiversal.in
www.digiversal.in

Date: 05-03-2022

Ms . Aashi Mishra
54/3 Shanti Nagar,Damoh Naka
Jabalpur(MP)
Email: aashimishra1851@gmail.com.

Dear Aashi,

1. This refers to your application and your subsequent interaction you had with us.
   We are pleased to appoint you as **"Intern – Sales"** UNDER Apprentice Act in **Digiversal, Noida.** You will be on training with us for the Initial 3 Months, with a stipend of INR 15,000/- Per Month (subject to TDS deductions, as per GOI norms).
2. Your place of posting will presently be **Digiversal, Noida** at the following address.

   Digiversal Consultants Pvt. Ltd.

   G-24, Second Floor, Sector 6, Noida

3. The management may transfer you for work in any of its offices in India- existing or to be opened in future- as it may consider necessary in its discretion from time to time. Consequent on such transfer, the rules and regulations of service applicable to such post or at the place of posting will become applicable to you.
4. You will be on training period for the initial 3 months. If considered necessary, the period of training may be extended by the management. Resignation by you during the training period will be by giving 15 days' notice or payment of the salary for the unexpired notice period.
5. The undersigned intern agrees not to compete with the business of the company directly or indirectly or shall not own, manage, operate, consult, or be employed in a business substantially like or competitive with the present business of the company or such other business activity in which the company may substantially engage during the training period.
6. You are required to join your duties latest by **"15-March-2022"** failing which this offer shall stand cancelled. Please, share the following documents for our verification records:
   a. Copies of Academic and Professional Qualifications and matriculation certificates.
   b. Relieving letter and pay slips from your current/previous employer.
7. We wish you joy and success in all assignments.
8. Please, sign the duplicate copy of this letter in token of your acceptance within 24 hours, failing which this offer shall stand cancelled.

Authorized Signatory,

Digiversal Consultants Pvt. Ltd.

Aashi

Aashi Mishra

Registrar
Amity University Madhya Pradesh
Gwalior

Dr. Sumit Narula

grayquest

Date:21/02/2022

Sub: Internship Offer Letter

Dear **Aditi Mishra,**

Based on our discussions regarding your remuneration and other details, we are pleased to appoint you as an Intern of GrayQuest Education Finance Pvt. Ltd in the position of "**Operations Intern**" Based in **Mumbai**. The following terms and conditions will be applicable.

1. **SALARY & ALLOWANCES:** You will be entitled to Gross Salary as per the annexure attached on Page3.

2. **EFFECTIVE DATE OF APPOINTMENT:** You will be required to join work latest by **22/02/2022**. Your actual date of joining shall be deemed as your effective date of Appointment

3. **FULL TIME EMPLOYMENT:** This is a full time employment during the internship period, and therefore you shall devote full time to the work of company and will not undertake any direct/ indirect business or work, consultation or part time activities, either honorary or remuneratory, except with prior written consent from the management, in each case.

4. **CONFIDENTIALITY & NON-DISCLOSURE:** In the course of your employment, you will be exposed to valuable confidential & trade secret information of the company. You shall treat all such information as confidential & should take all necessary precautions against disclosure of such information to third parties during & after the term of this agreement, except to the extent necessary to provide for the business expansion of the company. The trade secret of the company will consist of Technical, Administrative & Business Information, including identities and contacts of customers, educational institute partners, and other stakeholders of our business. By accepting the terms of employment you agree to maintain confidentiality and non-disclosure of all information of the company. In the eventuality of the employment contract being terminated for any reason, you will be required to maintain confidentiality for a period of 2 years.

5. **NON COMPETE:** By accepting our terms of employment, you commit and agree to not work with/for/at any companies/NBFCs that are in direct competition with our loan products for a period of 24 months if, under any circumstances, you are no longer employed with GrayQuest. The nature of our work thrives on competitive advantage, speed to market, distinguished strategy, and access/knowledge of information not available to the competition. The direct competition will be restricted to firms that are already doing or have imminent plans to do similar financing products.

6. **MEDICAL FITNESS:** This appointment and its continuance are subject to your being found & remaining in sound physical and mental health. As and when required you shall report for any medical examination to a qualified doctor as recommended/ appointed by the company.

Dr. Sumit Narula
Director
Amity School of Communication

Registrar
Amity University Madhya Pradesh
Gwalior

34

नया अंदाज नया प्रकाश

पीपुल्स समाचार

BHOPAL INDORE JABALPUR GWALIOR

Dear Aman Mishra,

It gives us immense pleasure to present you an Internship Opportunity with Peoples Samachar, Gwalior in Morena Beauro Office Madhya Pradesh.

Your Internship tenure is from 2nd March 2022 till 15th May 2022.

Anil Budhadiya
Beauro Chief
Distt. Morena (M.P.)

Dr. Sumit Narula
Director
Amity School of Communication

Amity University Madhya Pradesh
Gwalior

Reference No.: - HEG/HR/06/18/06 **Date: 9 November 2021**

Mr. Ankur Singh
S/O Mr. Shashi Kumar Singh

Sub: Offer Letter for Appointment as Consultant at HappyEasyGo India Private Limited ("Service Recipient" / "Company"/"Company" and "You" shall be individually referred to as a "Party" and collectively as "Parties" for the purposes of this letter.

Dear Ankur,

This is with reference to your application dated **08th November 2021** and the subsequent rounds of discussion you had with us, we are pleased to appoint you **Consultant (Part-Time) – Business Alliances Department** at our Corporate Office situated at "Gurugram".

Your services shall commence with effect from **15th November 2021** and the service timings shall be from 09:00 A.M.

The term of the consultancy shall be for a period of 6 Months ("initial tenure") which may be renewed for the same term as may be decided by the Company.

That the scope of the service shall be as per the document attached and marked as Annexure – I to this letter. That the said scope may be reviewed by the Company at appropriate time intervals and shall be revised and made applicable accordingly subject to a mutual discussion between you and Company.

You will be paid **Rs. 18,000 (Rupees Eighteen Thousand only)** towards consultancy fees on a monthly basis during the said initial tenure. That you shall be under an obligation to submit legitimate invoices at every month end and the payment of such invoice shall be subject to deduction of applicable taxes, if any. Any delay caused in the submission of invoices shall not be subject to levy of any interest or penalty and the payment shall be made accordingly. That in view of the requirement of the Company, the consultancy visit shall be for minimum six working hours during a particular working day for a 5-day week period.

Further, in view of the applicable internal policies of the Company, you shall be bound by the Non-Disclosure obligations as set out by the Company which will be duly executed by you as a separate Non-Disclosure Agreement ("said agreement"). That further you shall also be bound by the Code of Conduct as prescribed by the Company. That the said agreement and Code of Conduct is marked and attached with this letter as Annexure –II & III respectively.

That the duties and obligations as assigned to you forming the part of the said scope of service shall not be assigned further to any third party without the prior express written consent of the Company.

The said letter of appointment may be terminated at any time after the expiration of the initial tenure by either Party with immediate effect.

That the said letter of appointment shall be construed as a legally valid, binding and enforceable document in accordance with the terms & conditions contained in this letter which may be amended at any time subject to mutual discussion between the Parties.

Any or all the disputes or difference arising out of or in connection with this appointment shall be subject to then jurisdiction of the courts situated in Haryana.

Dr. Sumit Narula
Director
Amity School of Comm...

Registrar
Amity University Madhya Pradesh
Gwalior

MARUTI SUZUKI

Way of Life!

Dear Anurag Yadav
It gives us immense pleasure to present you an internship Oppotunity with Maruti Enterprises, Gwalior Madhya Pradesh
Your Intership tenure is from 2nd March 2022 till 15 April 2022.

Regards.

MARUTI ENTERPRISES
☎ 4870539
4987254
2334587
GWALIOR

Dr. Sumit Narula
Director
Amity School of Communication

Registrar
Amity University Madhya Pradesh
Gwalior

xTenTeam
Your Success Catalyst

xTenTeam Solutions LLP

302 Sairam, Baner Balewadi Road, Baner, Pune 411 045

APPOINTMENT LETTER

December 2, 2021

To,

Anushka Agnihotri,

Dear Anushka,

Welcome to xTenTeam! I am happy to offer you an appointment as a **Data Analyst & Researcher** with xTenTeam, with effect from 2nd Dec 2021. I look forward to a long and mutually beneficial association with you.

Your Appointment shall be on the following terms and conditions:

1) **PAY SCALE AND ALLOWANCES**

   a) Basic Pay

   b) HRA

   c) Other Allowances

   d) Your salary structure is attached in Annexure A.

2) **POSTING:**

   The place of your posting will be at Pune. Your work location will be at **Resilinc** at their Bund-garden office (presently work from home). You are liable to be posted at the discretion of the Company to serve at any of the offices/units /projects any wherein India or abroad.

   Your initial engagement with us will be for 1 months. Later the client will absorb you on their role, depending on your performance and client's requirement, on a proposed compensation of INR 4 Lakhs Per Anum.

Amity University Madhya Pradesh
Gwalior

www.xtenteam.com

Dr. Amit Narula
Director
Amity School of Communication

Dreams' Clues

www.dreamsclues.com

OFFER LETTER

To

Aparna Singh Parihar

Congratulations!!!

We, Dreams' Clues are extremely delighted & excited to inform that you have been selected as our intern in "**Social Media Marketing**". At Dreams' Clues, we believe that our team is our biggest strength. We are confident that you would play a significant role in the overall success of the venture and wish you the most enjoyable, learning packed and truly meaningful internship experience with us.

You are required to maintain the norms of discipline and work practice of the company while undergoing internship.

As educational program, it is unpaid. However, as far as other benefits are concerned, you'll definitely get them all. Your internship will be for 2 months and will start from 14 March, 2022. You will be reporting to the undersigned during your full tenure. We look forward to you joining us. Please reach out to us through this email regarding any concerns.

Regards,

HR | Dreams' Clues |

E-98/B, Shaheen Bagh, New Delhi – 110025, India | (M) | +919999672364 | (T) | 011-49051937

Product Branding | Customized Gifts | Event Management | Supply Chain

Md. Sabahuzzaman
Founder & CEO

Dreams' Clues

Dr. Sumit Narula
Director
Amity School of Commu

Registrar
Amity University Madhya Pradesh
Gwalior

JMV ENTERPRISES

THINK SOLAR THINK JMV

[illegible]
77 Kundan Nagar, Gwalior, MP

Dear Mr. Aryandeep

We are pleased to offer you an internship at JMV ENTERPRISES at our Gwalior office. Your internship shall be for the period commencing from 28 February 2022 and shall end on 31 May 2022. The terms and conditions of your internship with the Company are below:

1. Subject to your acceptance of the terms and conditions contained herein, your project and responsibilities during the Term will be determined by the Head assigned to you for the duration of the internship.
2. You are eligible for a stipend of Rs.3000 only during the internship, which shall be paid on completion of the tasks assigned to you during your internship.
3. Your timings will be from 11.00 AM to 3.00 PM, Monday to Friday.
4. You will sign a confidentiality agreement with the company before you commence your internship.
5. The internship cannot be construed as an employment or an offer of employment with JMV ENTERPRISES.

Please confirm your acceptance of the terms of this offer. We look forward to having you on our team!

If you have any questions, please feel free to reach out to us.

Regards,

SHUBHAM SHARMA
HR HEAD

Dr. Sumit Narula
Director
Amity School of Commun[illegible]

Amity University Madhya Pradesh
Gwalior

New
SANSKAR HOSPITAL
Reg. No. NH/3270/MAY2021
D-79/A, Basant Vihar, Padav,
Gwalior (M.P.)-474 002
Tel.: 0751- 4924725

Date : .....

Aryaman Sisodia
Sisodia House, Rachna Nagar,
Opp. Dharamveer Petrol Pump
Gwalior, Madhya Pradesh, 474005

Dear Mr. Aryaman

Congratulations! We are pleased to confirm that you have been selected to work for New Sanskar Hospital. We are delighted to make you the following job offer.

The position we are offering you is that of Junior Sales Manager at a monthly salary of Rs. 8,000 with an annual cost to company Rs. 96,000. This position reports to Sales Manager, Mr. Dharam Parmar.. Your working hours will be from [9AM to 6PM], Monday to Saturday.

Benefits for the position include:

Benefit A - Casual Leave of 12 days per annum
Benefit B - Food Coupon, as per work done.

We would like you to start work on 7th March, 2022. Please report to Mr.Dharam Parmar, for documentation and orientation. If this date is not acceptable, please contact me immediately.

Please sign the enclosed copy of this letter and return it to me by 6th March, 2022 to indicate your acceptance of this offer.

We are confident you will be able to make a significant contribution to the success of our New Sanskar Hospital, and look forward to working with you.

Sincerely,

New Sanskar Hospital
Anurag Singh
DIRECTOR
New Sanskar Hospital

Dr. Sumit Narula
Director
Amity School of Communication

Registrar
Amity University
Gwalior

Sardar Gian Singh Memorial College

Bada Gaon, Morar, Gwalior (M.P.) Phone : 0751-3293353
web : www.sgsmcollege.org e-mail : sgsmcollege@gmail.com

SGSM COLLEGE

Ref. No

Date 25.2.22

Dear,

Ashi Arjeria

It gives us immense pleasure to present you an internship opportunity with Sardar Gian Singh Memorial College, Gwalior, M.P.

Your Internship tenure is form 2nd March 2022 to 15th April 2022.

Regards,
Director
Sardar Gian Singh Memorial College
Bada Gaon, Morar, Gwalior
(Authorized Person and Seal)

Dr. Sumit Narula
Director
Amity School of Communication

Amity University Madhya Pradesh
Gwalior

wave

OFFER OF INTERNSHIP

September 23, 2021

Dear Abhinav Shukla,

Subsequent to your various interviews and discussions with us, we are very pleased to extend this Offer of Internship to you. This Offer is subject to certain terms & conditions that are clearly laid out below. Please take the time to review this letter and revert to me at hr@wavelabs.ai with any questions or clarifications you may need.

OFFER, TERMS & CONDITIONS:

Role:	Intern – Video Specialist 2
Compensation:	Rs.25,000/- (Rupees Twenty-Five Thousand Only) per month
Joining date:	September 27, 2021
Joining location:	Gurgaon, India
Work Timings:	IST & Flexi Hours

- **Confidentiality:** As an intern of the Company, you will have access to certain confidential information of the Company and you may, during the course of your employment, develop certain information or inventions that will be the property of the Company. To protect the interests of the Company, you will sign the Company's standard Confidentiality Agreement (the "***Non-disclosure Agreement***") as a condition of your internship.
- **Entire Agreement**: This Letter, including the Non-disclosure Agreement, constitute the entire agreement and understanding of the parties with respect to the subject matter of this Letter, and supersedes any and all prior understandings and agreements, whether oral or written, between the parties.
- ***Terms and Conditions:*** You would be on the internship role till you complete your graduation. Your continuity as an intern with Wavelabs Technologies will be based on the assessments after our internal training that will be provided to you, and also based on the performance review during the course of your internship, as per the needs of the business. In the course of time of your internship, if your performance is good, you can be hired into a full-time role after the completion of your internship, or your internship period can be extended at the discretion of your manager.
- **Acceptance**: Please sign the enclosed copy of this letter in the space indicated and return it to us. Your signature will acknowledge that you have read and understood and agreed to the terms and conditions of this letter and the attached documents, if any.

We look forward to your internship with the Company.

Very truly yours,
For WAVELABS TECHNOLOGIES.

Vineel Nalla
CHAIRMAN

I have read and understood this letter and hereby acknowledge, accept and agree to the terms as set forth above.

(signed & accepted-)

Name: Abhinav Shukla
Date: 23rd Sept 2021

Dr. Sumit Narula
Director
Amity School of Communication

Registrar
Amity University Madhya Pradesh
Gwalior

BANARAS HINDU UNIVERSITY
DEPT. OF BOTANY
VARANASI

Date-22.05.2022

Dear YOGESH MISHRA,

I am pleased to announce that after reviewing your CV, we have decided to offer you an internship for three months i.e.21ST march 2022 till 21st May 2022 at DEPT. OF BOTANY, BHU, Varanasi, U.P

During the period of your Internship Program with us you shall be exposed to different processes. You will be required to be punctual, hardworking and inquisitive. We wish every success in your life and career.

Amity University Madhya Pradesh
Gwalior

Dr. Sumit Narula
Director
Amity School of Communication

BANARAS HINDU UNIVERSITY
DEPT. OF BOTANY
VARANASI

Date-22.06.2022

Dear R.K. ASTHANA,

I am pleased to announce that after reviewing your CV, we have decided to offer you an internship for six months i.e.1ST February 2022 till 15th June 2022 at DEPT. OF BOTANY, BHU, Varanasi, U.P

During the period of your Internship Program with us you shall be exposed to different processes. You will be required to be punctual, hardworking and inquisitive. We wish every success in your life and career.

Amity University Madhya Pradesh
Gwalior

Dr. Sumit Narula
Director
Amity School of Communication

JIWAJI UNIVERSITY
GWALIOR

Date-28.05.2022

Dear MAHENDRA GUPTA,

I am pleased to announce that after reviewing your CV, we have decided to offer you an internship for two months i.e.21ST March 2022 till 27th may 2022 at Jiwaji University, Gwalior.

During the period of your Internship Program with us you shall be exposed to different processes. You will be required to be punctual, hardworking and inquisitive. We wish every success in your life and career.

Registrar
Amity University Madhya Pradesh
Gwalior

Dr. Sumit Narula
Director
Amity School of Communication

JIWAJI UNIVERSITY
GWALIOR

Date-28.05.2022

Dear SADHANA SHRIVASTAVA,

I am pleased to announce that after reviewing your CV, we have decided to offer you an internship for two months i.e.21ST March 2022 till 27th may 2022 at Jiwaji University, Gwalior.

During the period of your Internship Program with us you shall be exposed to different processes. You will be required to be punctual, hardworking and inquisitive. We wish every success in your life and career.

Registrar
Amity University Madhya Pradesh
Gwalior

Dr. Sumit Narula
Director
Amity School of Communication

HANSRAJ COLLEGE
DELHI UNIVERSITY
DELHI

Date-29.05.2022

Dear ARCHANA SINGH,

I am pleased to announce that after reviewing your CV, we have decided to offer you an internship for two months i.e.1ST March 2022 till 28th may 2022 at Hansraj College, Delhi University.

During the period of your Internship Program with us you shall be exposed to different processes. You will be required to be punctual, hardworking and inquisitive. We wish every success in your life and career.

Registrar
Amity University Madhya Pradesh
Gwalior

Dr. Sumit Narula
Director
Amity School of Communication

ADVANCED MATERIALS AND PROCESSES RESEARCH INSTITUTE.
BHOPAL

Date-29.05.2022

Dear SURENDRA KUMAR,

I am pleased to announce that after reviewing your CV, we have decided to offer you an internship for two months i.e.21ST March 2022 till 27th may 2022 at Advanced Materials And Processes Research Institute.

During the period of your Internship Program with us you shall be exposed to different processes. You will be required to be punctual, hardworking and inquisitive. We wish every success in your life and career.

Registrar
Amity University Madhya Pradesh
Gwalior

Dr. Sumit Narula
Director
Amity School of Communication

JIWAJI UNIVERSITY
GWALIOR

Date-31.05.2022

Dear GBKS PRASAD,

I am pleased to announce that after reviewing your CV, we have decided to offer you an internship for two months i.e.15TH March 2022 till 30th may 2022 at Jiwaji university, Gwalior.

During the period of your Internship Program with us you shall be exposed to different processes. You will be required to be punctual, hardworking and inquisitive. We wish every success in your life and career.

Registrar
Amity University Madhya Pradesh
Gwalior

Dr. Sumit Narula
Director
Amity School of Communication

Satyawati College, Delhi University

Letter of Internship

Date- 15.06.2022

Dear Rajeev Singh,

I am pleased to announce that after reviewing your CV, we have decided to offer you an internship for three months i.e. 21st March 2022 till 27th may 2022 at Satyawati College, Delhi University.

During the period of your Internship Program with us you shall be exposed to different process. You will be required to be punctual, hardworking and inquisitive. We wish every success in your life and career.

Dr. Sumit Narula
Director
Amity School of Communication

Registrar
Amity University Madhya Pradesh
Gwalior

LETTER OF INTERNSHIP

Date-18.03.2022

Dear Dr. R.K. Asthana,

I am pleased to announce that after reviewing your CV, we have decided to offer you an internship for two months i.e. 21th March 2022 till 21th March 2022 at Banaras Hindu University, Varanasi, U.P.

During the period of your Internship Program with us you shall be exposed to different processes. You will be required to be punctual, hardworking and inquisitive. We wish every success in your life and career.

Registrar
Amity University Madhya Pradesh
Gwalior

Dr. Sumit Narula
Director
Amity School of Communication

LETTER OF INTERNSHIP

Date-17.03.2022

Dear Dr Archna Singh

I am pleased to announce that after reviewing your CV, we have decided to offer you an internship for two months i.e. 21th March 2022 till 27th March 2022 at Hansraj College, Delhi University.

During the period of your Internship Program with us you shall be exposed to different processes. You will be required to be punctual, hardworking and inquisitive. We wish every success in your life and career.

Registrar
Amity University Madhya Pradesh
Gwalior

Dr. Sumit Narula
Director
Amity School of Communication

LETTER OF INTERNSHIP

Date-17.03.2022

Dear Dr. V. Bhaskar

I am pleased to announce that after reviewing your CV, we have decided to offer you an internship for two months i.e. 21th March 2022 till 27th March 2022 at Sri Shakti Institute of Engineering and Technology, Delhi.

During the period of your Internship Program with us you shall be exposed to different processes. You will be required to be punctual, hardworking and inquisitive. We wish every success in your life and career.

Dr. Sumit Narula
Director
Amity School of Communication

Registrar
Amity University Madhya Pradesh
Gwalior

LETTER OF INTERNSHIP

Date-17.01.2022

Dear Dr. Sujit Kumar Jena

I am pleased to announce that after reviewing your CV, we have decided to offer you an internship for five months i.e. 21th January 2022 till 14th June 2022 at National Fertilizers Limited, Guna.

During the period of your Internship Program with us you shall be exposed to different processes. You will be required to be punctual, hardworking and inquisitive. We wish every success in your life and career.

Registrar
Amity University Madhya Pradesh
Gwalior

Dr. Samit Narula
Director
Amity School of Communication

LETTER OF INTERNSHIP

Date-17.01.2022

Dear Dr. Mahendra Gupta

I am pleased to announce that after reviewing your CV, we have decided to offer you an internship for five months i.e. 21th January 2022 till 27th June 2022 at Jiwaji University, Gwalior.

During the period of your Internship Program with us you shall be exposed to different processes. You will be required to be punctual, hardworking and inquisitive. We wish every success in your life and career.

Registrar
Amity University Madhya Pradesh
Gwalior

Dr. Sumit Narula
Director
Amity School of Communication

LETTER OF INTERNSHIP

Date-05.01.2022

Dear Dr. Pallavi Somvanshi

I am pleased to announce that after reviewing your CV, we have decided to offer you an internship for five months i.e. 10th January 2022 till 17th June 2022 at JNU, Delhi

During the period of your Internship Program with us you shall be exposed to different processes. You will be required to be punctual, hardworking and inquisitive. We wish every success in your life and career.

Registrar
Amity University Madhya Pradesh
Gwalior

Dr. Sumit Narula
Director
Amity School of Communication

LETTER OF INTERNSHIP

Date-09.01.2022

Dear Dr. Subhash

I am pleased to announce that after reviewing your CV, we have decided to offer you an internship for five months i.e. 12th January 2022 till 17th June 2022 at Maulana Azad Medical College, Delhi.

During the period of your Internship Program with us you shall be exposed to different processes. You will be required to be punctual, hardworking and inquisitive. We wish every success in your life and career.

Registrar
Amity University Madhya Pradesh
Gwalior

Dr. Sumit Narula
Director
Amity School of Communication

345

LETTER OF INTERNSHIP

Date-08.01.2022

Dear Dr. Khushhali M. Pandey

I am pleased to announce that after reviewing your CV, we have decided to offer you an internship for five months i.e. 13th January 2022 till 14th June 2022 at Maulana Azad National Institute of Technology, Bhopal

During the period of your Internship Program with us you shall be exposed to different processes. You will be required to be punctual, hardworking and inquisitive. We wish every success in your life and career.

Registrar
Amity University Madhya Pradesh
Gwalior

Dr. Sumit Narula
Director
Amity School of Communication

LETTER OF INTERNSHIP

Date-20.01.2022

Dear Dr. SS Vembar

I am pleased to announce that after reviewing your CV, we have decided to offer you an internship for five months i.e. 24th January 2022 till 21th June 2022 at Institute of Bioinformatics and Applied Biotechnology.

During the period of your Internship Program with us you shall be exposed to different processes. You will be required to be punctual, hardworking and inquisitive. We wish every success in your life and career.

Registrar
Amity University Madhya Pradesh
Gwalior

Dr. Sumit Narula
Director
Amity School of Communication

LETTER OF INTERNSHIP

Date-03.01.2022

Dear Dr. BC Komer

I am pleased to announce that after reviewing your CV, we have decided to offer you an internship for five months i.e. 05th January 2022 till 17th June 2022 at Maulana Azad Medical College, Delhi.

During the period of your Internship Program with us you shall be exposed to different processes. You will be required to be punctual, hardworking and inquisitive. We wish every success in your life and career.

Registrar
Amity University Madhya Pradesh
Gwalior

Dr. Sumit Narula
Director
Amity School of Communication

LETTER OF INTERNSHIP

Date-18.01.2022

Dear Dr Sadhna Shrivastav

I am pleased to announce that after reviewing your CV, we have decided to offer you an internship for five months i.e. 21th January 2022 till 27th June 2022 at Jiwaji University, Gwalior.

During the period of your Internship Program with us you shall be exposed to different processes. You will be required to be punctual, hardworking and inquisitive. We wish every success in your life and career.

Registrar
Amity University Madhya Pradesh
Gwalior

Dr. Sumit Narula
Director
Amity School of Communication

National Fertilizers Limited, Guna

Letter of Internship

Date- 15.06.2022

Dear Sujit Kumar Jena,

I am pleased to announce that after reviewing your CV, we have decided to offer you an internship for six months i.e. 21st june 2022 till 14th june 2022 at National Fertilizers Limited, Guna.

During the period of your Internship Program with us you shall be exposed to different process. You will be required to be punctual, hardworking and inquisitive. We wish every success in your life and career.

Registrar
Amity University Madhya Pradesh
Gwalior

Dr. Sumit Narula
Director
Amity School of Communication

Hansraj College, Delhi University

Letter of Internship

Date- 28.06.2022

Dear Archana Singh,

I am pleased to announce that after reviewing your CV, we have decided to offer you an internship for six months i.e. 21st june 2022 till 27th june 2022 at Hansraj college, Delhi University

During the period of your Internship Program with us you shall be exposed to different process. You will be required to be punctual, hardworking and inquisitive. We wish every success in your life and career.

Dr. Sumit Narula
Director
Amity School of Communication

Registrar
Amity University Madhya Pradesh
Gwalior

Satyawati College, Delhi University

Letter of Internship

Date- 28.06.2022

Dear Rajeev Singh,

I am pleased to announce that after reviewing your CV, we have decided to offer you an internship for six months i.e. 21st june 2022 till 27th june 2022 at Satyawati College, Delhi University.

During the period of your Internship Program with us you shall be exposed to different process. You will be required to be punctual, hardworking and inquisitive. We wish every success in your life and career.

Registrar
Amity University Madhya Pradesh
Gwalior

Dr. Sumit Narula
Director
Amity School of Communication

Certificate of Internship

Date-19.01.2022

Dear Dr. Sujit Kumar Jena,

I am pleased to announce that after reviewing your CV, we have decided to offer you an internship from 21st January 2022 till 14th June 2022.

During the period of your Internship Program with us you shall be exposed to different processes. You will be required to be punctual, hardworking and inquisitive. We wish every success in your life and career.

Dr. Sumit Narula
Director
Amity School of Communication

Registrar
Amity University Madhya Pradesh
Gwalior

Certificate of Internship

Date-14.01.2022

Dear Dr. GBKS Prasad,

I am pleased to announce that after reviewing your CV, we have decided to offer you an internship from 16th January 2022 till 1st June 2022.

During the period of your Internship Program with us you shall be exposed to different processes. You will be required to be punctual, hardworking and inquisitive. We wish every success in your life and career.

Dr. Sumit Narula
Director
Amity School of Communication

Registrar
Amity University Madhya Pradesh
Gwalior

Certificate of Internship

Date-19.01.2022

Dear Dr. V. Bhaskar,

I am pleased to announce that after reviewing your CV, we have decided to offer you an internship from 21st January 2022 till 27th June 2022.

During the period of your Internship Program with us you shall be exposed to different processes. You will be required to be punctual, hardworking and inquisitive. We wish every success in your life and career.

Dr. Sumit Narula
Director
Amity School of Communication

Registrar
Amity University Madhya Pradesh
Gwalior

Letter of Internship

Date-19.01.2022

Dear Dr Indrakant Singh,

I am pleased to announce that after reviewing your CV, we have decided to offer you an internship from 5th January 2022 till 13th June 2022.

During the period of your Internship Program with us you shall be exposed to different processes. You will be required to be punctual, hardworking and inquisitive. We wish every success in your life and career.

Dr. Sumit Narula
Director
Amity School of Communication

Registrar
Amity University Madhya Pradesh
Gwalior

रवीन्द्रनाथ मिश्र
अधिवक्ता
जिला विधिज्ञ संघ, भवन सं० 01
प्रथम तल, रूम नं० 02
बेतिया (प० चम्पारण)
मो० - 9430690965

Rabindra Nath Mishra
Advocate
Navoen Colony
St. Kabir Road, Banuchapra
Bettiah - 845438 (W. Champaran)
Ph. : 06254-243572

Ref. No.....

Date 11-8-2022

To Whom It May Concern

Certified that Sri Nikhil Kumar, Law Student, at A.U.M.P. at Gwalior was under training in my guidance at my office and court since dated 06-07-2022 to 10-08-2022 at Civil Court, Bettiah, West Champaran, Bihar. His training period was regular and he was very sincere in training. He is competent to help in drafting in civil matter. He has also participated in trail of civil cases with me in the court at District Civil Court, West Champaran at Bettiah, Bihar. I wish for his successful carrier.

Rabindra Nath Mishra
11-8-2022

R. N. Mishra
Counsel (Reg. No. [illegible])
CIVIL COURT, BETTIAH
(W. Champaran) Bihar

Dr. Sumit Narula
Director
Amity School of Communication

Registrar
Amity University Madhya Pradesh
Gwalior

INTERNSHIP CERTIFICATE

Amarnath Sharma

Senior Advocate

Civil Court, Agra

Office Address: 45, Panchimpuri

Sikandra

Agra, 282001

Phone No: 9927021220 Email: amarnathsharma919@gmail.com

Date: 10/08/2022

TO WHOM IT MAY CONCERN

This is to certify that Ms Prabhjot Walia, a student of School of Law- Amity University, Gwalior has successfully completed her internship of the 3rd semester of 31 days from 11th July 2022 to 10 August 2022 under the guidance of Amar Nath Sharma.

During the period of her internship program with us, she had been exposed to different processes and was found diligent, hardworking and inquisitive. I have found her to be motivated, have excellent behaviour and is punctual with her work.

We wish her every success in his life and career.

AMARNATH SHARMA
Advocate
Regn. No.- 2896/17
Mob.- 9927021220
Civil Court, Agra

Registrar
Amity University Madhya Pradesh
Gwalior

Dr. Sumit Narula
Director
Amity School of Communication

ADITYA ADHIKARI SENIOR ADVOCATE AND ASSOCIATES

1084, Pachpedi Road, Jabalpur, M.P. 482 001, 0761-4074077, 0761-2600154, associates.aasa@gmail.com, adhikaris1@yahoo.com

Ref. No. 17348/2022

CERTIFICATE OF INTERNSHIP

This is to certify that Ms. Vijayshree Naik, Second Year student of LL.B. (Hons.) 2021-24 of Amity University, Gwalior, has completed a one-month internship under my guidance with effect from 15/07/2022 to 15/08/2022, both days inclusive.

During her internship she has observed the legal proceedings in High Court and studied the drafting of cases including bail applications, writ petitions, criminal appeals etc.

Ms. Vijayshree Naik is hardworking, attentive, responsible and sincere at her work.

I wish her all the best for her future.

Adhikari

Aditya Adhikari,
Senior Advocate

Aditya Adhikari
Senior Advocate
1084 Pachpedi Road
Jabalpur 482001 M.P.

Registrar
Amity University Madhya Pradesh
Gwalior

Dr. Sumit Narula
Director
Amity School of Communication

adhikaris1@yahoo.com

associates.aasa@gmail.com

Arvind Singhal
Advocate
Chamber No. 5,
Agra Bar Association Building, Civil Courts, Agra

Residence : 192-A, Krishna Colony, Jeoni Mandi, Agra
Ph : (R) 0562-2823965, (M) 9837098260
E. Mail : arvindsinghaladv@mail.com

Date : 20.08.2022

TO WHOM SO EVER IT MAY CONCERN

This is to certify that SATYAVRAT PARMAR, Student of 1st Year (Semester III) of LL.B. Hons. (3 Years) AMITY UNIVERSITY MADHYA PRADESH worked at - ARVIND SINGHAL, ADVOCATE, AGRA as an intern and successfully completed his 1 months internship from 4th July, 2022 to 06th AUGUST, 2022 under my aid and advice. Apart from attending the Court proceedings before Trial Court, Agra he proficiently dealt with drafting of cases and matters related to Property Laws and its allied fields.

During the said period, I found his to be an avid learner, observer and hardworking who is pretty much motivated to complete the assignments in the given stipulated time period and requirements. The intern's performance and conduct was overall good. He exhibits industrial and corporate competency and organizational work efficiency.

I found her exceptionally well in the serving purpose of his internship program. I, wish the best for her bright and successful career.

(Arvind Singhal)
Advocate
ARVIND SINGHAL
Advocate
Room No.-5, Agra Bar Association Building, Civil Court, Agra
Mob.: 9837098260

Dr. Sumit Narula
Director
Amity School of Communication

Registrar
Amity University Madhya Pradesh
Gwalior

M.P.S. Raghuvanshi
ADDL. ADVOCATE GENERAL
STATE OF M.P.
&
President
High Court Bar
Association Gwalior

OFFICE OF THE ADVOCATE GENERAL
HIGH COURT OF M.P. BENCH CITY CENTER, GWALIOR
Off. Phone : (0751) 2230091, 2230269
Fax : 0751-2920269
Residence : C-1 Jawahar Colony, Lashkar, Gwalior
Phone : 0751- 4071131, 2364549 Mob. 094251 11335
Email: mpsraghu68@gmail.com

Date: 06.08.2022

TO WHOMSOEVER IT MAY CONCERN

This is to certify that **Nitendra Singh Rajawat** a student of I[st] year of 3 year LL.B. (Hons.) Course at Amity Law School, Gwalior (M.P.) of batch (2021-2024) has worked with me as an intern during month of July and August and successfully completed his internship on 6th August 2022.

He interned from **6th July to 6th August 2022**. During this internship, he assisted me on the various ongoing constitutional cases of High Court and showed keen interest in issues pertaining to constitution and basic human rights.

His work and assignment primarily included assistance in drafting of various documents and research in the substantive as well as procedural aspects of the various fields of constitution and allied law.

1. He helped me in a profound manner on the cases related PIL, Writs.
2. While assisting me in these issues he has done research work and case studies.
3. He also helped me in preparing various reports related to constitution.

He has good research skills and is sincere and honest in his efforts and towards the work assigned to him.

The work he has done during internship with us, the kind of effort and commitment he has shown during this short span of time is truly commendable. His understanding of constitution and related issues and keenness in that is excellent. I commend him for the kind of work he did.

I wish him all success for his future endeavors.

Dr. M.P.S. Raghuvanshi
(Additional Advocate General)

Dr. Sumit Narula
Director
Amity School of Communication

Registrar
Amity University Madhya Pradesh
Gwalior

M.P.S. Raghuvanshi
Addl. Advocate General
State of M.P.
&
President
High Court Bar
Association Gwalior

OFFICE OF THE ADVOCATE GENERAL
HIGH COURT OF M.P. BENCH CITY CENTER GWALIOR
Off. Phone : (0751) 2230091, 2230269
Fax : 0751-2920269
Residence : C-1 Jawahar Colony, Lashkar, Gwalior
Phone : 0751-4071131, 2384549 Mob. 094251 11335
Email: mpsraghu68@gmail.com

Date: 06.08.2022

TO WHOMSOEVER IT MAY CONCERN

This is to certify that **Prateek Agrawal** a student of I[st] year of 3 year LL.B. (Hons.) Course at Amity Law School, Gwalior (M.P.) of batch (2021-2024) has worked with me as an intern during month of July and August and successfully completed his internship on6th August 2022.

He interned from **6th July to 6th August 2022**. During this internship, he assisted me on the various ongoing constitutional cases of High Court and showed keen interest in issues pertaining to constitution and basic human rights.

His work and assignment primarily included assistance in drafting of various documents and research in the substantive as well as procedural aspects of the various fields of constitution and allied law.

1. He helped me in a profound manner on the cases related PIL, Writs.
2. While assisting me in these issues he has done research work and case studies.
3. He also helped me in preparing various reports related to constitution.

He has good research skills and is sincere and honest in his efforts and towards the work assigned to him.

The work he has done during internship with us, the kind of effort and commitment he has shown during this short span of time is truly commendable. His understanding of constitution and related issues and keenness in that is excellent. I commend him for the kind of work he did.

I wish him all success for his future endeavors.

Dr. M.P.S. Raghuvanshi
(Additional Advocate General)

Dr. Sumit Narula
Director
Amity School of Communication

Registrar
Amity University Madhya Pradesh
Gwalior

Tel : 0-94253-07724
Fax :- 91-751-4028774
E-mail :- prshgwl@yahoo.com

Prashant Sharma
Advocate

Date: 15-08-2022

CERTIFICATE OF INTERNSHIP

This is to certify that ***Tasbidaniya Sagar***, student of Amity Law School, Amity University, Gwalior of LL.B. (Hon.) branch has worked under my guidance from **15th of July, 2022 to 15th of August, 2022**.

I have found her to be a self-starter who is motivated, duty bound and hardworking, especially in the field of Litigation. She performed excellently with well behavior and she was punctual at time to report before me and leaves after me every single day. She worked sincerely on her assignments and her performance was ***Par Excellence***.

I wish her best of luck for her future.

(Prashant Sharma)
Advocate

Prashant Sharma
Advocate
33, Gayatri Nagar, Loco Ke Pass
Tansen Road, Gwalior

Dr. Sumit Narula
Director
Amity School of Communication

Registrar
Amity University Madhya Pradesh
Gwalior

ANOOP PATERIYA

ADVOCATE

Date: 07.08.2022

TO WHOMSOEVER IT MAY CONCERN

I Anoop Pateriya Sr. Advocate am a practicing at the High Court and District Gwalior I had the opportunity to work with Abhishek Dwivedi from 4th July to 5th August 2022. Abhishek Dwivedi was to provide legal research on the topics of Civil laws, Constitution and labour law, as well as Wages act. His work demonstrates excellent research skills and analytical ability. He assisted me with all the court work and proof reading of the documents and managing the legal activities of each day. Abhishek Dwivedi is hardworking, efficient and manages his time well, as he has always completed the assigned given to him within a time limit. During my interactions with him, I found him an ardent learner and motivated towards the task given to him.

Abhishek Dwivedi is passionate about Civil and labour law. His role as a legal intern was to provide legal research on the topics of Civil laws, Constitution as well as Wages act. His work demonstrates excellent research skills and analytical ability. He assisted me with all the court work and proof reading of the documents and managing the legal activities of each

He is good at research work and as a law student is well versed with the laws in India. He is a genuinely wonderful and compassionate law student who strives each day to make the world a better place. He is a diligent and sincere student. He is a keen learner and always willing to learn new things

I highly recommend him for his skills, character and her passion to make a difference. I wish him all the best for all her future endeavors. I would be happy to speak with you should you have any further questions.

(ANOOP PATERIYA)

Enrollment No. A61014221006

E-Mail- pateriyaanoop23@gmail.com

Anoop Kumar Pateriya
ADVOCATE
Reg No. 530/90

Dr. Sumit Narula
Director
Amity School of Communication

Registrar
Amity University Madhya Pradesh
Gwalior

DINESH SINGH CHOUHAN
Mob:- 9425750231
(Special Senior Public Prosecutor)
Gwalior M.P.

CERTIFICATE OF INTERNSHIP

This is to certify that **Priya Samadhiya** , a student of **Amity Law School, AUMP** has worked efficiently during the period of her internship from **11-07-2022 to 11-08-2022** with me and performed her work with best of her abilities and knowledge. She is obedient, hard working and loyal to the Institution. She is not only prompt in discharging the duties entrusted to her but always ready to do the same with great interest. She is having a good knowledge of law. She has assisted me in my office Work and discussed the legal points pertaining to cases and also visited the court proceedings.

I wish her a very good luck for future and a successful career. I recommend her a candidature for any future opportunity that she would apply for and trust that she would be able to perform the tasks entrusted upon her with utmost sincerity and devotion.

DINESH SINGH CHOUHAN
2003/99
दिनेश सिंह चौहान
(Special Senior Public Prosecutor)
ज्येष्ठ विशेष लोक अभियो

Dr. Sumit Narula
Director
Amity School of Communication

Registrar
Amity University Madhya Pradesh
Gwalior

NAVNEET VYAS
ADVOCATE
B.com L.L.B
CHAIRMAN
SATPURA LAW COLLAGE
CHHINDWARA

ADVOCATE

ADDRESS :-
WARD NO 15 NAI ABADI
BEHIND OLD JANPAT OFFIC
NEAR SBI GANJ BRANCH
CHHINDWARA 480001 (M.P)
MOB :- 9425147797

REF NO :- .....

DATE :- 15-08-22

CERTIFICATE

This is to certify that Ms. Nidhi Yadav, student of LL.B 2nd Semester, Amity Law School, AUMP have completed her Summer internship under my guidance. For period of 30 days, i.e. from 15-07-22 to 15-08-22.

I have found her focused, she is motivated, duty bound and Hard-working. She perform excellent with good self esteem and she was punctual at time to report before me everyday, She worked sincerely throughout her internship period.

I wish her All the best for future

नवनीत व्यास
अधिवक्ता
नई आबादी, छिन्दवाड़ा

Dr. Sumit Narula
Director
Amity School of Communication

Registrar
Amity University Madhya Pradesh
Gwalior

DINESH SINGH CHOUHAN
Mob:- 9425750231
(Special Senior Public Prosecutor)
Gwalior M.P.

CERTIFICATE OF INTERNSHIP

This is to certify that **Aditya Pal** , a student of **Amity Law School, AUMP** has worked efficiently during the period of his internship from **11-07-2022 to 11-08-2022** with me and performed his work with best of his abilities and knowledge. He is obedient, hard working and loyal to the Institution. He is not only prompt in discharging the duties entrusted to him but always ready to do the same with great interest. He is having a good knowledge of law. He has assisted me in my office Work and discussed the legal points pertaining to cases and also visited the court proceedings.

I wish him a very good luck for future and a successful career. I recommend him a candidature for any future opportunity that he would apply for and trust that he would be able to perform the tasks entrusted upon him with utmost sincerity and devotion.

DINESH SINGH CHOUHAN

(Special Senior Public Prosecutor)

दिनेश सिंह चौहान
ज्येष्ठ विशेष लोक अभियोजक
ग्वालियर Mob. 9425750

Dr. Sumit Narula
Director
Amity School of Communication

Registrar
Amity University Madhya Pradesh
Gwalior

DINESH SINGH CHOUHAN
Mob:- 9425750231
(Special Senior Public Prosecutor)
Gwalior M.P.

ADVOCATE

CERTIFICATE OF INTERNSHIP

This is to certify that **Pradeep Kumar**, a student of **Amity Law School, AUMP** has worked efficiently during the period of his internship from **11-07-2022 to 11-08-2022** with me and performed his work with best of his abilities and knowledge. He is obedient, hard working and loyal to the Institution. He is not only prompt in discharging the duties entrusted to him but always ready to do the same with great interest. He is having a good knowledge of law. He has assisted me in my office Work and discussed the legal points pertaining to cases and also visited the court proceedings.

I wish him a very good luck for his future and a successful career. I recommend him a candidature for any future opportunity that he would apply for and trust that he would be able to perform the tasks entrusted upon him with utmost sincerity and devotion.

DINESH SINGH CHOUHAN

(Special Senior Public Prosecutor)

दिनेश सिंह चौहान
ज्येष्ठ विशेष लोक अभियोजक
ग्वालियर Mob. 9425750231

Dr. Sumit Narula
Director
Amity School of Communication

Registrar
Amity University Madhya Pradesh
Gwalior

Gianender Tyagi
ADVOCATE

District & Sessions Court
Seat No. 115-L, North Wing, Opp. Town Park,
SECTOR-12, FARIDABAD - 121 007
Chamber No. 72, Ground Floor,
Lawyer's Chamber Building
Distt. Courts, Sector-12, Faridabad

Off-Cum Resi : 101, Gali No. 3, New Baselwa Colony,
Opp. Sector-29, Faridabad (Hr.), Mob.: 9810474766

Date : 30/08/2022

INTERNSHIP CERTIFICATE

THIS is to certify that Ms. Ritu Singh D/o Ajay Singh Resident of Dada Bhan Singh, Dau Nagar, Hasari, Jhansi, Uttar Pardesh, Pin Code 284135, a student of LL.B (Hons.) at Amity Law School, Amity University Madhya Pradesh, Gwalior pursued an internship in my chamber/office from 13-07-2022 to 13-08-2022.

During her Internship she studies files pertaining to various cases including civil, criminal and arbitration matters and assisted us with legal research work in the said cases and understood the procedure for filing cases in various forms. Further, She actively participated in discussion over legal matters and showed exemplary presence of mind in all court activities.

I felt that she possesses an inclusive mind, complimented by her personal capabilities, which will enable her to achieve great heights in legal profession. She has the potential to take new challenges and completes the assigned task in stipulated time frame.

I wish her a bright and prosperous future ahead.

GIANENDER TYAGI
Advocate
Distt. & Session Court Faridabad
Mobile No 9810474766

Gianender Tyagi
Advocate

Faridabad
Dated 30-08-2022

Dr. Samit Narula
Director
Amity School of Communication

Registrar
Amity University Madhya Pradesh
Gwalior

Neeraj Verma 1st Floor, Vinod Typing & Electrostate Advocate Khoobi ki Bajariya, near Old High Court District & Session Court Gwalior Madhya Pradesh 474009

ADVOCATE

neerajvermaadv25@gmail.com

CERTIFICATE OF INTERNSHIP

This to certify that **Mr. Shivansh Dwivedi**, student of **Amity Law School, Gwalior**
(AUMP) of **BALLB (H.)** owning **Enrolment No. A61011121012**, have completed his **3rd Semester** internship from **01/07/2022 to 02/08/2022** under my guidance.

I have found him to be self-starter who is motivated, duty bound, hardworking, punctual and result oriented. He worked sincerely and his performance was par Excellence.

I wish him Best of luck for his future.

NEERAJ VERMA
Advocate

Registrar
Amity University Madhya Pradesh
Gwalior

Dr. Sumit Narula
Director
Amity School of Communication

36

322

Nirmal Sharma
(Adv.)

Off:
6, Gayatri Vihar, Thatipur,
Gwalior (M.P.)
Mob: 94069-69331

Dated: 27 /07/2022

CERTIFICATE OF INTERNSHIP

I Feel happy to declare that Mr. Aryan Singh Bhadoriya S/o Mr. Shailendra Singh Bhadoriya who is pursuing his B.A.LL.B. (Hons) Semester Section-A Amity University Madhya Pradesh (Amity Law School, ALS) Gwalior has done his internship under me. He has done internship from 30th june,2022 to 27th july.2022.

Hereby, I Certify him for the work which he has done.

I Pray for his bright future and wishing him good luck.

Nirmal Sharma
Advocate
6,Gayatri Vihar
Thatipur, Gwalior
Signature

Registrar
Amity University Madhya Pradesh
Gwalior

Dr. Sumit Narula
Director
Amity School of Communication

823

Ram Bilash Singh

Advocate

Mob- 9430071826

Gaya district court

PIN- 823001

Date-11/08/22

CERTIFICATE OF EXCELLENCY

This is to certify that Sapna Senu D/O Gopal Krishna Yadav student of Amity University Madhya Pradesh of B.A LL. B(Hons) branch has worked under my guidance from 11 of July,2022 to 11 of August 2022.

I have found her to be self-starter who is motivated, duty bound and hardworking, especially in the field of litigation. She performed excellently with well behavior and she was punctual at time to report before me and leaves after me every single day. I am impressed with her communication skills, both verbal and written as well as her desire to learn.

My best wishes are with her in her carrier and academic pursuit.

Ram Bilash Singh Adv.
11-08-2022
RAM BILASH SINGH
ADVOCATE
ENR.NO. BR/333/2018

Registrar
Amity University Madhya Pradesh
Gwalior

Dr. Sumit Narula
Director
Amity School of Communication

824

RAJNISH SHARMA

Advocate

OFFICE- 47 APPARTMENT MORAR ENCLAVE COLONY GOLA KA MANDIR GWALIOR (M.P.)

Phone: +91 751 4034906 Email: adv.rajnish@gmail.com

CERTIFICATE OF INTERNSHIP

This is to certify that Miss Harshita Rana, D/o- Shri Kushal Jeet Rana, who is the student of 1st Year (2nd semester) of B.A.LL.B from Amity university Gwalior has successfully completed his internship with us.

His internship term was 1 month from 15-07-2022 to 15-08-2022.

As part of the internship program, he attended our firm and learned procedure and drafting.

During the internship, he found to be punctual, positive and performance oriented.

We wish success in his career.

RAJNISH SHARMA
ADVOCATE

Rajnish Sharma
Advocate
M P. High Court
Gwalior

Dr. Sunil Narula
Director
Amity School of Communication

Registrar
Amity University Madhya Pradesh
Gwalior

TAPENDRA SHARMA, ADVOCATE

CHAMBER No. 16, STATE BAR ASSOCIATION OF M.P. BUILDING, NEW HIGH COURT PREMISES, CITY CENTRE, GWALIOR (M.P.)

Email: tapendrasoch@gmail.com

Address: [illegible] Complex, next to Postal Office, City Centre Gwalior 474011, Mob. +91[illegible]

825

PLACE: GWALIOR

DATE: 10/08/2022

TO WHOMSOEVER IT MAY CONCERN

This is to certify that **Mr. Saurabh Shakhar**, student of B.A.LL.B. (Hons.), III Semester, 3rd Year, Amity Law School, Gwalior has interned under my guidance for a duration of one month from 11th July, 2022 to 10th August 2022, in furtherance of summer internship assigned to him.

During his tenure of work, he has carried out the entire task assigned to him in a diligent manner. He researched on various topics, upcoming laws and recent amendments. He assisted his seniors sincerely and handled various legal issues, procedures and proceedings related to Civil, Criminal and Constitutional matters before Gwalior Bench, M.P. High Court, Gwalior and Subordinate Courts.

I found him a diligent worker and enthusiastic learner, having ability to understand the client psychological behavior effectively. I appreciate his learning efforts and wish him a prosperous career in law.

Tapendra Sharma

(Advocate)

Gwalior Bench,

M.P. High Court

Tapendra Sharma
Advocate
M.P. High Court Gwl.
Mob. - 8602910001

Dr. Sumit Narula
Director
Amity School of Communication

Registrar
Amity University Madhya Pradesh
Gwalior

Mr. Brijendra Pratap Singh
Advocate
Civil Court, Gonda

Off/Res. :-
Seat No.
Civil Court
Gonda (U.P.)
Mob. : 9450519799

826

Internship Certificate

This is to certify that Mr. Shakti Singh student of Amity University Gwalior (M.P.) BA.LL.B. (Hons.) branch have completed his internship of 3rd semester of 1 month i.e. the period of 11.07.2022 to 10.08.2022 under my guidance.

I found him to be self starter who is motivated. Duty bound and hardworking. He performes excellent with behaviour and he was punctual at time to report before me day to day. He work sincerely on his assignment and his performance was par excellence.

I with him best of luck for his future

Mr . Brijendra Pratap Singh
Advocate
Civil Court, Gonda (U.P.)

12.2022
बृजेन्द्र प्रताप सिंह
दीवानी कचेहरी गोण्डा
पंजी0 सं0 2225/2001
मो0-9450519799

Dr. Sumit Narula
Director
Amity School of Communication

Registrar
Amity University Madhya Pradesh
Gwalior

एण्ड0 जिलेदार सिंह रावल
पता– करहल जिला
मैनपुरी उ0 प्र0

Adv. Jiledar Singh Rawal
Add- Karhal Dist. Mainpuri U.P.
Mob- 8265828129,8954049351

827

To Whom it May Concern

Certified That Mr. Ashish Yadav, Law Student, At A.U.M.P. at Gwalior Was Under training in my guidance at my office and court since dated 10-07-2022 to 11-08-2022 at civil court, Mainpuri Uttar Pradesh. His training period was regular and he was very sincere in training. He is competent to help in drafting in civil matter. He has also participated in trail of civil cases with me in the court at district civil court , Mainpuri Uttar Pradesh. I wish for his successful carrier.

जिलेदार सिंह रावल
एडवोकेट
सिविल कोर्टस, मैनपुरी
रजि.नं.–5569/92
Mob-8954049351

Dr. Sumit Narula
Director
Amity School of Communication

Registrar
Amity University Madhya Pradesh
Gwalior

328

CERTIFICATE OF INTERNSHIP

This is to certify that

Adarsh Singh

Student of Amity Law School, Amity University, Madhya Pradesh Gwalior has been successfully completed an internship in

CIVIL, CRIMINAL, WRIT PETITIONS, SERVICE MATTERS

From my law firm

from 7th July 2022 to 10th August 2022
Under Guidance of

Dr. J.P. Kushwah, Advocate

During period of internship, he has drafted and prepared various Writ Petitions, along with relevant law and citations.

He is diligent, hard working, and inquisitive.

We wish for his success in his life and career.

Date-10-08-2022
Place- Gwalior

Signature

Dr. J.P. Kushwah
Advocate, M.P. High Court
Behind Metro Tower New Collectorate
Rd. Lashkar Gwalior

Dr. Sumit Narula
Director
Amity School of Communication

Registrar
Amity University Madhya Prade
Gwalior

ANIL KUMAR J. SHAH
ADVOCATE

M.A.,L.L.B
[illegible]
[illegible]

RESI. & OFFICE :-
NEAR BIG TAMPLE,
PRATAPPURA BURHANPUR
M.P. 450331
MOB : [illegible]

829

This is certify that Miss Pooja singh pursuing his BA.L.L.B.(h) from Amity University Madhya Pradesh has successfully completed his intership at district court Burhanpur from 13th July 2022 to 13th August 2022.

During the course of his internship, she completed and assisted years in the following task.

- Made a presentation on "The protection of women from domestic violence act,2005".
- Maintenance act,1956 sec 125 CrPC.
- section 24 & 25 of Hindu marriage Act,1995.
- section 9 of Hindu Marriage Act, 1995.
- Dishoour of cheques sec 138 (under section 142 CrPC 1973).
- Madhya Pradesh Land Revenue Code 1959 sec 109, 110 & 178.

During the tenure of his internship, we obsered that that she was very enthusiastic towards the tasks assigned & eager to learn. The quality of his work was satisfactory. She responded well in a team atmosphere & participated fervently in discussions.

we take his opportunity to wish him all the best for his future and endeavours.

Anil shah
(Senior Advocate)

[illegible]

Registrar
Amity University Madhya Pradesh
Gwalior

Dr. Sunil Narula
Director
Amity School of Communication

830

SHIVENDRA SINGH KUSHWAH
ADVOCATE
M.P. HIGH COURT, GWALIOR

Office- A.M. 68 DD Nagar
Gwalior (M.P.)
Mob.- 9691236765

DATE- 08/08/2022

CERTIFICATE OF EXCELLENCY

This is to certify that **Kritika Singh** D/O **Mrs. Renu Singh** of **AMITY UNIVERSITY MADHYA PRADESH** of B.A. LL.b branch , has worked under my guidance from **12 of July 2022** to **08 of August 2022**.

I have found her to be a self-starter who is motivated, duty bound and hardworking, especially in the field of litigation. She performed excellently with well behaviour and she was punctual at time to report before me and leaves after me every single day. She worked sincerely on her assignment and her performance was **Par Excellence.**

I wish her best of luck for her future.

Dr. Sunil Narula
Director
Amity School of Communication

(Shivendra Singh Kushwah, Advocate)

Registrar
Amity University Madhya Prad
Gwalior

331

Thatikonda Sadashivudu
Advocate
District Court, Warangal

Office: 8-9-144, Bandelli Street
Warangal- 506006, Telangana
Mobile No.- 9848073152

Date: 13/08/2022

CERTIFICATE OF EXCELLENCY

This is to certify that P. River D/o Sri Jayakar Rao student of B.A., LL.b (Hons) at Amity University has worked under my guidance from 7 July, 2022 to 4 August, 2022.

During the period of internship, I have found her to be a self-starter who is motivated, duty bound and hardworking. She performed well with good behavior and she was punctual. She worked sincerely on her assignments and her performance was *Par Excellence*.

I wish her best of luck for her future endeavours.

(Sadashivudu, Advocate)

Thatikonda Sadashivudu
ADVOCATE
H.No. 8-10-101, Sadashiva N
Girmajipet, WARANG
Cell: 98480731

Dr. Sumit Narula
Director
Amity School of Communication

Registrar
Amity University Madhya Prade
Gwalior

अनिल कुमार धगट
एम.एस.सी.एल.एल.बी.(एडवोकेट)
रजि..नं. MP 761/1973

क्रिश्चियन कालोनी, बालाकोट
रोड, दमोह (म.प्र.)
पिन-470661
मो.नं. 9826463648

832

क्रमांक.....

दिनांक 12-9-2022

Certificate of Internship

This is to certify that Mr. Harshit Tiwari S/o Shri Arvind Tiwari Advocate Student of AMITY UNIVERSITY MADHYA PRADESH. Of B.A. LL.B. Branch has worked under my guidance as Intern from 4th July 2022 to 4th August 2022.

I have found him to be a self-starter who is motivated, duty bound and hardworking, especially in the field of litigation. He performed excellently with well behavior and he was punctual at time to report before me and leaves after me every single day. He worked sincerely on her assignment and her performance was par Excellence.

I with him best of luck for his future.

ANIL KUMAR DHAGAT
Advocate
Reg. No. M.P./761/1973

(Anil Kumar Dhagat)

Dr. Sunil Narula
Director
Amity School of Communication

E-mail-anil_dhagat@yahoo.co.in (07812)- 222814

Registrar
Amity University Madhya Pradesh
Gwalior

832

ADVOCATE SANJAY MADHUSUDHAN GAUTAM

DISTRICT AND SESSIONS COURT, BALAGHAT, MADHYA PRADESH
CONTACT – 94070 68353, 70066 7617
ENROLL.NO. M.P.-973/1989

TO WHOMSOEVER IT MAY *CONCERN*

THIS IS TO CERTIFY THAT **MR. ANURAG SHRIVASTAVA STUDENT AMITY UNIVERSITY GWALIOR M.P** WAS ATTACHED WITH MY OFFICE FOR **28 DAYS** FROM 4TH OF JULY TO 2ND OF AUGUEST

DURING THE SPAN OF HIS INTERNSHIP, HE HAS WORKED WITH ME ON VARIOUS CIVIL AND CRIMINAL CASES. HE WAS ACCOMPANYING ME TO THE COURTS, HE HAD VERY GOOD OPPORTUNITY TO OBSERVE COURTROOM TECHNIQUES AND SKILLS, WHICH I AM SURE, WOULD STAND HIM IN GOOD STEAD IN THE FUTURE.

MR. ANURAG DURING HIS PERIOD OF INTERNSHIP, CARRIED OUT THE EXERCISES ASSIGNED TO HIM IN EFFICIENT MANNER. HE DEMONSTRATED GOOD SKILLS AND STRATEGY WITH SELF-LEARNING ATTITUDE TO LEARN NEW SKILLS. HE ALSO GOT TO KNOW ABOUT VARIOUS PROVISIONS RELATED TO NI ACT 1881, IPC, CRPC, HINDU MARRIAGE ACT 1955 ETC.I FOUND HIM TO BE VERY DISCIPLINED, HARD-WORKING AND PUNCTUAL AND HIS PERFORMANCE WAS **PAR EXCELLENCE.**

I WISH HIM THE VERY BEST FOR THE FUTURE.

RESIDENCE AND OFFICE – WARD NO.29, HANUMAN CHOWK, STATION ROAD, BALAGHAT - 481001

Dr. Sumit Marula
Director
Amity School of Communication

Registrar
Amity University Madhya Pradesh
Gwalior

834

MANISH ANAND

(ADVOCATE)

INTERNSHIP CERTIFICATE

This is to certify that **Mr. Yashvardhan Singh Thakur S/o Sh.Yogendra Singh Thakur** pursuing in 3rd semester 2nd year, student of Amity University Madhya Pradesh has worked as in intern with me from 1st July 2022 to 30th July 2022 in Gwalior District Court and Subordinate Courts.

During his tenure of work he has carried out the entire task assigned to him in a diligent manner. He research on various topics upcoming laws and recent amendments in the office he assisted the seniors sincerely and handled various legal issues procedures and proceedings related to Civil, Criminal and Constitutional matter before District Court and subordinate courts of Gwalior Madhya Pradesh.

I found him a diligent worker and enthusiastic learner having ability to understand the client psychological behaviour efficiently.

Manish Anand
Advocate
M.P. High Court
Jamdar Khana,Darjioli
Lashkar Gwalior (M.P.)
Mob:-9425771063

31st July 2022
Gwalior

Manish Anand
(Advocate)

21 Jamdar Khana, Darji Oli, Lashkar Gwalior Madhya Pradesh -474001
Tel: 0751-4923311, M: +91-9425771063, Email- aslawassociates87@gmail.com

Dr. Sumit Narula
Director
Amity School of Communication

Registrar
Amity University Madhya Pradesh
Gwalior

835

RAJESH SINGH PARMAR

ADVOCATE

DISTRICT & SESSION COURT MORENA (M.P.)

OFF/RES :- 317/38 NEW GANDHI COLONY MORENA (M.P.)

CONTACT :- 96300-62790

EMAIL :- rspm99@gmail.com

S.N. ...2...

DATE .....

--: INTERNSHIP CERTIFICATE :--

This is to certify that **Ishika Singhal**, student of amity university Gwalior (M.P.), B.A. LL.B. (hons.) has successfully completed her internship of 3rd semester of one month from the period of 01-July-2022 to 05-August-2022 under my guidance.

She is extremely meticulous, diligent, motivated and responsible in discharging her duties, she has duly accomplished all the task assigned to her punctually, with utmost sincerely and due diligence.

I wish her all the best for her future endeavours.

राजेश सिंह परमार
एडवोकेट
RAJESH SINGH PARMAR
मुरैना (म.प्र.)
ADVOCATE, MORENA (M.P.)

Dr. Sumit Narula
Director
Amity School of Communication

Registrar
Amity University Madhya Pradesh
Gwalior

836

A.K. SINGH GAHARWAR
Advocate
Waidhan, Distt. Singrauli

Residence:
House No. 742, Indrapuri Residential colony, Dhoti, Ward No. 31, P.O.- Waidhan, Distt. Singrauli (M.P.)
Mo:- 09425391130, 09575133230
E-Mail advgaharwar@gmail.com

Date:- 12/08/2022

INTERNSHIP CERTIFICATE OF DISTRICT COURT

This is to certify that KARTIKEY SINGH CHANDEL S/O SUNIL SINGH CHANDEL student of AMITY UNIVERSITY (M.P.) of BA. LL.B branch, has worked under my guidance from 2nd July to 29th July 2022.

I have found him to be a self-starter who is motivated, duty bound and hardworking, especially in the field of litigation. He performed excellently with well behavior and he was punctual at time to report before me and leaves after me every single day. He worked sincerely on his assignment and his performance was Par excellence.

I wish him best of luck for his future.

12.08.2022
A.K. Singh Gaharwar
ADVOCATE
(ADVOCATE SINGH GAHARWAR)

Dr. Sumit Narula
Director
Amity School of Education

Registrar
Amity University Madhya Pradesh
Gwalior

337

CERTIFICATE

This Is To Certify **That AYUSH SINGH TOMAR S/O RAGHVENDRA SINGH TOMAR** Student Of **AMITY UNIVERSITY GWALIOR MP, B.A. L.L.B** 3sem Has Successfully Completed practically training under the Guidance of **Adv. Prem Singh Bhadoriya**

We wish him bright future ahead.

Prem Singh Bhadouria
(Advocate)
Member
State Bar Council M.P.
Signature Of Guide

Dr. Sumit Narula
Director
Amity School of Communication

Registrar
Amity University Madhya Pradesh
Gwalior

CERTIFICATE

830

Nitin Agarwal
Advocate
(M.P./Adv./2004/2000)

ADVOCATE

Braham Kunj, Dahimandi,
Daulatganj, Lashkar, Gwalior
(M.P.) - 474001
Mob. : (+91) 9425120540

TO WHOM IT MAY CONCERN

This is to certify that Ms. Vaishali Samadhia Student of B.A. LL.B (Hons), Third Semester, in the II year at Amity University, Gwalior, completed her internship with Nitin Agarwal Advocate at The High Court of Madhya Pradesh Bench at Gwalior (Madhya Pradesh). She interned for a period from 11 July 2022 to 07 August 2022.

As an intern, Ms. Vaishali Samadhia is responsible and she assists me very well. As a part of rigorous internship training, Ms. Vaishali Samadhia handed over various compliances in the court while assisting me and my associates. She further assisted in research work and drafting of various Legal Notices, petitions and written statements. She is sincere, hard working intern and has tremendous potential and talent to successfully pursue this profession. I wish him all the best for her future endeavors.

Date: 13.08.2022

(NITIN AGARWAL)
Advocate

NITIN AGARWAL
ADVOCATE
BRAHAM KUNJ, DAHIMANDI
DAULATGANJ, LASHKAR, GWALIOR

Dr. Sumit Narula
Director
Amity School of Communication

Registrar
Amity University Madhya Pradesh
Gwalior

J. P. ASSOCIATES

ADVOCATES & SOLICITORS

632

TO WHOMSOEVER IT MAY CONCERN

INTERNSHIP CERTIFICATE

This is to certify that Ms. Prisha Bansal, a student of B.A. LL.B. (Hons.) of Amity Law School, Amity University Madhya Pradesh, Gwalior has successfully completed his internship from 05/07/2022 to 06/08/2022 under my guidance.

During this period, she researched on various topics pertaining to Intellectual Property including various basics of Intellectual Property, Basic and Leading case laws, the procedure and manner established under the various IP Laws, new and recent updates in the IP Law, etc. She performed well in all the tasks assigned to her. I have found her sincere and hardworking.

I wish her all the best for her future endeavors.

Signed on this the 10th day of August, 2022

For J.P. Associates

Praveen Agrawal, Advocate

Enrolment No.: MP/820/2003

Registrar
Amity University Madhya Pradesh
Gwalior

320-Tulsi Vihar, Behind S.B.I. Zonal Office, City Center, Gwalior - 474011 (M.P.)
Website : jpassociates.co.in, E-mail: jpassociates1@gmail.com
Mobile : 98270 64067, 98266 54067

Dr. Sumit Narula
Director
Amity School of Communication

CERTIFICATE

This is to certify that, Ms. Bhuvaneswari Royal Ummadisetty a student a student of II semester Integrated B.A. LL.B(Hons) Course, Amity Law School, Amity University, Gwalior, Madhya Pradesh, has completed her two weeks internship from:15-07-2022 to 30-07-2022 in District Court, Ongole, she observed the Court Proceedings in Various Courts at Ongole, during his internship period.

Hence, the Certificate.

PRL.DISTRICT COURT

DATED: 01-08-2022.

Chief Administrative Officer
Prl. District & Sessions Court
Prakasam at Ongole.

Chief Administrative Officer
Prl. District Court, ONGOLE.

To

Ms. Bhuvaneswari Royal Ummadisetty
Student of II semester Integrated B.A. LL.B(Hons) Course,
Amity Law School, Amity University,
Gwalior, Madhya Pradesh,
Mobile No.9611391652

Registrar
Amity University Madhya Pradesh
Gwalior

Dr. Sumit Narula
Director
Amity School of Communication

Dis.No.	3872
DATE:	1-8-2022

narzo shot by ROYAL
2022/03/07 20:03

841

DEEP SHIKHA BHARATI
ADVOCATE
SUPREME COURT OF INDIA

Ref No… Date: 16.07.2022

TO WHOM SO EVER IT MAY CONCERN

This is to certify that Mr.Tejas Shukla , B.A., LL.B.(Hons.) of 1st year(II semester) Amity University, Madhya Pradesh, Gwalior has undergone an internship under me from the period 1st July 2022 to 15th day of July 2022 (both days inclusive).

Mr. Tejas Shukla visited Delhi High Court and has attended proceedings along with me. His internship included visit to District Courts(Patiala House Court and Tees Hazari District Court) where he attended court proceedings in Civil matter.

He had complete involvement with the work as he has assisted me in research of case laws and in drafting related to hazardous activities (M.C. Mehta V. union of India) about Tort in negligence matters in Civil laws and Consumer Protection. He has obtained a good experience of court matters and its functioning and as well his honest dedication and interest are his most remarkable traits. He has also assisted me in my case of ESIC V. DELHI EXPORT UNION and 2 other undergoing cases in which he got the opportunity of visiting the above mentioned courts.

Dr. Sumit Narula
Director
Amity School of Communication

Registrar
Amity University Madhya Pradesh
Gwalior

Mr. Tejas Shukla is diligent, meticulous and has good legal aptitude. He came as an intern eager to learn and give the best of his output when so required. I am confident that he will be successful in the legal field.

I wish his all success in life.

(DEEP SHIKHA BHARATI)

Lawyers Chamber; Supreme Court of India, New Delhi-1; Mob:0-9599552061;9654442061
e-mail: bhushan.deepshikha137@gmail.com;bhartibhushanassociates@gmail.com

Registrar
Amity University Madhya Pradesh
Gwalior

Dr. Sumit Narula
Director
Amity School of Comm

342

Ajay Kumar Parashar
(Adv)
Gwalior, High Court
Gwalior MP
Mob. 9806545230
Dated: 29 /07/2022

CERTIFICATE OF INTERNSHIP

I feel happy to declare that Mr. Mridul Dwivedi S/o Mr. Kirti Kumar Dwivedi who is pursuing his B.A.LL.B. (Hons) Semester Section-A from Amity University Madhya Pradesh (Amity Law School, ALS) Gwalior has done his internship under me. He has done internship from 1st july,2022 to 29th july,2022.

Hereby, I Certify him for the work which he has done.

I Pray for his bright future and wishing him good luck.

Ajay

Ajay Kumar Parashar

Advocate
Ajay Kumar Parashar
Advocate (Reg. No. 963/12
M.P. High Court Gwalior

Dr. Sumit Narula
Director
Amity School of Communication

Registrar
Amity University Madhya Prades
Gwalior

843

IN THE COURT OF FOURTH CIVIL JUDGE JUNIOR DIVISION, SHAJAPUR(M.P.)

CERTIFICATE

This is to certify that Mr. Sanskar Sharma S/o Shri Joy Sharma Student Of B.A.L.L.B (Hons.) 3rd Semester Amity University Gwalior has interned at District & Sessions Court, Shajapur From **12-07-2022** To **12-08-2022.** During this period he observed the court proceedings in both Civil & Criminal cases.

During the internship his conduct was found good. We wish him best for his future endeavours.

13.08.22.

Aniruddha Jain
Fourth Civil Judge Junior Division
Shajapur (M.P.)
अनिरूद्ध जैन
चतुर्थ सिविल न्यायाधीश कनिष्ठ खण्ड
शाजापुर जिला शाजापुर म०प्र०

Place:- Shajapur
S.No.:-
Date:- 13-08-2022

Dr. Sumit Narula
Director
Amity School of Communication

Registrar
Amity University Madhya Pradesh
Gwalior

MANISH ANAND

(ADVOCATE)

INTERNSHIP CERTIFICATE

This is to certify that **Miss. Kirtika Bhola D/o Sh. Kaushal Kumar** pursuing in 3rd semester 2nd year, student of Amity University Madhya Pradesh has worked as in intern with me from 1st July 2022 to 30th July 2022 in Gwalior District Court and Subordinate Courts.

During her tenure of work she has carried out the entire task assigned to her in a diligent manner. She research on various topics upcoming laws and recent amendments in the office she assisted the seniors sincerely and handled various legal issues procedures and proceedings related to Civil, Criminal and Constitutional matter before District Court and subordinate courts of Gwalior Madhya Pradesh.

I found her a diligent worker and enthusiastic learner having ability to understand the client psychological behaviour efficiently.

Manish Anand
Advocate
M.P. High Court
Jamdar Khana,Darjioli
Lashkar Gwalior (M.P.)
Mob:-9425771063

31st July 2022
Gwalior

Manish Anand
(Advocate)

21 Jamdar Khana, Darji Oli, Lashkar Gwalior Madhya Pradesh -474001
Tel 0751-4923311, M: +91-9425771063, Email- aslawassociates87@gmail.com

Dr. Sumit Narula
Director
Amity School of Communication

Registrar
Amity University Madhya Pradesh
Gwalior

Anuj singh bundela

Advocate

Datia disttt. Court

Datia [M.P]

Phone no. .....

CERTIFICATE

This is to certify that MR. SHASHANK KHARE STUDENT of BALLB [HONS.] 1st YEAR at AMITY UNIVERSITY , GWALIOR [M.P] has doing him INTERNSHIP from 11th of july 2022 to 8th august 2022 in my office.

During him INTERNSHIP , he got himself acquainted with various laws and legal procedures . he was very attentive and bonafide student . he followed all the rules and regulations and did good research work.

बुन्देला लॉ चेम्बर
साहिब सिंह बुन्देला अनुज सिंह बुन्देला
रजि.नं. 1724/90 रजि.नं. 560/15
M.9993922674 M.8839885702
ANUJ SINGH BUNDELA

ADVOCATE

Anuj Singh Bundela
5/8/2022

बुन्देला लॉ चेम्बर
साहिब सिंह बुन्देला अनुज सिंह बुन्देला
रजि.नं. 1724/90 रजि.नं. 560/15
M.9993922674 M.8839885702

Registrar
Amity University Madhya Pradesh
Gwalior

Dr. Sumit Narula
Director
Amity School of Communication

341

MANISH ANAND

(ADVOCATE)

INTERNSHIP CERTIFICATE

This is to certify that **Miss. Pranjali Chauhan D/o Sh. Manoj Singh Chauhan** pursuing in 3rd semester 2nd year, student of Amity University Madhya Pradesh has worked as in intern with me from 1st July 2022 to 30th July 2022 in Gwalior District Court and Subordinate Courts.

During her tenure of work she has carried out the entire task assigned to her in a diligent manner. She research on various topics upcoming laws and recent amendments in the office she assisted the seniors sincerely and handled various legal issues procedures and proceedings related to Civil, Criminal and Constitutional matter before District Court and subordinate courts of Gwalior Madhya Pradesh.

I found her a diligent worker and enthusiastic learner having ability to understand the client psychological behaviour efficiently.

Manish Anand
Advocate
M.P. High Court
Jamdar Khana,Darjioli
Lashkar Gwalior (M.P.)
Mob:-9425771063

31st July 2022
Gwalior

Manish Anand
(Advocate)

21 Jamdar Khana, Darji Oli, Lashkar Gwalior Madhya Pradesh -474001
Tel: 0751-4923311, M: +91-9425771063, Email- aslawassociates87@gmail.com

Dr. Sumit Narula
Director
Amity School of Communication

Ref. _____ Date: _____

CERTIFICATE

TO WHOM IT MAY CONCERN

This is to certify that Ms. Ambika Sharma, D/o Mr. Brajesh Sharma , a student of 3(III) semester, B.A. LL.B. (Hons.) at Amity Law School, Amity University Madhya Pradesh has successfully completed a month long internship (from date 12.07.2022 to date 13.08.2022) at K.P. Mishra & Associates, Gwalior.

During the period of her internship she was involved in various activities, the most significant of which are:

1. Research concerning the Local Laws of Madhya Pradesh,
2. Drafting of revision petitions, appeals and replies,
3. Filing of petitions and interim documents,
4. Research concerning case laws relating to provisions of Central Laws,
5. Observing court proceedings and assisting with the same.

Throughout the duration of her internship, she was found to be hardworking' enthusiastic and systematic in her work. Her overall performance can be rated as well beyond satisfactory.

I wish her success in all of her future endeavours.

K.P. Mishra

Advocate,(Reg. No. 29/2002)

High Court of Madhya Pradesh

Dr. Sumit Narula
Director
Amity School of Communication

Registrar
Amity University Madhya Pradesh
Gwalior

248

WAGH & ASSOCIATES

Advocates & Solicitors

ARPITA WAGH

Enrl No. 1395 /2012

Office Add: 30 Sindhi Colony , kampoo , Gwaliór (M.P.)

Gmail : arpita.wagh198@gmail.com

INTERNSHIP CERTIFICATE

This is to certify that Sanjana Shrivastav who is Student of B.A.LL.B. (Hons) IInd Semester Of AMITY UNIVERSITY MADHYA PRADESH , Amity School Of Law , Gwalior (M.P.) . Has undergone Internship as per the project of the university with ME from 4 July 2022 to 12 August 2022 . She learned the court proceeding of SUBORDINATE COURT OF MADHYA PRDESH GWALIOR & THE HIGH COURT OF MADHYA PRADESH BENCH AT GWALIOR . She also visted the court rooms and also read few judgements and had a legal discussion on it .

She is hardworking , sincere & active in the field of Law . I wish for his bright future ahead .

DATE :

PLACE : GWALIOR (M.P.)

Mrs Arpita Wagh (Dub...
(Advocate
En No 1395/2012

ADV. ARPITA WAGH

(MP- 1395 / 2012)

Dr. Sumit Narula
Director
Amity School of Communication

Registrar
Amity University Madhya Pradesh
Gwalior

349

Sharma & Khan Law Offices

Date: 20.08.2022

TO WHOMSOEVER IT MAY CONCERN

This is to certify that Ms. Vanshita Dubey, 2nd year student of Amity University Gwalior worked as an intern in my office from 1st July 2022 to 30th July 2022. During this tenure, Vanshita assisted me in legal research in various civil and criminal matters. She has also prepared case notes which were really helpful. Further, her work involved managing day-to-day cases, coordinating directly with clients and regularly attending proceedings before the Hon'ble High Court of Madhya Pradesh at Gwalior, and District Court of Datia (M.P.).

I found her extremely efficient, hard-working and dedicated. She has maintained complete honesty and sincerity while rendering all the above-mentioned duties.

I wish her the best in all his future endeavors.

Harshvardhan Sharma

Advocate

Registrar
Amity University Madhya Prade
Gwalior

9439474295 sharmaharshvardhan71@gmail.com Flat 205,SF, Vincom Plaza
Shinde ki Chhawni
Gwalior:474001

Dr. Sumit Narula
Director
Amity School of Communication

850

B.P.Singh Advocate

M.P. High Court Gwalior (M.P.)

OFFICE:- IN FRONT OF ARORA BHABHAN SHINDE KI CHHAWANI LASHKAR GWALIOR (M.P.)
MOB.NO. 09827587185, 8839565230
Email:- adv.bpsingh.14@gmail.com

Date : 18-08-2022

CERTIFICATE OF EXCELLENCY

This is to certify that Ritika Kushwaha D/o Rakesh Kumar Kushwaha Student of Amity University Madhya Pradesh of B.A LL.B branch, has worked under my guidance from 11 of July,2022 to 11 August 2022 .

I have found her to be a self-starter who is motivated, duty bound and hardworking, especially in the field of litigation. She performed excellently with well behavior and she was punctual at time to report before me and leaves after me every single day. She worked sincerely on her assignment and her performance was Par Excellence.

I wish her best of luck for her future.

B.P. Singh Advocate
(Bhanu Pratap Singh,
Advocate)

Dr. Sumit Narula
Director
Amity School of Communication

Registrar
Amity University Madhya Pradesh
Gwalior

R.K SHRIVASTAVA

Advocate

M.P HIGH COURT, GWAIOR

Office: At High Court

Beti Bachao Chowraha

Shinde Colony Gwaior(M.P)

Mob: 9977903065

DATE: 10-08-2022

CERTIFICATE OF EXCELLENCY

This is to certify that Aanna Sudan D/O Shri Ratan Deep Sudan Student of Amity University Madhya Pradesh of B.A, L.L.B (H) branch, has worked under my guidance from 25 of July,2022 to 10 August,2022.

I have found her to be a self-starter who is motivated, duty bound and hardworking, especially in the field of litigation. She performed excellently with well behavior and she was punctual at time to report before me and leaves after me every single day. She worked sincerely on her assignment and her performance was Excellence.

I wish her best of luck for her future.

(R.K Shrivastava, Advocate)

Registrar
Amity University Madhya Pradesh
Gwalior

Dr. Sumit Narula
Director
Amity School of Communication

852.

District and Sessions Court, Mahoba

CERTIFICATE OF INTERNSHIP

This certificate is awarded to

NIMISHA SAXENA

from AMITY UNIVERSITY, MADHYA PRADESH

to Commemorate his completion of internship at

District Court & District Legal Services Authority, Mahoba

from 18.07.2022 to 15.08.2022

DLSA Secretary
Mahoba

Registrar
Amity University Madhya Pradesh
Gwalior

10/08/2022.
District Judge
Mahoba
District Judge
Mahoba

Dr. Sumit Narula
Director
Amity School of Communication

RAM BHROSE SHARMA

(ADVOCATE)

INTERNSHIP CERTIFICATE

This is to certify that **Miss. Anushka Anand D/o Shri. Manish Anand** pursuing in 3rd semester 2nd year, student of Amity University Madhya Pradesh has worked as in intern with me from 1st July 2022 to 30th July 2022 in Gwalior District Court and Subordinate Courts.

During her tenure of work she has carried out the entire task assigned to her in a diligent manner. She research on various topics upcoming laws and recent amendments in the office she assisted the seniors sincerely and handled various legal issues procedures and proceedings related to Civil, Criminal and Constitutional matter before District Court and subordinate courts of Gwalior Madhya Pradesh.

I found her a diligent worker and enthusiastic learner having ability to understand the client psychological behaviour efficiently.

Ram Bhrose Sharma
Advocate
M.P. High Court
Brij Vihar Colony
Nai Sadak Gwalior
Mob:-9826290987

31st July 2022
Gwalior

Ram Bhrose Sharma
(Advocate)

Brij Vihar Colony, Nai Sadak, Lashkar Gwalior Madhya Pradesh -474002
M: +91-9826290987, Email- rambhrosesharmaadvocate@gmail.com

Dr. Sunil Narula
Director
Amity School of Communication

Registrar
Amity University Madhya Pradesh
Gwalior

954

N-K-CHATURVEDI
Central Govt. Counsel
M.P. HIGH COURT, GWALIOR

Contact :
: 9009168891
Office: Jayendraganj, Lashkar, Gwalior (M.P.)

Ref: Nil.

Date: 16/08/2022

TO WHOMSOEVER IT MAY CONCERN

It is to certify that Mr. Raunak Jain S/o Shri Vivek Jain Student of B.A. LL.-B., Amity University, has successfully completed his one month internship from 21th July to 16 August 2022. He worked as a Legal intern.

I found that he is punctual, deligent and inquisitive towards his task.

I wish his good luck i academics ahead.

N.K. Chaturvedi
Central Government Advocate
M.P. High Court, Gwalior (M.P.)

Dr. Sumit Narula
Director
Amity School of Communication

Registrar
Amity University Madhya Pradesh
Gwalior

055

SUMIT NARAYAN YADAV
9005338062

(ADVOCATE)

Mob:

ADD: Room no. 12, near Diwani kacheri ,Kanpur Dehat

Uttar Pradesh

CERTIFICATE OF INTERNSHIP

This is to certify that **Ashish Kumar** student of **Amity Law School, Gwalior M.P** of **B.A LLB(H)** has efficiently completed his internship during the period from **11-07-2022 to 05-08-2022** with me and performed his work with best of his abilities and knowledge.

I have found him to be self-starter who is motivated, duty bound and hardworking. He performed excellent with well behavior, and he was punctual at time to report before me day to day. He worked sincerely and his performance was par excellence

Sumit Narayan Yadav
(Advocate)
मो०-9005338062

Dr. Sumit Narula
Director
Amity School of Communication

Registrar
Amity University Madhya Prades.
Gwalior

856

DURGESH CHANDRA YADAV
9839625433

(ADVOCATE)

Mob:

ADD: Room no. 12, near Diwani kacheri ,Kanpur Dehat

Uttar Pradesh

CERTIFICATE OF INTERNSHIP

This is to certify that **Abhishek Kumar** student at **Amity Law School, Gwalior M.P** of **B.A LLB(H)** has efficiently completed his internship during the period from **11-07-2022 to 05-08-2022** with me and performed his work with best of his abilities and knowledge.

I have found him to be self-starter who is motivated, duty bound and hardworking. He performed excellent with well behavior, and he was punctual at time to report before me day to day. He worked sincerely and his performance was par excellence

Yadav

Durgesh Chandra

D.C. YADAV
Advocate
Civil Advocate Kund, K.D.

Dr. Sumit Narula
Director
Amity School of Communication

Registrar
Amity University Madhya Pradesh
Gwalior

957

NEERAJ VERMA & ASSOCIATES

Advocates & Solicitors

Neeraj Verma

Enrl No. 3173/2018

Office Add: In Opposite of Ghosipura Railway Station , Gwalior (M.P.)
Gmail : neerajvermaadv25@gmail.com

INTERNSHIP CERTIFICATE

This is to certify that Master Saurav Chaurasiya who is Student of B.A.LL.B. (Hons) IInd Semester Of AMITY UNIVERSITY MADHYA PRADESH , Amity School Of Law , Gwalior (M.P.) . Has undergone Internship as per the project of the university with ME from 3rd July 2022 to 3rd August 2022 . He learned the court proceeding of SUBORDINATE COURT OF MADHYA PRDESH GWALIOR & THE HIGH COURT OF MADHYA PRADESH BENCH AT GWALIOR . He also visted the court rooms and also read few judgements and had a legal discussion on it .

He is hardworking , sincere & active in the field of Law . I wish for his bright future ahead .

DATE :

PLACE : GWALIOR (M.P.)

ADV. NEERAJ VERMA

(MP-3175/2018)

Dr. Sumit Narula
Director
Amity School of Communication

858

Sandeep Parmar
Advocate
Near Main Gate No. 2, Civil Court, Agra

Resi. :
34/92-A, Sainik Vihar,
Deori Road, Agra
Mob. : 9412588156

Ref. No.

Date : 20.08.2022

TO WHOM SO EVER IT MAY CONCERN

This is to certify that **YASH DHAKRE**, Student of 1st Year (Semester II) of B.A., LL.B. Hons. (5 Years) **AMITY UNIVERSITY MADHYA PRADESH** worked at - **SANDEEP PARMAR AND ASSOCIATES, AGRA** as an intern and successfully completed his **1 months internship from 4th July, 2022 to 06th AUGUST, 2022** under my aid and advice. Apart from attending the Court proceedings before Trial Court, Agra he proficiently dealt with drafting of cases and matters related to Property Laws and its allied fields.

During the said period, I found his to be an avid learner, observer and hardworking who is pretty much motivated to complete the assignments in the given stipulated time period and requirements. The intern's performance and conduct was overall good. He exhibits industrial and corporate competency and organizational work efficiency.

I found her exceptionally well in the serving purpose of his internship program. I, wish the best for her bright and successful career.

(Sandeep Parmar)
Advocate
Enrollment No. 5035/1999

Sandeep Parmar
Advocate
R.No. - 5035/99
Civil Court, AGRA
Mobile No. - 9412588156

Dr. Sumit Narula
Director
Amity School of Communication

Registrar
Amity University Madhya Pradesh
Gwalior

859

RAJIV SHARMA

Advocate, M.P. High Court

Former Additional Advocate General - State of M.P.

Former Vice President - High Court Bar Association Gwalior

Former Member - Special Committee, State Bar Council of M.P.

August 11, 2022

To

WHOM SO EVER IT MAY CONCERN

It is hereby certified that Mr. Yuvraj Singh Tomar S/o Shri Dilip Singh Tomar , R/O - Hanuman Nagar , Military farm road , near lucky shop , Gola ka mandir , Gwalior (M.P.) pin code 474005 , student of B.A. LL.B. (Hon's) Second year from Amity University , Madhya Pradesh , Enrollment No. A61011121069 , has taken mandatory training in my office, from the date of 11/07/2022 to 09/08/2022. During this period he regularly attend the office furthermore attend the court with me. He took keen interest in drafting and research work of the cases. He smart and confident. I see bright future for his wish his all the best for uncountable year ahead.

Rajiv Sharma
Advocate
14-20 Govindpuri Gwalior (M.P.)

RAJIV SHARMA
Advocate

Dr. Sujata Narula
Director
Amity School of Communication

Registrar
Amity University Madhya Pradesh
Gwalior

860

" Jai Shri Ram "

Mob: 9827009251
Email: sureshagrawal17@gmail.com

Agrawal & Agrawal Advocates

Suresh Agrawal
Advocate

Girraj Singhal
Advocate
9098959328

Office: F-14, 1st Floor, Royal Plaza, Old High Court, Gwaslior (M.P.) 0751-2324159
D8, Harishankarpuram Colony, Jhansi Road, Gwallor (M.P.) 0751-4000251

Ref. Date .....

CERTIFICATE OF EXCELLENCY

Certified that **Ms. Srishti Gupta D/O Mr. Rajkumar Gupta**, student of **Amity University, Madhya Pradesh of B.A LL.b (Hons.)** branch, undergone Summer Internship Program under our guidance from **17.07.2022** to **13.08.2022.**

Her performance during the internship was very good and conduct was certified.

We wish her best of luck for her future endeavors.

Agarwal and Agarwal Advocate

Suresh Agrawal Adv
D-8 Hari Shankar Puram
Lashkar Gwalior

Dr. Sumit Narula
Director
Amity School of Communication

Registrar
Amity University Madhya Pradesh
Gwalior

CamScanner

(37)

861

Sanjay Rawat
Assistant District Prosecution Officer
District & Session Court Datia

Mob-9300385686
E-mail-adv.sanjayrw@gmail.com

CERTIFICATE OF INTERNSHIP

This is to certify that **Swami Vaishnavi Tiwari**, Student of **AMITY Law School, Gwalior M.P.** Enrollment No.-**A6101112107I** of the Bachelors of Arts and Bachelors of Law (Honours) has Successfully completed her month-long internship from the Period of **05-07-2022** to **05-08-2022** under my guidance.

She is extremely meticulous, **diligent, motivated and** responsible in discharging her duties. She has duly accomplished all the tasks assigned to her punctually, with utmost sincerity and due-diligence.

I wish her all the best for future endeavors.

Sanjay Rawat
SANJAY RAWAT
District & Additional Court
Datia (Datia)
Date-05.08.2022

Dr. Sumit Narula
Director
Amity School of Communication

Registrar
Amity University Madhya Pradesh
Gwalior

862

SACHIN GUPTA (ADVOCATE) LL.B., LL.M.

Rishi shoni (Adv.), Jeetendra Rajore (Adv.), Ravi Rathor (Adv.)
Neha Soni (Adv.), Khushboo Sukhija (Adv.), Manish Joshi (Adv.)

M.P. HIGH COURT BENCH AT GWALIOR

Office:- maina wali gali, dal bajar, near by old high court, lashkar Gwalior (M.P.)

INTERNSHIP CERTIFICATE

This is to certify that Master **ANKIT SINGH** who is Student of B.A.LL.B.(Hons.) IInd Semester of AMITY UNIVERSITY (ALS), GWALIOR has undergone Internship as per the project of the University with us from 10th July 2022 to 8th August 2022. He learned during that period about the Court proceeding of the District Court, preparation of file, legal discuss and also learned about the administration of the Court. He is hard working and has good aptitude of Law. We wish for his bright future ahead.

DATE- 08/08/2022
PLACE- GWALIOR

M.P2397/13
Sachin Gupta
Advocate

ADV. SACHIN GUPTA
(MP- 2397/2013)

Gwalior

Dr. Sumit Narula
Director
Amity School of Communication

8

MANISH ANAND

(ADVOCATE)

INTERNSHIP CERTIFICATE

This is to certify that **Miss. Asmi Khan D/o Sh. Amjad Khan** pursuing in 3rd semester 2nd year, student of Amity University Madhya Pradesh has worked as in intern with me from 1st July 2022 to 30th July 2022 in Gwalior District Court and Subordinate Courts.

During her tenure of work she has carried out the entire task assigned to her in a diligent manner. She research on various topics upcoming laws and recent amendments in the office she assisted the seniors sincerely and handled various legal issues procedures and proceedings related to Civil, Criminal and Constitutional matter before District Court and subordinate courts of Gwalior Madhya Pradesh.

I found her a diligent worker and enthusiastic learner having ability to understand the client psychological behaviour efficiently.

Manish Anand
Advocate
M.P. High Court
Jamdar Khana,Darjoli
Lashkar Gwalior (M.P.)
Mob:-9425771063

31st July 2022
Gwalior

Manish Anand
(Advocate)

21 Jamdar Khana, Darji Ok. Lashkar Gwalior Madhya Pradesh -474001
Tel: 0751-4923311, M: +91-9425771063, Email: aslawassociates87@gmail.com

Dr. Sumit Narula
Director
Amity School of Communication

Amity University Madhya Pradesh
Gwalior

Subedar Sharma
Advocate
Madhya Pradesh High Court

ADVOCATE

District & Session Court, Morena,
Near HDFC Home Loan Office, Morena
subedarsharma602@gmail.com

CERTIFICATE OF INTERNSHIP

This to certify that **Mr. Virendra Singh Tomar**, student of **Amity Law School, Gwalior (AUMP)** of **BALLB (H.)** owning **Enrolment No. A61011121074**, have completed his **3rd Semester** internship from **01/07/2022 to 15/08/2022** under my guidance.

I have found him to be self-starter who is motivated, duty bound and hard-working. He performed excellent with well behaviour and he was punctual to report before me everyday. He worked sincerely and his performance was par Excellence.

I wish him Best of luck for his future.

Adv. Subedar Sharma

सूबेदार शर्मा एडवोकेट
जिला एवं सत्र न्यायालय मुरैना (म.प्र.)
R.No.-13[illegible]/10 Mob.:[illegible]

Amity University Madhya Pradesh
Gwalior

Dr. Sumit Narula
Director
Amity School of Commu

865

SACHIN GUPTA (ADVOCATE) LL.B., LL.M.

Rishi soni (Adv.), Jeetendra Rajore (Adv.), Ravi Rathor (Adv.)
Neha Soni (Adv.), Khushboo Sukhija (Adv.), Manish Joshi (Adv.)

M.P. HIGH COURT BENCH AT GWALIOR

Office:- maina wali gali, dal bazar, near by old high court, lashkar Gwalior (M.P.)

INTERNSHIP CERTIFICATE

This is to certify that Master NITIN CHAUHAN who is Student of B.A.LL.B.(Hons.) IInd Semester of AMITY UNIVERSITY (ALS), GWALIOR has undergone Internship as per the project of the College with us from 10th July 2022 to 8th August 2022. He learned during that period about the Court proceeding of the District Court, preparation of file, legal discuss and also learned about the administration of the Court. He is hard working and has good aptitude of Law. We wish for his bright future ahead.

DATE- 08/08/2022
PLACE- GWALIOR

MP2397/13 Sachin Gupta Advocate

ADV. SACHIN GUPTA
(MP- 2397/2013)

Registrar
Amity University Madhya Pradesh
Gwalior

Dr. Sumit Narula
Director
Amity School of Communication

Arvind Singhal
Advocate
Chamber No. 5,
Agra Bar Association Building, Civil Courts, Agra

Residence : 192-A, Krishna Colony, Jeoni Mandi, Agra
Ph : (R) 0562 -2623965 (M) 9837098260
E. Mail : arvindsinghaladv@mail.com

866

Date : 20.08.2022

TO WHOM SO EVER IT MAY CONCERN

This is to certify that PRIYANSHI PARMAR, Student of 1st Year (Semester III) of B.A., LL.B. Hons. (5 Years) AMITY UNIVERSITY MADHYA PRADESH worked at - ARVIND SINGHAL, ADVOCATE, AGRA as an intern and successfully completed her 1 months internship from 4th July, 2022 to 06th AUGUST, 2022 under my aid and advice. Apart from attending the Court proceedings before Trial Court, Agra, she proficiently dealt with drafting of cases and matters related to Property Laws and its allied fields.

During the said period, I found her to be an avid learner, observer and hardworking who is pretty much motivated to complete the assignments in the given stipulated time period and requirements. The intern's performance and conduct was overall good. She exhibits industrial and corporate competency and organizational work efficiency.

I found her exceptionally well in the serving purpose of her internship program. I, wish the best for her bright and successful career.

Registrar
Amity University Madhya Pradesh
Gwalior

(Arvind Singhal)
Advocate

ARVIND SINGHAL
Advocate
Room No.-5, Agra Bar Association
Building, Civil Court, Agra
Mob.: 9837098260

Dr. Sunil Narula
Director
Amity School of Communication

867

CERTIFICATE

JYOTI PUROHIT
Advocate
JHANSI DISTRICT COURT JHANSI

OFFICE :- C J M COURT CAMPUS JHANSI
Mob :- 9009747171

CERTIFICATE OF EXCELLENCY

This is to certify that Anjali Namdev D/o Shri Arun Namdev Student of Amity University Madhya Pradesh of B.A.LL.b branch, has worked under my guidance from 19 of July,2022 to 10 August 2022.

I have found her to be a self-starter who is motivated, duty bound and hardworking, especially in the field of litigation. She performed excellently with well behaviour and she was punctual at time to report before me and leaves after me every single day. She worked sincerely on her assignment and her performance was Par Excellence.

I wish her best of luck for her future.

(Jyoti Purohit Advocate)

Jyoti Purohit
Advocate
Reg. 4063/20
Mob.-9009747171

Registrar
Amity University Madhya Pradesh
Gwalior

Dr. Sumit Narula
Director
Amity School of Communication

TO WHOMSOEVER IT MAY CONCERN

This is to certify that AMAN DWIVEDI, a first year student pursuing BA LLB from Amity University Madhya Pradesh has interned at our office from 11 July 22 to 8 August 22.

During his internship Aman Dwivedi worked on both procedural and substantive Law including Code of criminal procedure, 1973, Indian Penal Code, 1890, The Indian Contract Act 1872. He has also made research notes on various topics like deputation, breach of contract, writ petition under Constitution of India, Sections of Indian Penal Code, common intention, various recent bills passed by Indian government and many others bills.

During his internship, he discharged all the tasks, duties and responsibilities.

We wish him the very best in future endeavors.

RAMADHAR CHAUBEY
RAMADHAR CHAUBEY
ADVOCATE

Dr. Sumit Varma
Director
Amity School of Communication

Registrar
Amity University Madhya Pradesh
Gwalior

869

Amarendra Nath Singh

Senior Advocate

Member & Former Chairman
Bar Council of Uttar Pradesh

President
High Court Bar Association Allahabad

Date:

TO WHOM IT MAY CONCERN

This is to certify that Ms. ISHA SUBBA ,D/O Shri Kewal Subba Student of Amity University ,Madhya Pradesh , B.A L.L.B 3rd Semester have completed her 31 days internship/training i.e the period of 1st July 2022 to 1st August 2022 under my guidance.

I have found her to be a self-starter who is motivated ,duty bound and hardworking. She performs excellent with well behavior and she was punctual at time to report before me day to day. She worked sincerely on her assignments and her performance was Par Excellence.

I wish her all the best for her future endeavours.

AMARENDRA NATH SINGH
SENIOR ADVOCATE

Dr. Sumit Narula
Director
Amity School of Communication

Registrar
Amity University Madhya Pradesh
Gwalior

37, C. Y. Chintamani Road, George Town, Prayagraj
E-mail: ansingh.lawyer@gmail.com
Mobile: 9415235319, 9935660131, 8353935319

870

R.K JOSHI

LLM (ADVOCATE)

M.P HIGH COURT, GWALIOR

CERTIFICATE OF EXCELLENCY

Date: 28th August,2022

This is to certify that **Miss Mohini Singh**, 2nd year student pursuing BA.LLB at Amity University, Madhya Pradesh, Enrollment No. A61011121087, has completed her internship in 3rd semester of 28 days from 15th July to 15th August,2022 under my guidance.

I have found her motivated and ready to learn. She was punctual, duty bound and had a good behaviour. She worked hard and sincerely on all projects under my aegis.

I believe in her causes and wish her all the very best for all her future endeavors.

R.K. JOSHI
Advocate
M.P High Court Gwalior

R.K JOSHI

LLM (ADVOCATE)

AT GWALIOR HIGH COURT

CHAMBER NO: 18, NEW HIGH COURT BUILDING, GWALIOR

MOB NO.: 9713332320

E-MAIL: joshiraj54@gmail.com

Registrar
Amity University Madhya Pradesh
Gwalior

Dr. Sumit Narula
Director
Amity School of Communication

Gajendra Singh Kushwah
Senior Advocate
District & Session Court
Chamber No. 35, Bhind (M.P.)

Resi./Office :
83, Mela Market Road,
Mahavir Ganj, Bhind (M.P.)
Mob: 9977622095

871

TO WHOM IT MAY CONCERN

Certified that Mr. **SHAHIL KHAN**, Law Student, at A.U.M.P. at Gwalior was under training my guidance at my office and court since dated 10-07-2022 to 11-08-2022 at Session Court, Bhind (M.P.). His training period was regular and he was very sincere in training. He is competent to help in drafting in Criminal Matter. He has also participated in trail of Criminal Cases with me in the Court at District Court, Bhind (M.P.).

I wish for his successful carrier.

18.10.22

गजेन्द्र सिंह कुशवाह
एडवोकेट
महावीरगंज, भिण्ड (म.प्र.)

Dr. Sumit Narula
Director
Amity School of Communication

Registrar
Amity University Madhya Pradesh
Gwalior

872

ASHISH PRATAP SINGH
(Advocate)
9926222672, 9826224973
apsingh968@gmail.com

office : shivalik Apartment Shivalik Apartment, M.L.B. Colony, Padav, Lashkar, Gwalior (M.P.)
ashishgpsingh@gmail.com

CERTIFICATE OF VIRTUAL INTERNSHIP

This is to certify that **Akrit Jadoun**, a 2nd year student of Amity University, Gwalior, has successfully completed the virtual internship with Advocate Ashish Pratap Singh for a period from **1st July 2021 to 31st July 2021** and has researched actively on various aspects and subjects of Law.

During this internship **Akrit Jadoun** attended the session on various topics such as Intricacies of Family law and , Arguments & Presentation Skills, Art of cross-examination, and Drafting Skills Also he was involved in legal drafting.

he was found hardworking, duty bound and inquisitive. On the basis of this he is marked with Excellent. We wish **Akrit Jadoun** good luck for her future endeavours.

ASHISH PRATAP SINGH
(Advocate)

Dr. Sumit Narula
Director
Amity School of Communication

Registrar
Amity University Madhya Pradesh
Gwalior

873

Dhiraj Shukla

Advocate (M.Com, L.LB.)

Legal Advisor, Aadharshila Sansthan, Damoh 470661 (M.P.)

Residence: 15, Professor Colony, Civil Ward No. 6, Damoh - 470 661

Mob: 9893229986, 8889932995

E-mail: dkshukla22@gmail.com

Date: July 31, 2022

Certificate of Excellency

This is to certify that Mr. Prakhar Pandey student of Amity Law School, Enrollment No. A61011121093 of B.A.LL.B(H) branch have completed his internship of 3rd Semester of 30 days i.e. the period of **01.07.2022 to 31.07.2022** under my guidance.

I have found him to be a self-starter who is motivated, duty bound and Hard-working. He perform excellent with well behaviour and he was punctual at time to report before me day to day. He worked sincerely on his assignments and his performance was **Par Excellaence**.

I wish him best of luck for his future.

Dhiraj Shukla

Advocate

District & Sessions Court

Damoh (M.P.)

Registrar
Amity University Madhya Pradesh
Gwalior

Dr. Sumit Narula
Director
Amity School of Communication

874

Ashvin Garg
Advocate

CHAMBER
RAJASTHAN HIGH COURT
JAIPUR
(0140-5001)

CERTIFICATE OF INTERNSHIP

This is to certify that **Sheetal Naraniya**, student of II Semester, B.A. LL.B. (Hons.), Amity University, Gwalior, has completed his internship from 15th July, 2022 to 15th August, 2022 in our office. During the course of internship, he conducted research on legal queries subjecting to the Indian Penal Code 1860, Code of Criminal Procedure 1973, Indian Evidence Act 1872, POCSO Act 2012, Prevention Of Corruption Act 1988.

With his aptitude for law he could understand and complete the research work on variegated legal topics assigned to him to our satisfaction. His quest for learning is good.

We wish him the best for his entire future endeavor.

Dated: 15/08/2022

ASHVIN GARG
Advocate
Rajasthan High Court
JAIPUR

ASHVIN GARG
ADVOCATE.

Registrar
Amity University Madhya Pradesh
Gwalior

Dr. Sumit Narula
Director
Amity School of Communication

Akhilesh Kumar Mishra
Advocate
Standing Council Union Of India

875

SENIOR VICE PRESIDENT
High Court Bar Association, Allahabad
Ex. State Law Officer
Govt. of Uttar Pradesh
Ex. Member Of Governing Council
Ex. Returning Officer, HCBA

Date: 01/08/2022

TO WHOM IT MAY CONCERN

This is to certify that Ms. SANSKRITI SINHA ,D/O Shri Suresh Kumar Student of Amity University ,Madhya Pradesh , B.A L.L.B 3rd Semester have completed her 31 days internship/training i.e the period of 1st July 2022 to 1st August 2022 under my guidance.

She is diligent competent ,sincere, hardworking, disciplined and enthusiastic student. I found her, receptive of new ideas and concepts which she absorbs and adopts effortlessly . I am impressed with her communication skills, both verbal and written as well as her desire to learn.

My best wishes are with her in her carrier and academic pursuit. .

AKHILESH KUMAR MISHRA
ADVOCATE

Dr. Sumit Narula
Director
Amity School of Communication

Registrar
Amity University Madhya Pradesh
Gwalior

Add.: 454/256, A, Baghamabari Housing Scheme, Allapur, Prayagrag-211006
Email : akhileshmishraald@gmail.com • Contact : 9450590540,

876

PRADEEP GUPTA
Advocate

PIYUSH GUPTA
Advocate

'Ashirwad', Crossing No.6, Mall Road
Morar, Gwalior -474006
Contact No. 9425121425

Date :- 11-10-2022

TO WHOMSOEVER IT MAY CONCERN

INTERNSHIP CERTIFICATE

This is to certify that **Mr. Om Prakash Arora**, a Third Semester student of B.A.L.L.B (H) Amity Law School, Gwalior Amity University has joined my office from 06.07.2022 to 04.08.2022 as a law intern and successfully completed one month internship.

During his internship program with me he was found punctual, hardworking and inquisitive. He has attended criminal court proceedings in District Court Gwalior (M.P.). He worked sincerely on his assignments and his performance was excellent.

I wish him good luck in future.

Gwalior

Thanking You

Pradeep Gupta

Pradeep Gupta (advocate)

Plyush Gupta (advocate)

Pradeep Gupta
Advocate
Reg.No.312/1971
Ashirwad Mall Road Morar

Dr. Sumit Narula
Director
Amity School of Communication

Registrar
Amity University Madhya Pradesh
Gwalior

877

HARENDRA SHARMA
(ADVOCATE)
DISTRICT COURT, GWALIOR

CERTIFICATE OF EXCELLENCY

Date: 28th August,2022

This is to certify that**Mr. Harsh Singh Chauhan**,2nd year student pursuing BA.LLB at Amity University, Madhya Pradesh,Enrollment No. A61011121098, has completed her internship in 3rd semester of 28days from 4thJuly to 4thAugust,2022 under my guidance.

I have found him motivated and ready to learn. He was punctual, duty bound and had a good behaviour. He worked hard and sincerely on all projects under my aegis.

I believe in his causes and wish him all the very best for all his future endeavors.

HARENDRA SHARMA
(ADVOCATE) (1871/2002)
AT DISTRICTCOURT, GWALIOR
OFFICE: 3 AB ROAD JIWAJI GANJLASHKAR, GWALIOR
MOB NO.: 9893041564

Registrar
Amity University Madhya Pradesh
Gwalior

Dr. Sumit Narula
Director
Amity School of Communication

878

Navin Kumar Jha

Office:
Table No. – 5,
Lawyer's Association
Northern Varandah
Patna High Court

Advocate
PATNA HIGH COURT
Mob.; 9135051151, 6202317190

Residence:
Gola Road,
Ramjaypal Nagar,
Patna - 801503

TO WHOM IT MAY CONCERN

This is to certify that **Miss Vidushi Raj,** D/o – Alok Kumar Singh studying the course of Law in some law college, has done work of her internship from 12-07-2022 to 10-08-2022 under me.

Miss Vidushi Raj is laborious and intelligent.

Advocate

Navin Kumar Jha
A.O.R- 101176, 13R-570-16

NAVIN KUMAR JHA

PATNA HIGH COURT

PATNA

Dr. Sunil Narula
Director
Amity School of Communication

Registrar
Amity University Madhya Pradesh
Gwalior

Akhilesh Kumar Mishra
Advocate
Standing Council Union Of India

SENIOR VICE PRESIDENT
High Court Bar Association, Allahabad
Ex. State Law Officer
Govt. of Uttar Pradesh
Ex. Member Of Governing Council
Ex. Returning Officer, HCBA

879

Date: 01/08/2022

TO WHOM IT MAY CONCERN

This is to certify that Mr. SHUBH GUPTA ,S/O Shri Manoj Gupta Student of Amity University ,Madhya Pradesh , B.A L.L.B 3rd Semester have completed his 31 days internship/training i.e the period of 1st July 2022 to 1st August 2022 under my guidance.

He is diligent competent ,sincere, hardworking, disciplined and enthusiastic student. I found him, receptive of new ideas and concepts which he absorbs and adopts effortlessly . I am impressed with his communication skills, both verbal and written as well as his desire to learn.

My best wishes are with him in his carrier and academic pursuit.

AKHILESH KUMAR MISHRA
ADVOCATE

Dr. Sumit Narula
Director
Amity School of Communication

Registrar
Amity University Madhya Pradesh
Gwalior

Add.: 454/256, A, Baghamabari Housing Scheme, Allapur, Prayagrag-211006
Email : akhileshmishraald@gmail.com • Contact : 9450590540,

880

Amarendra Nath Singh

Senior Advocate

Member & Former Chairman,
Bar Council of Uttar Pradesh

President
High Court Bar Association Allahabad

Date: 01/08/2022

TO WHOM IT MAY CONCERN

This is to certify that Mr. PANDITYA MOHAN MISHRA ,S/O Shri Akhilesh Kumar Mishra Student of Amity University ,Madhya Pradesh , B.A L.L.B 3rd Semester have completed her 31 days internship/training i.e the period of 1st July 2022 to 1st August 2022 under my guidance.

I have found him to be a self-starter who is motivated ,duty bound and hardworking. He performs excellent with well behavior and he was punctual at time to report before me day to day. He worked sincerely on his assignments and his performance was Par Excellence.

I wish him all the best for his future endeavours.

AMARENDRA NATH SINGH
SENIOR ADVOCATE

Dr. Sunil Narula
Director
Amity School of Communication

Registrar
Amity University Madhya Pradesh
Gwalior

37, C. Y. Chintamani Road, George Town, Prayagraj
E-mail: ansingh.lawyer@gmail.com
Mobile: 9415235319, 9935660131, 8353935319

881

JAIN & JAIN ADVOCATE

NEAR OLD HIGH COURT GWALIOR

M.K JAIN
224/1984(ADVOCATE)
M. 98263 43589

DR. JITENDRA K. JAIN
1394/2006(ADVOCATE)
M. 94253 41134

SUNIL JAIN
351/2010 ADVOCATE
M. 8518048000

CERTIFICATE

This is to certify that .Khushi Pandey...D./O SHRI..Sashikant Pandey . who is a regular student of Amity University Gwalior (M.P.) ROLL NO. .A61021521001. has successfully completed practical training. During this time period, he/she attended Civil and Criminal Cases proceeding in Court and prepared the case in my office under my guidence, his/her character was satisfactory during training.

I wish His / Her good luck and success in future.

Date : 30/07/2022

Dr. Jitendra K. Jain
(Advocate)
E.No.- 3394/2006
M.P.High Court Bench Gwalior

डॉ जितेन्द्र के जैन
एडवोकेट
खण्डपीठ हाईकोर्ट, ग्वालियर (म.प्र.)
फोन 9425341134

Dr. Sunil Narula
Director
Amity School of Communication

Comment [a1]:

Registrar
Amity University Madhya Pradesh
Gwalior

Anand Purohit
(Advocate)
High Court of Madhya Pradesh, Gwalior
email:advocateanand28@gmail.com

Office
"Shivashish"
Shri Ramnagar Colony, Hachpan
Hospital Ke Pas Darpan Colony,
Thatipur, Gwalior (M.P.)
Mob.8878935707, 9827548180

CERTIFICATE OF INTERNSHIP

DATE 28/07/2022

It is certified that ms. Harshika jha, student of **AMITY UNIVERSITY MADHYA PRADESH**, has undergone **internship from 01/07/2022 to 28/07/2022** under my guidance

During the period of his internship with me, she had been exposed to different areas of civil and criminal laws and was found diligent and hardworking and inquisitive

I wish her success in her life and career.

Anand Purohit
(Advocate)
M.P. High Court Gwalior

Dr. Sumit Narula
Director
Amity School of Communication

Registrar
Amity University Madhya Pradesh
Gwalior

K.P.S. Sengar
Advocate
High Court of M.P. Bench of Gwalior
(M.P.).

Office - 205, GLOBAL APARTMENT,
BEHIND OF INCOME TAX OFFICE
CITY CENTRE GWALIOR M.P.

CERTIFICATE OF INTERNSHIP

This to certify that Mr. Anurag Singh Sengar, Student of Amity Law School, Gwalior (AUMP) of BBALLB (H.)owing Enrolment No. A6102152003 have completed his 3rd Semester intership from 08/07/2022 to 08/08/2022 under my guidance.

I have found him to be self-starter who is motivated, duty bound, hard-working, punctual and result and result oriented. He worked sincerely and his performance was par Excellence.

I wish him Best of Luck for his future .

K.P.S. SENGAR
Advocate
Off. 2[illegible] Apartment
Behind [illegible] Tax Office
City Centre, [illegible] (M.P.)

K.P.S. Sengar
Advocate

Dr. Sumit Narula
Director
Amity School of Communication

Registrar
Amity University Madhya Pradesh
Gwalior

4.

CERTIFICATE

OF

INTERNSHIP AND TRAINING

It is Certificide that ASHISH AMAN , A6102152200 4

A Student of AUMP Gwalior do training From

12/07/2022 to 12/08/2022 under me in Rosera

Court Dist- samastipur (Bihar) Pin code- 848210.

Satikant Sahni Shashi
380179

SATI KANT SAHNI "SHASHI"
ADVOCATE
EN.No.-380/79
CIVIL COURT, ROSERA
Mob:-9955402534

Dr. Sumit Narula
Director
Amity School of Communication

Registrar
Amity University Madhya Pradesh,
Gwalior

5.

AJAY SINGH RATHORE
ADVOCATE
MADHYA PRADESH HIGH COURT
OFFICE: M-117 MADHAV NAGAR
JHANSI ROAD
GWALIOR M.P.
PINCODE -474002
Phone:- 9425336939,
0751232438
email:ajaysingharathore2663@gmail.com

Date:6/8/2022

To Whomsoever It May Concern

This is to certify that *Mr. MAYANK JAIN*,S/o *RAJESH JAIN*, Student of ***Amity University Madhya Pradesh, Gwalior.***
First year ,2nd Semester, BBA.LLB, has done internship by way of doing legal research,
drafting of complaints and petitions
from ***11th July'2022 to 5th August' 2022.***
For better understanding of litigation in Indian legal system and its framework as part of his academic curriculum.

He was found to be hard-working academically driven and resourceful.
He attended office,court proceedings and assisted in
the drafting of petitions and affidavit for various forums.
He has a very good grasping power and has shown zeal in understanding new legal concepts, he is a very curious person and is always eager to learn new things.

We wish him the best for his career ahead in the legal field.

Ajay Singh Rathore
B. Sc., LL. M.
ADVOCATE
M.P. High Court, Gwalior
AJAY SINGH RATHORE
ADVOCATE (MP 1688/1991)

Dr. Sumit Narula
Director
Amity School of Communication

Registrar
Amity University Madhya Pradesh
Gwalior

6.

DILIP THAKUR
ADVOCATE
MP HIGH COURT,
BENCH GWALIOR

OFFICE : FARSH WALI GALI,
UTTARKHAN,MADHAVGANJ,
GWALIOR – 474001
MOB : 9827009477

INTERNSHIP CERTIFICATE

This is to certify that Mr. ROHIT CHIKTE, student of Amity law school, Amity university Madhya Pradesh , Gwalior, Enrollment no A61021521006 of BBA L.L.B Branch , have completed his internship of 2nd semester of 26 days i.e. the period of 11-07-2022 to 06-08-2022 under my guidance.

I found him to be a self-starter who is motivated, duty bound and hardworking. He performed excellently with well behaviour and he was punctual at time to report before me day to day. He worked sincerely on his assignments and his performance was Par Excellence.

I wish him best of luck for his future.

Dilip Thakur
Advocate

Amity University Madhya Pradesh
Gwalior

Dr. Sumit Narula
Director
Amity School of Communication

7.

Sameer Kumar Shrivastava
Advocate

6, Roshni Ghar Road
Lashkar Gwalior 474009
Tel. 0751-2632125(O)
Tel. 0751 2620374(R)
Mob 9425119329
E-mail sameerkumarshrivastava@gmail.com

Date 15/08/2022

CERTIFICATE

This is to certify that **Ms. SWATI AGRAWAL** student of **AMITY UNIVERSITY, MADHYA PRADESH, GWALIOR** who is pursuing course of **B.B.A., LL.B. 2nd Semester**, has interned in my office for a period commencing from **3rd July 2022 to 15th August 2022.**

In this period **Ms. SWATI AGARWAL** was assigned research on various criminal, civil and constitutional matters, which she completed responsibly. During this period, I found her to be proficient and familiar with criminal, civil and constitutional matters. She also assisted me in preparation of cases and other office activities.

I found her conduct and work to be excellent during this period and I wish her a very good luck for her future.

SAMEER KUMAR SHRIVASTAVA
Advocate
6-Roshni Ghar Road, Gwalior (M.P.)

S.K. SHRIVASTAVA

Registrar
Amity University Madhya Pradesh
Gwalior

Dr. Sumit Narula
Director
Amity School of Communication

8.

ANAND MISHRA & ASSOCIATES
(BUSINESS LAW FIRM)
G G COMPLEX, 1ST FLOOR, INFRONT OF UCO BANK,
MUNICIPAL CHOWK, CHAPRA-841301 BIHAR

9431434123/9117898150
AK.CPRA@GMAIL.COM
Tel:06152295150

Ref: AMA/122/2022

Date: 11/08/2022

TO WHOME IT MAY CONCERN

This is certify that Ms. Aditi Kumari D/o Shambhunath Singh, a student of BBA-LLB (integrated) Amity University, Gwalior (MP) has successfully completed 1 month (from 1st July, 2022 to 31st July, 2022) internship programme at our Law firm. During this period of her internship programme with us she was found punctual, hardworking and inquisitive.

We wish her every success in life.

For, Anand Mishra & Associates

(Anand Kumar Mishra)

Authorised Signature

(A LEADING LEGAL ADVISORY BUSINESS LAW FIRM.)

A LAW IS VALUABLE NOT BECAUSE IT IS A LAW BUT BECAUSE THERE IS RIGHT IN IT.

Dr. Sumit Narula
Director
Amity School of Communication

Registrar
Amity University Madhya Pradesh
Gwalior

9.

SUSHIL KUMAR TIWARI
Senoir Advocate
High Court & District Court

Adress: Civil Line Buda Road
Rewa (M.P.)
Mob 9425363577

CRITIFICATE OF INTERNSHIP

To whom iot may copncem

It is certified that **Mr. Ankush Agarwal, student of Amity university Madhya Pradesh, has undergone Internship from 01.07.2022 To 30.07.2022** under my guidance.

during the period of his intemrnship with me he had been exposed to differnt areas of civil and criminal laws and was found diligent, hardworking and inquisitive.

I wish him success in his life and career.

Date : 30.07.2022

SUSHIL KUMAR TIWARI
Senoir Advocate

Dr. Sumit Narula
Director
Amity School of Communication

Registrar
Amity University Madhya Pradesh
Gwalior

10.

Bharat Agrawal *(Notary)*
Advocate, Reg. No. MP/1362/91
Civil Court Umaria District Umaria (M.P.)
Panel Advocate- State Bank of India, Central Bank of India, M.P. Gramin Bank Umaria (M.P.)

ADVOCATE

Office/Residence-
Ward No. 08 Opp. Police Station Chandia & New Jwalamukhi Colony, Umaria District Umaria (M.P.)
Mob No - 9926540108, 9425472977
Email - bharatagrawalad@gmail.com

No. Q-02/21-22 Date-30-07-2022

CERTIFICATE OF EXCELLENCY

This is to certify that **Ms Deepika Tripathi** student of Amity Law School, Amity University Madhya Pradesh, BBA LLB (H) branch has completed her internship of 21 days i.e. the period of **01.07.2022 to 29.07.2022** under my guidance.

I have found her sincere, hard working, dedicated and duty bound. Her performance was excellent with good behaviour and she was punctual at time to report before me day to day. She worked sincerely on her assignment and her performance was Par Excellence.

I wish her best of luck for her future.

Mr. Bharat Agrawal
30/07/22

Advocate, Reg. No. MP/1362/91
Bharat Agrawal
NOTARY
Civil Court Umaria District Umaria (M.P.)
Umaria (M.P.)

Registrar
Amity University Madhya Pradesh
Gwalior

Dr. S
Director
Amity School of Communication

CERTIFICATE

MR. PRAVEEN SINGH SIKARWAR
ADVOCATE

M.P HIGH COURT GWAKIOR

OFFICE, OLD HIGH CO
JAYENDRA GANJ SHI
KI CHAWANI GWALIO
MOB.NO. : - 982701

CERTIFICATE OF EXECELLENCE

DATE :-18/08/22

his is to certify that Shraddha Bhadoria D/o Ravindra Singh Bhadoria stude
mity University Madhya Pradesh of BBA LL.B Branch has worked under my
om 18/07/2022 to 16/08/2022.

have found her to be self-starter who is motivated, duty bound and hardwork
specially in the field of litigations . She performed excellently with well behav
he was prompt at time to report before me and leaves after me every single
orks sincerely on her assignment and her performance was par excellence.

I wish her best of luck for her future.

(Mr. Praveen Singh Sikarw
ADVOCATE

Dr. Sumit Narula
Director
Amity School of Communication

Registrar
Amity University Madhya Pradesh,
Gwalior

INTERNSHIP CERTIFICATE

To Whom So Ever It May Concern

This is to certify that Mr. Vipin Vaidya S/o Dr. Krishna Kumar Vaidya has worked as an intern in my office. He has attended my office and so also attended various civil and criminal proceedings before the Hon'ble Courts at Nagpur (M.S.) under my supervision between 6th JULY 2022 to 4th August 2022.

He is sincere student and has dedication towards learning law and legal procedure.

Hence, this Certificate.

Adv Nitish A. Sharma
Reg no.MAH/3866/2017
B.B.A., M.com, PG.DIBO
LL.B(Gold Medalist)
LL.M (Criminal Law)

Registrar
Amity University Madhya Pradesh
Gwalior

Dr. Sumit Narula
Director
Amity School of Communication

13.

CERTIFICATE

OF

INTERNSHIP AND TRAINING

It is certified that **TANYA GOYAL**, A61021521016 a student of AUMP Gwalior do training from 12/07/2022 to 12/08/2022 under me in Dholpur Court Distt. Dholpur Rajasthan Pin -328001.

Budhraja Ad.

Vishwanath Budhraja

Advocate

Civil Court DHOLPUR

Mob : 9414581240

Dr. Sumit Narula
Director
Amity School of Communication

Registrar
Amity University Madhya Pradesh
Gwalior

14.

मो.: 9826041768

राजकुमार श्रीवास्तव एडवोकेट

म.प्र. उच्च न्यायालय खण्डपीठ ग्वालियर

निवास/कार्यालय : बी-9 बालाजी बिहार मेस्कॉट हॉस्पीटल के सामने
तिलक नगर, कम्पू लश्कर, ग्वालियर (म.प्र.)

क्रमांक

दिनांक.....

This is Certified that **Mr. Avnish Yadav** Student of Amity Law School Amity University Gwalior Enrollment No **A61021521018 of BBA L.L.B** Branch Have completed his internships of Second Semester of 28 days. That the period of **06-07-2022 to 04-08-2022** under my guidance.

I have found him to be self starter who is motivated duty bound and hard working he perform excellence with well behavior and he was punctual at time to report before me day to day. He worked sincerely on his assignment and his performance was par excellence.

I wish him best of luck for his future

R.K. SHRIVASTAVA
Advocate
B-9, Balaji Vihar Colony
Kampoo, Lashkar, Gwalior (M.P.)
Rajkumar Shrivastava
(Advocate)

Date

Dr. Sumit Narula
Director
Amity School of Communication

Registrar
Amity University Madhya Pradesh
Gwalior

15.

डिस्ट्रिक्ट जालौन बार एसोसिएशन, जालौन स्थान-उरई

उदयशंकर द्विवेदी 'राजा'
अध्यक्ष
मो. : 7905841942, 9415055036

उपेन्द्र प्रताप सिंह सेंगर
महासचिव
मो.: 8299479237, 9838218262

वरिष्ठ उपाध्यक्ष
अनन्त पाल सिंह
मो0 : 9936505262
कोषाध्यक्ष
दीपक कुल श्रेष्ठ
मो0 : 8299728513
उपाध्यक्ष/कलैक्टेट प्रभारी
रमाकान्त दीक्षित
मो0 : 9451146296
उपाध्यक्ष
गजेन्द्र कुमार
मो0 : 9455637676
कनिष्ठ उपाध्यक्ष
धीरेन्द्र कुमार राजपूत
मो0 : 8090232458
संयुक्त सचिव
बृजेन्द्र कुमार निरंजन
मो0 : 8853916434
लक्ष्मीकान्त पाठक
मो0 : 9170022004
शैलेन्द्र श्रीवास्तव
मो0 : 7007595928
वरिष्ठ सदस्य
ब्रह्मदत्त पाठक
मो0 : 9451052043
सुमित नारायण तिवारी
मो0 : 9451146029
प्रताप सिंह निरंजन
मो0 : 9415924702
शिवकुमार गोस्वामी
मो0 : 9838887473
प्रेमनारायण सिंह चंदेल
मो0 : 9415153354
अनुरुद्ध सिंह चौहान
मो0 : 9415169882
कनिष्ठ सदस्य
प्रदीप कुमार सक्सेना
मो0 : 8922889464
अरविन्द सिंह
मो0 : 9455840270
विश्वदीप राव
मो0 : 7007347501
पवन कुमार अग्निहोत्री
मो0 : 9450000399
विनीत कुमार यादव
मो0 : 9628252997
अभिषेक पाठक (हैप्पी)
मो0 : 9889832621

पत्रांक-

दिनांक.....

मैं कुमारी अंशिका सिंह परमार पुत्री श्री भूपेन्द्र सिंह परमार निवासी मु0 रामनगर अजनारी रोड उरई कस्बा व थाना कोतवाली उरई, जिला जालौन को अच्छी तरह से जानता हूँ इन्होने वरिष्ठ अधिवक्ता श्री द्विगपाल सिंह एडवोकेट के कार्यालय में विगत 01 जुलाई से 02 अगस्त 2022 तक विधिक प्रशिक्षण लिया है, इनका कार्य सराहनीय है लगनशीन, मेहनती है कर्मठ एवं ईमानदार व्यक्तित्व है, इनके उज्जवल भविष्य की कामना करता हूँ।

दिनॉक :–03.08.2022

भवदीय

उपेन्द्र प्रताप सिंह सेंगर

एडवोकेट महासचिव

डिस्ट्रिक जालौन बार एसोसिसेशन

जालौन स्थान उरई, जिला जालौन

उ0प्र0

03/08/2022

उपेन्द्र प्रताप सिंह
महासचिव
जिला अधिवक्ता
जालौन स्थान उरई
रजि0–09294/20
मो0–8299479237

Dr. Sunil Narula
Director
Amity School of Communication

Registrar
Amity University Madhya Pradesh
Gwalior

16.

Date:- 25-08-2022

CERTIFICATE OF EXCELLENCY

This is to certify that **Yash Jadon S/_o Mr. Swadesh singh Jadon** Student of **Amity University Madhya Pradesh** of B.B.A L.L.B. branch has worked under my guidance from 11-07-2022 to 26-08-2022 .

I have found her to be a self stater who is motivated, duty bound and hardworking, especially in the feild of litigation. He performed excellently with well behaviour and He was puncutal at time to report before me and leaves after me every single day. He wrok sincerely on her assignment and his performance was par excellence.

I wish his best of luck for his future.

(Shashikant Gupta Advocate)

Dr. Sumit Narula
Director
Amity School of Communication

Registrar
Amity University Madhya Pradesh
Gwalior

17.

Prashant Sharma
Advocate

Tel : 0-94253-07724
Fax :- 91-751-4028774
E-mail :- prshgwi@yahoo.com

Date: 19-08-2022

CERTIFICATE OF INTERNSHIP

This is to certify that ***Sonali Sharma***, student of Amity Law School, Amity University, Gwalior of BBA LL.B (Hon.) branch has worked under my guidance from **15th of July, 2022 to 15th of August, 2022**.

I have found her to be a self-starter who is motivated, duty bound and hardworking, especially in the field of Criminal. She performed excellently with well behavior and she was punctual at time to report before me and leaves after me every single day. She worked sincerely on her assignments and her performance was ***Par Excellence***.

I wish her best of luck for her future.

Prashant Sharma
Advocate
33, Gayatri Nagar, Loco Ke Pass
Tansen Road, Gwalior

(Prashant Sharma)
Advocate

Off/Resi:- 33, Gayatri Nagar, Tansen Road, Gwalior M.P.

Dr. Sunil Narula
Director
Amity School of Communication

Registrar
Amity University Madhya Pradesh
Gwalior

18.

SUPREMO LEGIS

Legal Solutions to Your Problems

Saksham Tuli
(Partner)

Vipul Shukla
(Partner)

Atul Dewan
(Partner)

Lalit Kumar
(Partner)

Supremo Legis
S-25S, LGF, Block-S,
Greater Kailash-1,
New Delhi-110048
legal@supremolegis.com

TO WHOM SO EVER IT MAY CONCERN

This is to certify that **Ms. Chetna Parashar,** student of Amity Law School, Amity University, Madhya Pradesh, BBA.LL.B.(H), successfully completed her internship for the duration of 1 months from 01.07.2022 to 31.07.2022 under the guidance of Adv. Saksham Tuli.

We found her to be self-starter who is motivated, duty bound and hard working. She performs excellent with behavior and she was punctual. She worked sincerely on her assignments and her performance was Par Excellence.

We wish her best of luck for her future endeavors.

Dr. Sunil Narula
Director
Amity School of Communication

Registrar
Amity University Madhya Pradesh
Gwalior

19.

Ajay Singh Rathore
B.Sc., LL.M
Advocate
M.P. High Court

Office/Residence
M-117, Madhav Nagar,
Jhansi Road, Gwalior (M.P.)
Phone: 2324308(R/O), 9425336939(M)

Date : 10-8-2022

To Whomsoever It May Concern

This is to certify that **Mr. Abhudaya Mishra S/o Shri Arunodaya Mishra, student of Amity University Madhya Pradesh, Gwalior, First Year, 2nd Semester, BBA.LLB, Enrollment No. A61021521023,** has done internship by way of doing legal research, drafting of complaints and petitions from **11th July, 2022 to 5th August, 2022,** for better understanding of litigation in Indian Legal System and its framework as part of his academic curriculum.

He was found to be hard-working academically driven and resourceful. He attended office, court proceedings and assisted in the drafting of petitions and affidavits for various forums. He has a very good grasping power and has shown zeal in understanding new legal concepts. He is a very curious person and is always eager to learn new things.

We wish him the best for his career ahead in the legal field.

Ajay Singh Rathore
B. Sc., LL. M.
ADVOCATE
M. P. High Court, Gwalior
Ajay Singh Rathore
Advocate
En. No. MP1688/1991

Registrar
Amity University Madhya Pradesh
Gwalior

Dr. Sumit Narula
Director
Amity U...

20.

DILIP THAKUR
ADVOCATE
MP HIGH COURT,
BENCH GWALIOR

OFFICE : FARSH WALI GALI,
UTTARKHAN,MADHAVGANJ,
GWALIOR – 474001
MOB : 9827009477

INTERNSHIP CERTIFICATE

This is to certify that Ms. **AKRITI BHADORIA**, student of Amity law school, Amity university Madhya Pradesh , Gwalior, Enrollment no A61021521027 of BBA L.L.B Branch , have completed her **internship of 2nd semester of 10 days** i.e. the period of **01-08-2022 to 10-08-2022** under my guidance.

I have found her to be a self-starter who is motivated, duty bound and hardworking. She performed exceliently with well behaviour and She was punctual at time to report before me day to day. She worked sincerely on her assignments and her performance was Par Excellence.

I wish her best of luck for her future.

Dilip Thakur
Advocate

Registrar
Amity University Madhya Pradesh
Gwalior

Dr. Sunil Nahata
Director
Amity School of Communication

21.

KANHIYA LAL GUPTA
(Advocate)

Alankar Hotel Lane, Hospital Road
Lashkar, Gwalior 474001 (M.P.)
Ph. 0751 2322952 (O), 2421808 (R)
M. 226, Madhav Nagar, Lashkar (Resi.)
Mobile 9827074232, 9425290500

Ref. .....

Date .....

Enrollment No. 228/78

CERTIFICATE FOR INTERNSHIP

To Whomsoever It May Concern,

This is to certify that MRS. JAYATI SINGHAL, student at Amity University, Gwalior(M.P.),currently pursuing BBA LL.B. (2 year) has successfully completed 30 days (from20th July 2022-20th August 2022) Internship in the field of Taxation Law under ADVOCATE K.L.GUPTA.

Her internship activities include familiarization with the process of Income tax Filing, GST Filling, GST Appeal, along with daily case study of taxation related cases. During the period of internship, she had been exposed to different processes and was found diligent, hardworking, and inquisitive. We wish her every success in her life and career.

Place: Gwalior,(M.P)

K.L GUPTA
Advocate

K.L. GUPTA ADVOCATE

Dr. Sumit Narula
Director
Amity School of Communication

Registrar
Amity University Madhya Pradesh
Gwalior

22.

Anand Purohit
(Advocate)
High Court of Madhya Pradesh, Gwalior
email:advocateanand28@gmail.com

Office:
"Shivashish"
Shri Ramnagar Colony, Bachpan Hospital Ke Pas Darpan Colony,
Thatipur, Gwalior (M.P.)
Mob.8878935707, 9827548180

CERTIFICATE OF INTERNSHIP

DATE: 10.08.2022

TO WHOM IT MAY CONCERN

It is certified that MR . Bhupendra Singh Tomer , course **BBALLB** session 2021-26 student of **AMITY UNIVERSITY MADHYA PRADESH** , has undergone **internship from 08.07.2022 to 08**.08.2022 under my guidance.

During the period of his internship with me, He had been exposed to different areas of civil and criminal laws and was found diligent, hardworking and inquisitive.

I wish him success in his life and career.

10/8/2022

Anand Purohit
(Advocate)
M.P. High Court Gwalior

Dr. Sumit Narula
Director
Amity School of Communication

Registrar
Amity University Madhya Pradesh
Gwalior

23.

Anand Purohit
(Advocate)
High Court of Madhya Pradesh, Gwalior
email:advocateanand28@gmail.com

Office:
"Shivashish"
Shri Ramnagar Colony, Bachpan
Hospital Ke Pas Darpan Colony,
Thatipur, Gwalior (M.P.)
Mob.8878935707, 9827548180

CERTIFICATE OF INTERNSHIP

DATE: 10.08.2022

TO WHOM IT MAY CONCERN

It is certified that MR .Vikash Verma , course **BBALLB** session 2021-26 student of **AMITY** UNIVERSITY **MADHYA PRADESH** , **has undergone internship from 08.07.2022 to 08**.08.2022 under my guidance.

During the period of his internship with me, He had been exposed to different areas of civil and criminal laws and was found diligent, hardworking and inquisitive.

I wish him success in his life and career.

10/8/2022
Anand Purohit
(Advocate)
M.P. High Court Gwalior

Dr. Sumit Narula
Director
Amity School of Communication

Registrar
Amity University Madhya Pradesh
Gwalior

24.

VISHAL MAAN
Advocate
Supreme Court of India
Delhi High Court

Ch: 411, Block III, Lawyers Chambers,
Delhi High Court
Off: 1641A/B-1, Vasant Kunj,
New Delhi
Email: vishalmaan72@gmail.com
M. No : 9899934315

Dated: 16th August, 2022

TO WHOM SO EVER IT MAY CONCERN

This is to certify that Ms. Mariyam Zehra D/o Ms. Zehra Qamar, 3rd Semester student of BBA LLB Hons. in Amity Law School, Madhya Pradesh has interned at my office, from 11th July to 11th August, 2022. During this period, she has accompanied me to the Delhi High Court and other District Courts in Delhi and observed the proceedings/hearings of the cases fixed on said dates. She has made precise and lucid notes and brief synopsis of the said cases and also did legal research on varied subjects of law as assigned to her during her internship period at my office. She has also attended several arbitration proceedings along with me wherein she had shown a keen interest to understand and analysis the issues involved. She was punctual and sincere in doing all the work assigned to her. She is a skilled and a confidant learner with a lot of energy to take up new challenges and learning experiences.

VISHAL MAAN
Advocate
Enrl. No. D/1072/14
Office: B-1641A/B, Vasant Kunj, New Delhi-110070
Chamber No. 411, Block III, Lawyers Chamber, Block-III
Delhi High Court, New Delhi-110003
Vishal Maan

Dr. Sumit Narula
Director
Amity School of Communication

Registrar
Amity University Madhya Pradesh
Gwalior

25.

Pradeep Kumar Sinha
Adocate
Email Id :- pradeepksinha65@gmail.com

ADVOCATE

Office
Room No. 9
Gaya Bar Association
Gaya- 823001
Mob- 7277224877

Date 06.08.2022

Certificate of Internship

Certified that Mr. Mantu Kumar son of Vijay Prasad student of Second Semester BBA, LL.B (Hon's) has completed internship with me since 05.07.2022 to 05.08.2022 and during the period I observed that Mr. Mantu Kumar having good interpretation and understanding of law and procedure and he is very much sincere to his job. I wish success in his life and carrier.

Pradeep Kr Sinha
6/8/22

(Pradeep Kumar Sinha)

Advocate,

Gaya Bar Association, Gaya

Dr. Sumit Narula
Director
Amity School of Communication

Registrar
Amity University Madhya Pradesh
Gwalior

26.

Neeraj Verma
Advocate
District & Session Court

ADVOCATE

1st Floor, Vinod Typing & Electrostate
Khoobi ki Bajariya, near Old High Court
Gwalior Madhya Pradesh 474009

neerajvermaadv25@gmail.com

CERTIFICATE OF INTERNSHIP

This to certify that **Mr. Priyanshu Soni**, student of **Amity Law School, Gwalior (AUMP)** of **BBALLB (H.)** owning **Enrolment No. A61021521034**, have completed his **3rd Semester** internship from **10/07/2022 to 10/08/2022** under my guidance.

I have found him to be self-starter who is motivated, duty bound, hard-working, punctual and result oriented. He worked sincerely and his performance was par Excellence.

I wish him Best of luck for his future.

NEERAJ VERMA
Advocate

Dr. Sunil Narula
Director
Amity School of Communication

Registrar
Amity University Madhya Pradesh
Gwalior

27.

VIJAY SHARMA
ADVOCATE
Chamber No- 262, 2nd Floor
Distt. Court, Sec-12, Faridabad

Resi –cum-Office:
Near Shiv Mandir,
Sihi, Sector-8,Faridabad
M- 9810818105

TO WHOMSOEVER IT MAY CONCERN

This is to certify that Mr. Tushar Vats S/o Sh. Chander dutt sharma is admitted for internship with Sh. Vijay Sharma Advocate under the guidance and Supervision. The period of internship is for 4 week started from 10-07.2022 to 08-08-2022.

I have found him to be self-starter who is motivated, duty bound and hard working. He performed excellent with well behavior and he was punctual at time to report before me day to day. He worked sincerely on his assignments and his performance was **Par Excellence.**

Date:- 10.09.2022

VIJAY SHARMA
ADVOCATE,
FARIDABAD

Dr. Sumit Narula
Director
Amity School of Communication

Registrar
Amity University Madhya Pradesh
Gwalior

28.

Rahul Bansal

Office: [illegible]
[illegible]
Reg. No. [illegible]
Email: [illegible]

CERTIFICATE

This is to certify that Mr. MANAV SHRIVASTAVA student of AMITY UNIVERSITY, MADHYA PRADESH, GWALIOR who is pursuing course of B.B.A., LL.B. 5th year, has interned in my office for a period commencing from 5th July 2022 to 5th August 2022.

In this period Mr. MANAV SHRIVASTAVA was assigned research on various criminal, civil and constitutional matters, which he completed responsibly. During this period, I found him to be proficient and familiar with criminal, civil and constitutional matters. He is also assisted me in preparation of cases and other office activities.

I found his conduct and work to be excellent during this period and I wish him very good luck for his future.

Rahul Bansal
RAHUL BANSAL
Advocate

Dr. Sumit Narula
Director
Amity School of Communication

Rajesh Kumar
Registrar
Amity University Madhya Pradesh
Gwalior

29.

PAWAN PATHAK
ADVOCATE
M.P. HIGH COURT (GWL)

Ph: 9826565065; 4050589
Office : PATHAK'S GANESH
COLONY MORAR GWL (M.P.)

Date : July 26, 2022

Certificate of Excellency

This is to certify ***Mr. Harsh Samadhiya,*** student of School of Law, Amity University, Gwalior (AUMP) Enrolment No. - A61021521038 of BB.A LL.B branch have completed his internship of 2nd Semester of 25 days i.e. the period of 01.07.2022 to 26.07.2022 under my guidance.

I have found him to be a self-starter who is motivated, duly bound and Hard working. he perform excellent with well behaviour and he was punctual at time to report before me day to day. He worked sincerely on his assignments and his performance was ***Par Excellence.***

I wish him best of luck for his future.

Mr. Pawan Pathak
Advocate
Gwalior High Court
Mob.- 98265-65065

पवन पाठक
एडवोकेट
गणेश कॉलोनी, सेन्ट थॉस स्कूल के पास
मुरार रोड मुरार ग्वालियर (म.प्र.)

Dr. Sumit Narula
Director
Amity School of Communication

Pro-Vice Chancellor
Amity University Madhya Pradesh
Gwalior

1 of 1

Darshna

Mahila kalyan Samiti

Darshna Bhawan Behind Maharaja Hotel, Jawahar Road Chhatarpur (M.P.)

क्रमांक / DMKS / 9078 / 2022–23 छतरपुर दिनांक :– 18 / 08 / 2022

:: –प्रमाण –पत्र –::

प्रमाणित किया जाता है कि अनुष्का तिवारी D/O श्री देवेन्द्र तिवारी निवासी देरी रोड, छतरपुर, BBA Law 1st Year AMITY University Gwalior की छात्रा ने 01 अगस्त 2022 से 15 अगस्त 2022 तक संस्था द्वारा संचालित 1098 चाईल्ड लाईन, संस्था के अन्य कार्यक्रम वृद्ध सेवा आश्रम, खाद्य सुरक्षा आदि कार्यक्रमों में विधि से संबंधित जानकारियां ग्रहण करने एवं प्रदान करने का कार्य किया गया। इनका कार्य व व्यवहार उत्तम रहा है।

संस्था आपके उज्जवल भविष्य की कामना करती है।

Secretary
Darshna Mahila Kalyan Samiti
Chhatarpur (M.P.)

www.ngodarshna.org, E-mail -- darshna_chp@yahoo.com, dmks1999@gmail.com
Phone No. 07682-245381, Mob. 9425141122, 9425144992

Dr. Sumit Narula
Director
Amity School of Communication

Registrar
Amity University Madhya Pradesh
Gwalior

31.

Ajay Singh Rathore
B.Sc.,LL.M.
Advocate
M.P. High Court

Office/Residence
M-117, Madhav Nagar,
Jhansi Road, Gwalior (M.P.)
Phone: 2324308(R/O), 9425336939(M)

Date : 10-8-2022

To Whomsoever It May Concern

This is to certify that **Mr. Vedansh Tandon S/o Shri Subodh Tandon, student of Amity University Madhya Pradesh, Gwalior, First Year, 2nd** Semester, **BBA.LLB. Enrollment No. A6102152** , has done internship by way of doing legal research, drafting of complaints and petitions from **1st July, 2022 to 31st July, 2022,** for better understanding of litigation in Indian Legal System and its framework as part of his academic curriculum.

He was found to be hard-working academically driven and resourceful. He attended office, court proceedings and assisted in the drafting of petitions and affidavits for various forums. He has a very good grasping power and has shown zeal in understanding new legal concepts. He is a very curious person and is always eager to learn new things.

We wish him the best for his career ahead in the legal field

Ajay Singh Rathore
B. Sc., LL. M.
ADVOCATE
M. P. High Court, Gwalior
Ajay Singh Rathore
Advocate,
En. No. MP1688/1991

Dr. Sumit Narula
Director
Amity School of Communication

Registrar
Amity University Madhya Pradesh
Gwalior

Jitendra Kumar Sharma
Advocate
M.P. High Court
Gwalior

D-13-D, Dwarikapuri,
Near Kherapati Hanumanji
Lashkar, Gwalior.
Ph. 0751- 4007908
Mob No. 9826248285

Date: 20.08.2022

TO WHOMSOEVER IT MAY CONCERN

This is to certify that Harshita sharma, student of B.B.A. LL.B (Hons.) Second Semester at Amity University, Gwalior, has successfully completed her internship in my chambers from 1st July, 2022 to 30th July, 2022.

She has prepared case notes and researched on cases related to Indian Penal Code 1872, Criminal Procedure Code 1973 and Constitution of India. She has showed punctuality, hard work and enthusiasm during her internship.

I wish her a bright and successful future.

Jitendra Kumar Sharma
Jitendra Sharma
Enrolment No. [illegible] (Advocate)
Office Room - D-13 Dwarikapuri, Near Kherapati Hanuman Mandir Ka Pass Lashkar Gwalior

Dr. Sumit Narula
Director
Amity School of Communication

Registrar
Amity University Madhya Pradesh
Gwalior